

THIS MANUAL SUPERSEDES MANUAL DATED APRIL, 1992.
SEE TABLE OF CONTENTS PAGE FOR DETAILS.

TECHNICAL MANUAL

**UNIT, DIRECT SUPPORT, AND
GENERAL SUPPORT MAINTENANCE
REPAIR PARTS AND SPECIAL TOOLS LIST
(INCLUDING DEPOT MAINTENANCE
REPAIR PARTS AND SPECIAL TOOLS)**

**FOR
HULL, SUSPENSION, AND MISCELLANEOUS
COMPONENTS OF HULL FOR ARMORED
RECONNAISSANCE/AIRBORNE ASSAULT
VEHICLE:
FULL-TRACKED, 152-mm, GUN LAUNCHER
M551A1 (2350-00-140-5151)
AND
M551NTC (2350-01-115-1579)**

DISTRIBUTION: APPROVED FOR PUBLIC RELEASE; DISTRIBUTION IS UNLIMITED

HEADQUARTERS, DEPARTMENT OF THE ARMY

AUGUST 1996

No. 9-2350-230-24P-1

HEADQUARTERS
DEPARTMENT OF THE ARMY
WASHINGTON, D.C., 1 August 1996

UNIT, DIRECT SUPPORT, AND
GENERAL SUPPORT MAINTENANCE
REPAIR PARTS AND SPECIAL TOOLS LIST
(Including Depot Maintenance
Repair Parts and Special Tools)

FOR

HULL, SUSPENSION, AND MISCELLANEOUS
COMPONENTS FOR ARMORED
RECONNAISSANCE/AIRBORNE ASSAULT VEHICLE:
FULL-TRACKED, 152-mm, GUN LAUNCHER
M551A1 (2350-00-140-5151)
AND
M551 NTC (2350-01-115-1579)

Current as of 1 April 1996

REPORTING OF ERRORS

You can help improve this manual. If you find any mistakes or if you know of a way to improve the procedures, please let us know. Mail your letter, DA Form 2028 (Recommended Changes to Publications and Blank Forms), or DA Form 2028-2 located in the back of this manual direct to Commander, US Army Tank-automotive and Armaments Command, ATTN: AMSTA-IM-OPIT, Warren, MI 48397-5000. A reply will be furnished to you.

You may also provide DA Form 2028-2 information to TACOM via datafax or e-mail:

- TACOM's fax number is DSN 786-6323
- TACOM's e-mail address is tacom-tech-pubs@cc.army.mil

DISTRIBUTION: APPROVED FOR PUBLIC RELEASE; DISTRIBUTION IS UNLIMITED.

THIS MANUAL SUPERSEDES MANUAL DATED APRIL, 1992

TABLE OF CONTENTS

		Page	Figure
SECTION I	INTRODUCTION	1	
SECTION II	REPAIR PARTS LIST	1-1	
Group 01	Engine		
	0100 Engine and Container.....	1-1	1
	Engine Supports and Mounts	2-1	2
	0101 Air Box Drain and Related Parts	3-1	3
	Cylinder Head Lifting Brackets	4-1	4
	0103 Drive Plate, Flywheel, and Housing.....	5-1	5
	0105 Rocker Arm Covers	6-1	6
	0106 Oil Cooler Assembly (Models 5063-5395 and 5063-539F)	7-1	7
	Oil Pan and Oil Gage Assembly (Models 5063-5395, 5063-5398, and 5063-539F)	8-1	8
	Oil Filter Assembly and Adapter (Model 5063-5398)	9-1	9
	Oil Filter Assembly, Adapter, and Related Parts (Models 5063-5395 and 5063-539F)	10-1	10
	Engine Breather Drain Collector Hoses	11-1	11
	Engine Breather Drain Collector Box	12-1	12
	0108 Exhaust Manifold.....	13-1	13
Group 03	Fuel System		
	0302 Fuel Pump Assembly and Drive	14-1	14
	Fuel Lines and Fittings (Models 5063-5395 and 5063-539F)..	15-1	15
	Fuel Lines and Fittings (Model 5063-5398).....	16-1	16
	0304 Air Cleaner Assembly	17-1	17
	Air Cleaner Duct and Clamp.....	18-1	18
	0305 Turbocharger and Related Parts	19-1	19
	Blower Drive Gear and Related Parts	20-1	20
	0306 Center Fuel Tank, Drain Pump, Straps, and Lines	21-1	21
	Side Fuel Tanks, Hoses, Valves, Seals, and Pads	22-1	22
	Fuel Tank Filler Protective Cover, Cap, and Filter	23-1	23
	Governor Linkage Rod	24-1	24
	0309 Fuel Filter and Strainer Assemblies (Models 5063-5395, 5063-5398, and 5063-539F).....	25-1	25
	0311 Air Box Heater Related Parts	26-1	26
	Air Box Heater Assembly	27-1	27
	Air Pump, Ignition Coil, and Related Parts	28-1	28
	0312 Accelerator and Throttle Linkage and Accelerator Pedal, Pedal Rod, and Attaching Parts	29-1	29

	Fuel Shutoff Controls.....	30-1	30
Group 04	Exhaust System		
	0401 Exhaust System Insulation, Muffler, and Diffuser Assembly ...	31-1	31
Group 05	Cooling System		
	0501 Engine Coolant Radiator, Mounts, and Surge Tank.....	32-1	32
	0502 Engine Cooling Shrouds and Seals.....	33-1	33
	0503 Engine Cooling Shrouds, Seals, and Radiator Contamination Shield.....	34-1	34
	Radiator and Surge Tank Upper Hoses and Clamps	35-1	35
	Radiator Lower Hoses, Tube, and Clamps	36-1	36
	Thermostat, Housing, Lines, and Fittings.....	37-1	37
	0504 Cooler Pump Assembly, Idler Pulley, and Belt Set.....	38-1	38
	0505 Engine Cooling Fan, Mounts, Clutch, and V-Belts	39-1	39
	Engine Cooling Fan Clutch.....	40-1	40
Group 06	Electrical System (Engine and Vehicular, etc.)		
	0601 Generator Belt Tensioner and Drive Assembly	41-1	41
	Generator Drive Assembly	42-1	42
	0602 Generator Regulator, Mounts, and Ground Lead.....	43-1	43
	0603 Starter and Mounting Hardware	44-1	44
	0607 Driver's Instrument Panel Assembly	45-1	45
	Instrument Panel Bracket Harness	46-1	46
	Driver's Switch Panel.....	47-1	47
	0608 Engine Starter Motor Relay	48-1	48
	Headlight Dimmer Switch	49-1	49
	Master and Turret Power Relay.....	50-1	50
	Front and Rear Bilge Pump Relays.....	51-1	51
	Hull Electrical Circuit Breaker.....	52-1	52
	Neutral Safety and Water Steer Shift Switch Assembly	53-1	53
	Driver's Night Viewer Switch Box	54-1	54
	Parking Brake and Stop-Light Switches	55-1	55
	Personnel Heater Control Box.....	56-1	56
	Air Cleaner Blower Motor Relay	57-1	57
	Slave Receptacle Mounting Hardware	58-1	58
	0609 Headlight Assembly, Mount, and Guard.....	59-1	59
	Driver's Dome Light Dimmer Switch Bracket	60-1	60
	Driver's Dome Light.....	61-1	61
	Right Taillight.....	62-1	62
	Left Taillight	63-1	63
	0610 Powerplant Pressure and Temperature Switches	64-1	64
	Upper and Lower Fuel Level Transmitters	65-1	65
	0612 Storage Batteries, Terminals, Leads, and Insulation.....	66-1	66

0613	Engine Disconnect-to-Starter Wiring Harness	67-1	67
	Engine Disconnect-to-Master Relay Wiring Harness	68-1	68
	Engine Disconnect-to-Instruments Wiring Harness	69-1	69
	Battery-to-Regulator Wiring Harness	70-1	70
	Generator-to-Regulator Wiring Harness	71-1	71
	Generator-to-Starter Ground Lead	72-1	72
	Headlight Wiring Harness	73-1	73
	Hull Front Power Wiring Harness	74-1	74
	Hull Front Indicator and Switch Wiring Harness	75-1	75
	Driver's Intercom-to-Bulkhead Cable Assembly and Winterization Kit Harness Cover	76-1	76
	Ground Intercom-to-Bulkhead Cable Assembly	77-1	77
	Driver's Intercom-to-Contact-Ring Assembly	78-1	78
	Driver's Night Viewer Cable Assembly	79-1	79
	Hull Rear Wiring Harness	80-1	80
	Slip Ring Harness-to-Crew Compartment Fire Extinguisher Bottle Solenoid Wiring Harness	81-1	81
	Slip Ring-to-Crew Compartment Fire Extinguisher Wiring	82-1	82
	Personnel Heater Wiring Harness	83-1	83
	Turret Power Relay to Slip Ring Lead Assembly	84-1	84
	Turret Power Relay to Driver's Switch Panel Lead Assembly	85-1	85
	Battery to Master Relay Power Harness	86-1	86
	Air Cleaner Blower Motor Relay Wiring Harness	87-1	87
	Front and Rear Air Cleaner Blower Motor Lead Assembly	88-1	88
	Air Cleaner Blower Motor Lead Assembly	89-1	89
Group 07	Transmission		
	0705 Transmission Shift Controls	90-1	90
	0710 Transmission and Container	91-1	91
	Transmission Brake Adjustment Cover, Drain Plug, Inserts, Engine Coupling Parts, and Flywheel Housing Flange Inserts	92-1	92
	0721 Transmission Oil Cooler Hoses and Oil Level Indicator	93-1	93
	Transmission Oil Filter Parts Kit and Preformed Packing	94-1	94
Group 12	Brakes (Other Than Special Purpose)		
	1206 Service Brake and Pedal Linkage	95-1	95
	Service Brake Control Linkage	96-1	96
	Parking Brake Lock Assembly and Linkage	97-1	97
Group 13	Wheels and Tracks		
	1301 Front and Rear Roadwheel Arm, Housing, and Spindle	98-1	98
	Intermediate Front and Center Roadwheel Arm, Housing, and Spindle Assembly	99-1	99

	Intermediate Rear Roadwheel Arm, Housing, and Spindle		
	Assembly	100-1	100
	Suspension Roadwheel Assembly	101-1	101
	Suspension Torsion Bar and Cover	102-1	102
	Torsion Bar Anchor and Cover	103-1	103
1303	Suspension Idler Assembly, Wheel, and Hub	104-1	104
	Track Adjuster	105-1	105
1304	Sprocket Drive Assembly	106-1	106
	Track Carrier Wheel and Sprocket	107-1	107
	Track Shoe Assembly	108-1	108
Group 14	Steering		
	1401 Land Steer Control Linkage.....	109-1	109
	1403 Water Steer Shift Control Linkage.....	110-1	110
Group 15	Frame, Towing Attachments, and Drawbars		
	1503 Towing Shackle Assembly, Air Drop Tie-Down Brackets, and		
	Vehicle Lifting Eyes	111-1	111
	Towing Pintle and Mounting Bracket.....	112-1	112
Group 16	Springs and Shock Absorbers		
	1604 Suspension Shock Absorbers	113-1	113
Group 18	Body, Cab, Hood, and Hull		
	1801 Engine Access Covers, Grilles, and Grille Debris Screens...	114-1	114
	Battery Access Door, Cover, and Pin Assembly	115-1	115
	Air Cleaner Access Door Cover Pin Assembly and Barrier		
	Stowage Cover Pin Assembly	116-1	116
	Turret Bearing Access Cover	117-1	117
	Turret Locating Pin and Hull Plugging Screws (Used When		
	Mine Protective Kit Is Not Installed).....	118-1	118
	Driver's Escape Hatch Cover	119-1	119
	Flotation Barrier	120-1	120
	Flotation Barrier and Aluminum Skin Flotation Cavity Insulation...	121-1	121
	Surfboard Assembly Brackets, Supports, Latch, and Mounting		
	Parts	122-1	122
	Surfboard Assembly	123-1	123
1802	Front and Rear Fenders	124-1	124
1803	Driver's Rotatable Hatch.....	125-1	125
	Driver's Hatch Drip Pans	126-1	126
1804	Engine Compartment Drain Plugs.....	127-1	127
	Flotation Drain Plug Assembly and Hull Drain Cover.....	128-1	128
1806	Driver's Seat	129-1	129
	Driver's Seat Support and Harness.....	130-1	130
1808	Hull Forward Ammunition Rack - Left Side	131-1	131

	Hull Rear Ammunition Rack - Left Side.....	132-1	132
	Hull Ammunition Rack - Right Side	133-1	133
	Hull Interior Stowage - Left Side.....	134-1	134
	Driver's M48 ANVS-2 Stowage Box Assembly.....	135-1	135
	Hull Interior Stowage - Right Side	136-1	136
	Hull Exterior Stowage.....	137-1	137
Group 22	Body Chassis or Hull, and Accessory Items		
	2202 Ground Intercom Door.....	138-1	138
	2205 Front Bilge Pump, Hoses, and Tubes (All Vehicles) and Chamber and Attaching Parts	139-1	139
	Rear Bilge Pumps, Inlet and Discharge Lines.....	140-1	140
	Bilge Pump Assembly	141-1	141
	2207 Personnel Heater Fuel Lines, Pump, Filter, Hoses, and Pipes.....	142-1	142
	Personnel Heater Assembly	143-1	143
	Personnel Heater Blower Assembly (New)	144-1	144
	Personnel Heater Burner Assembly	145-1	145
	2210 Instruction and Identification Plates.....	146-1	146
	Identification Plates	147-1	147
Group 33	Special Purpose Kits		
	3303 Winterization Kit Heater, Exhaust Pipes, Brackets, and Clamps..	148-1	148
	Winterization Kit Fuel Pump, Coolant Pump, Battery Heater, Fuel Filter, and Hoses	149-1	149
	Personnel Heater Winterization Kit Exhaust Pipe and Fuel Inlet Hose	150-1	150
	Winterization Kit Grille Cover	151-1	151
	Winterization Kit Coolant Heater Control Box Assembly.....	152-1	152
	Bulkhead-to-Coolant Heater and Thermostat Wiring Harness	153-1	153
	Winterization Kit Control Box-to-Bulkhead Wiring Harness ..	154-1	154
	3307 Mine Protective Kit.....	155-1	155
Group 47	Gages (Non-electrical), Weighing and Measuring Devices		
	4701 Speedometer and Tachometer Shaft Assemblies	156-1	156
	4702 Air Restrictor Gage Kit.....	157-1	157
Group 56	Filters, Separators, and Purifiers		
	5600 Driver's Air Filter Tube, Hoses, and Clamps	158-1	158
Group 76	Fire Fighting Equipment Components		
	7639 Fixed Fire Fighting Equipment (Vehicular).....	159-1	159
	Fire Extinguisher System	160-1	160
	Fire Extinguisher Cylinder and Valve Assembly.....	161-1	161
	Fire Extinguisher Valve Assembly.....	162-1	162
Group 94	Kits		
	9401 Kits.....	KIT-1	

Group 95	General Use Standardized Parts		
	9501 Bulk Items.....	BULK-1	
SECTION III	SPECIAL TOOLS LIST	163-1	
Group 26	Tools and Test Equipment		
	2604 Special Tools - 1.....	163-1	163
	Special Tools - 2.....	164-1	164
	Special Tools - 3.....	165-1	165
	Special Tools - 4.....	166-1	166
SECTION IV	CROSS-REFERENCE INDEXES	I-1	
	National stock number index.....	I-1	
	Part number index.....	I-33	
	Figure and item number index	I-103	

**UNIT, DIRECT SUPPORT AND
GENERAL SUPPORT MAINTENANCE
REPAIR PARTS AND SPECIAL TOOLS LIST**

SECTION I. INTRODUCTION

1. Scope.

This RPSTL lists and authorizes spares and repair parts; special tools; special test, measurement, and diagnostic equipment (TMDE); and other special support equipment required for performance of Unit, Direct Support, and General Support maintenance of the M551A1/M551NTC Armored Reconnaissance/Airborne Assault Vehicle. It authorizes the requisitioning, issue, and disposition of spares, repair parts and special tools as indicated by the source, maintenance and recoverability (SMR) codes.

2. General.

In addition to Section I, Introduction, this Repair Parts and Special Tools List is divided into the following sections:

a. Section II. Repair Parts List. A list of spares and repair parts authorized by this RPSTL for use in the performance of maintenance. The list also includes parts which must be removed for replacement of the authorized parts. Parts lists are composed of functional groups in ascending alphanumeric sequence, with the parts in each group listed in ascending figure and item number sequence. Bulk materials are listed in item name sequence. Repair parts kits are listed separately in their own functional group within Section II. Repair parts for repairable special tools are also listed in this section. Items listed are shown on the associated illustration(s)/figure(s).

b. Section III. Special Tools List. A list of special tools, special TMDE, and other special support equipment authorized by this RPSTL (as indicated by Basis of Issue (BOI) information in DESCRIPTION AND USABLE ON CODE column) for the performance of maintenance.

c. Section IV. Cross-reference Indexes. A list, in national item identification number (NIIN) sequence, of all national stock numbered items appearing in the listing, followed by a list in alphanumeric sequence of all part numbers appearing in the listings. National stock numbers (NSN's) and part numbers are cross-referenced to each illustration figure and item number appearance. The figure and item number index lists figure and item numbers in alphanumeric sequence and cross-references NSN, CAGEC (Commercial and Government Entity Code) and part numbers.

3. Explanation of Columns (Section II and III).

a. ITEM NO. (Column (1)). Indicates the number used to identify items called out in the illustration.

b. SMR CODE (Column (2)). The Source, Maintenance, and Recoverability (SMR) code is a 5-position code containing supply/requisitioning information, maintenance category authorization criteria, and disposition instruction, as shown in the following example:

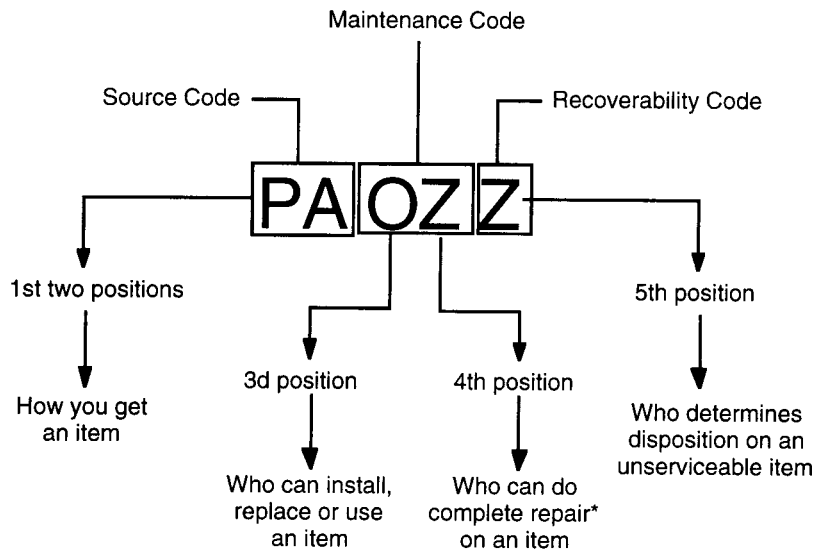

* Complete Repair: Maintenance capacity, capability, and authority to perform all corrective maintenance tasks of the "Repair" function in a use/user environment in order to restore serviceability to a failed item.

(1) **Source Code.** The source code tells you how to get an item needed for maintenance, repair or overhaul of an end item/equipment. Explanation of source codes follows:

Code	Explanation
PA PB PC** PD PE PF PG	Stocked items; use the applicable NSN to request/requisition items with these source codes. They are authorized to the category indicated by the code entered in the 3rd position of the SMR code. **NOTE: Items coded PC are subject to deterioration.
KD KF KB	Items with these codes are not to be requested/requisitioned individually. They are part of a kit which is authorized to the maintenance category indicated in the 3rd position of the SMR code. The complete kit must be requisitioned and applied.
MO - (Made at UM/ AVUM Level) MF - (Made at DS/ AVUM LEVEL) MH - (Made at GS Level) ML - (Made at Specialized Repair Activity (SRA)) MD- (Made at Depot)	Items with these codes are not to be requested/requisitioned individually. They must be made from bulk material which is identified by the part number or NSN in the DESCRIPTION AND USABLE ON CODE (UOC) column and listed in the Bulk Material group of the repair parts list in this RPSTL. If the item is authorized to you by the 3rd position code of the SMR code, but the source code indicates it is made at a higher level, order the item from the higher level of maintenance.

Code	Explanation
AO - (Assembled by UM/AVUM Level)	
AF - (Assembled by DS Category)	
AH - (Assembled by GS Category)	
AL - (Assembled by SRA)	
AD - (Assembled by Depot)	
	Items with these codes are not to be requested/requisitioned individually. The parts that make up the assembled item must be requisitioned or fabricated and assembled at the level of maintenance indicated by the source code. If the 3rd position of the SMR code authorizes you to replace the item, but the source code indicates the item is assembled at a higher level, order the item from the higher level of maintenance.
XA	- Do not requisition an "XA" coded item. Order its next higher assembly. (Also, refer to the NOTE below.)
XB	- If an "XB" item is not available from salvage, order it using the CAGEC and part number given.
XC	- Installation drawing, diagram, instruction sheet, field service drawing, that is identified by manufacturer's part number.
XD	- Item is not stocked. Order an "XD" coded item through normal supply channels using the CAGEC and part number given, if no NSN is available.

NOTE: Cannibalization or controlled exchange, when authorized, may be used as a source of supply for items with the above source codes, except for those source coded "XA" or those aircraft support items restricted by requirements of AR 700-42.

(2) Maintenance Code. Maintenance codes tell you the level(s) of maintenance authorized to USE and REPAIR support items. The maintenance codes are entered in the third and fourth positions of the SMR Code as follows:

(a) The maintenance code entered in the third position tells you the lowest maintenance level authorized to remove, replace, and use an item. The maintenance code entered in the third position will indicate authorization to one of the following levels of maintenance.

Code	Application/Explanation
C	- Crew or operator maintenance done within unit or aviation unit maintenance.
O	- Unit or aviation unit category can remove, replace, and use the item.
F	- Direct support or aviation intermediate level can remove, replace, and use the item.
H	- General support level can remove, replace, and use the item.
L	- Specialized repair activity can remove, replace, and use the item.
D	- Depot level can remove, replace, and use the item.

(b) The maintenance code entered in the fourth position tells whether or not the item is to be repaired and identifies the lowest maintenance level with the capability to do complete repair (i.e., perform all authorized repair functions). (NOTE: Some limited repair may be done on the item at a lower level of maintenance, if authorized by the Maintenance Allocation Chart (MAC) and SMR codes.) This position will contain one of the following maintenance codes.

Code	Application/Explanation
O	- Unit or aviation unit is the lowest level that can do complete repair of the item.
F	- Direct support or aviation intermediate is the lowest level that can do complete repair of the item.
H	- General support is the lowest level that can do complete repair of the item.
L	- Specialized repair activity (designate the specialized repair activity) is the lowest level that can do complete repair of the item.
D	- Depot is the lowest level that can do complete repair of the item.
Z	- Nonrepairable No repair is authorized.
B	- No repair is authorized (No parts or special tools are authorized for the maintenance of a "B" coded item.) However, the item may be reconditioned by adjusting, lubricating, etc., at the user level.

(3) **Recoverability Code.** Recoverability codes are assigned to items to indicate the disposition action on unserviceable items. The recoverability code is entered in the fifth position of the SMR Code as follows

Recoverability Codes	Application/Explanation
Z	- Nonrepairable item When unserviceable, condemn and dispose of the item at the level of maintenance shown in 3rd position of SMR Code.
O	- Repairable item. When uneconomically repairable, condemn and dispose of the item at unit or aviation unit level.
F	- Repairable item. When uneconomically repairable, condemn and dispose of the item at the direct support or aviation intermediate level.
H	- Repairable item. When uneconomically repairable, condemn and dispose of the item at the general support level.
D	- Repairable item. When beyond lower level repair capability, return to depot. Condemnation and disposal of item not authorized below depot level.
L	- Repairable item Condemnation and disposal not authorized below specialized repair activity (SRA).
A	- Item requires special handling or condemnation procedures because of specific reasons (e.g., precious metal content, high dollar value, critical material, or hazardous material). Refer to appropriate manuals/directives for specific instructions.

c. **CAGEC (Column 3).** The Commercial and Government Entity Code (CAGEC) is a 5-digit numeric code which is used to identify the manufacturer, distributor, or Government agency, etc., that supplies the item.

d. **PART NUMBER (Column 4).** Indicates the primary number used by the manufacturer (individual, company, firm, corporation, or Government activity), which controls the design and characteristics of the item by means of its engineering drawings, specifications standards, and inspection requirements to identify an item or range of items.

NOTE: When you use a NSN to requisition an item, the item you receive may have a different part number from the part ordered.

e. **DESCRIPTION AND USABLE ON CODE (UOC) (Column 5)**. This column includes the following information:

- (1) The Federal item name and, when required, a minimum description to identify the item.
- (2) Physical security classification. Not applicable.
- (3) Items that are included in kits and sets are listed below the name of the kit or set on Figure KIT.
- (4) Spare/repair parts that make up an assembled item are listed immediately following the assembled item line entry.
- (5) Part numbers or NSN's for bulk materials are referenced in this column in the line item entry for the item to be manufactured/fabricated.
- (6) When the item is not used with all serial numbers of the same model, the effective serial numbers are shown on the last line(s) of the description (before UOC). Not applicable.
- (7) The usable on code, when applicable (see paragraph 5, Special Information).
- (8) In the Special Tools List section, the basis of issue (BOI) appears as the last line(s) in the entry for each special tool, special TMDE, and other special support equipment. When density of equipments supported exceeds density spread indicated in the basis of issue, the total authorization is increased proportionately.
- (9) The statement "END OF FIGURE" appears just below the last item description in Column 5 for a given figure in both Section II and Section III.

f. **QTY (Column 6)**. The QTY (quantity per figure column) indicates the quantity of the item used in the breakout shown on the illustration figure, which is prepared for a functional group, subfunctional group, or an assembly. A "V" appearing in this column in lieu of a quantity indicates that the quantity is variable and the quantity may vary from application to application.

4. Explanation of Columns (Sect. IV)

a. **NATIONAL STOCK NUMBER (NSN) INDEX**.

(1) **STOCK NUMBER column**. This column lists the NSN by national item identification number (NIIN) sequence. The NIIN consists of the last nine digits of the NSN.

NSN
5305-01-674-1467
NIIN

When using this column to locate an item, ignore the first 4 digits of the NSN. However, the complete NSN should be used when ordering items by stock number.

(2) **FIG. column**. This column lists the number of the figure where the item is identified/located. The figures are in numerical order in Section II and Section III.

(3) **ITEM column**. The item number identifies the item associated with the figure listed in the adjacent FIG. column. This item is also identified by the NSN listed on the same line.

b. **PART NUMBER INDEX.** Part numbers in this index are listed by part number in ascending alphanumeric sequence (i.e., vertical arrangement of letter and number combination which places the first letter or digit of each group in order A through Z, followed by the numbers 0 through 9 and each following letter or digit in like order).

(1) **CAGEC column.** The Commercial and Government Entity Code (CAGEC) is a 5-digit numeric code used to identify the manufacturer, distributor, or Government agency, etc., that supplies the item.

(2) **PART NUMBER column.** Indicates the primary number used by the manufacturer (individual, firm, corporation, or Government activity), which controls the design and characteristics of the item by means of its engineering drawings, specifications, standards, and inspection requirements to identify an item or range of items.

(3) **STOCK NUMBER column.** This column lists the NSN for the associated part number and manufacturer identified in the PART NUMBER and CAGEC columns to the left.

(4) **FIG. column.** This column lists the number of the figure where the item is identified/located in Section II and III.

(5) **ITEM column.** The item number is that number assigned to the item as it appears in the figure referenced in the adjacent figure number column.

c. **FIGURE AND ITEM NUMBER INDEX.**

(1) **FIG. column.** This column lists the number of the figure where the item is identified/located in Section II and II.

(2) **ITEM column.** The item number is that number assigned to the item as it appears in the figure referenced in the adjacent figure number column.

(3) **STOCK NUMBER column.** This column lists the NSN for the item.

(4) **CAGEC column.** The Commercial and Government Entity Code (CAGEC) is a 5-digit numeric code used to identify the manufacturer, distributor, Government agency, etc., which supplies the item.

(5) **PART NUMBER column.** Indicates the primary number used by the manufacturer (individual, firm, corporation, or Government activity), which controls the design and characteristics of the item by means of its engineering drawings, specifications, standards, and inspection requirements to identify an item or range of items.

5. **Special Information.**

a. **USABLE ON CODE.** The usable on code appears in the lower left corner of the Description column heading. Usable on codes are shown as "UOC: in the Description Column (justified left) on the first line applicable item description/nomenclature. Uncoded items are applicable to all models. Identification of the usable on codes used in the RPSTL are

<u>Code</u>	<u>Used On</u>
B86	National Training Center (NTC) vehicles only
B98	M551A1

b. **FABRICATION INSTRUCTIONS.** Bulk materials required to manufacture items are listed in the Bulk Material Functional Group of this RPSTL. Part numbers for bulk materials are also referenced in the description column of the line item entry for the item to be manufactured/fabricated. Detailed fabrication instructions for items source coded to be manufactured or fabricated are found in TM 9-2350-230-20-1 and TM 9-2350-230-34-1.

c. **ASSEMBLY INSTRUCTION.** Detailed assembly instructions for items source coded to be assembled from component part/repair parts are found in TM 9-2350-230-20-1 and TM 9-2350-230-34-1. Items that make up the assembly are listed immediately following the assembly item entry or reference is made to an applicable figure.

d. **KITS.** Line item entries for repair parts kits appear in group 9401 in Section II (see table of contents).

e. **INDEX NUMBERS.** Items which have the word BULK in the figure column will have an index number shown in the item number column. This index number is a cross-reference between the National Stock Number/Part Number Index and the bulk material list in Section II.

f. **ASSOCIATED PUBLICATIONS.** The publication(s) listed below pertain to the M551 A1/M551 NTC Armored Reconnaissance/Airborne Assault vehicle and its components:

LO 9-2350-230-12	Operator and Organizational Maintenance Manual: Armored Reconnaissance/Airborne Assault Vehicle: Full Tracked, 152 mm Gun/Launcher, M551A1 (FSN 2350-140-5151)
TM 9-2350-230-10	Operator's Manual Armored Reconnaissance/Airborne Assault Vehicle: Full-Tracked, 152-mm Gun/Launcher, M551A1 (NSN 2350-00-140-5151) and M551NTC (NSN 2350-01-115-1579)
TM 9-2350-230-20-1	Unit Maintenance Manual for Hull, Suspension, and Miscellaneous Hull Components of the Armored Reconnaissance/Airborne Assault Vehicle, Full-Tracked, 152-mm Gun/Launcher M551 A1 (2350-00-140-5151) and M551 NTC (2350-01-115-1579)
TM 9-2350-230-34-1	Direct Support and General Support Maintenance Manual for Hull, Suspension, and Miscellaneous Hull Components of the Armored Reconnaissance/Airborne Assault Vehicle: Full-Tracked 152-mm Gun/Launcher M551A1 (NSN 2350-00-140-5151) and M551NTC (NSN 2350-01-115-1579)
TM 9-2350-249-34P	Organizational and Direct Support Maintenance Repair Parts and Special Tools Lists (Including Depot Maintenance Repair Parts and Special Tools) for Viewers, Driver's Night Vision
TM 9-2520-249-34&P	Direct Support and General Support Maintenance Manual and Repair Parts and Special Tools Lists (Including Depot Maintenance Allowances) for Transmission w/Container, Model XTG 250-1A
TM 9-2815-205-34P	Direct Support and General Support Maintenance Repair Parts and Special Tools Lists (Including Depot Maintenance Repair Parts) for Engine, Diesel Models 5063-5299, 5063-5392, 5063-5393, 5063-5395, 5063-5398, and 5063-539F
TM 9-2815-205-34	Direct Support and General Support Maintenance Manual: Engine, Diesel, w/Container
TM 9-2920-224-34&P	Direct Support and General Support Maintenance Manual (Including Repair Parts and Special Tools List) for Generator Assembly, Engine (300 Amp)

6. How to Locate Repair Parts

a. When National Stock Number or Part Number is Not Known.

(1) **First.** Using the table of contents, determine the assembly group or subassembly group to which the item belongs. This is necessary since figures are prepared for assembly groups and subassembly groups, and listings are divided into the same groups.

(2) **Second.** Find the figure covering the assembly group or subassembly group to which the item belongs.

(3) **Third.** Identify the item on the figure and use the Figure and Item Number Index to find the NSN.

b. When National Stock Number or Part Number is Known:

(1) **First.** Using the National Stock Number or the Part Number Index, find the pertinent national 7

stock number or part number. The NSN index is in National Item Identification Number (NIIN) sequence (see 4.1(1)). The part numbers in the Part Number Index are listed in ascending alphanumeric sequence (see 4.b). Both indexes cross-reference you to the illustration/figure and item number of the item you are looking for.

(2) Second. Turn to the figure and item number, verify that the item is the one you're looking for, then locate the item number in the repair parts list for the figure.

7. Abbreviations.

For standard abbreviations see MIL-STD-12D, Military Standard Abbreviations For Use On Drawings, Specifications, Standards And In Technical Documents.

SECTION II

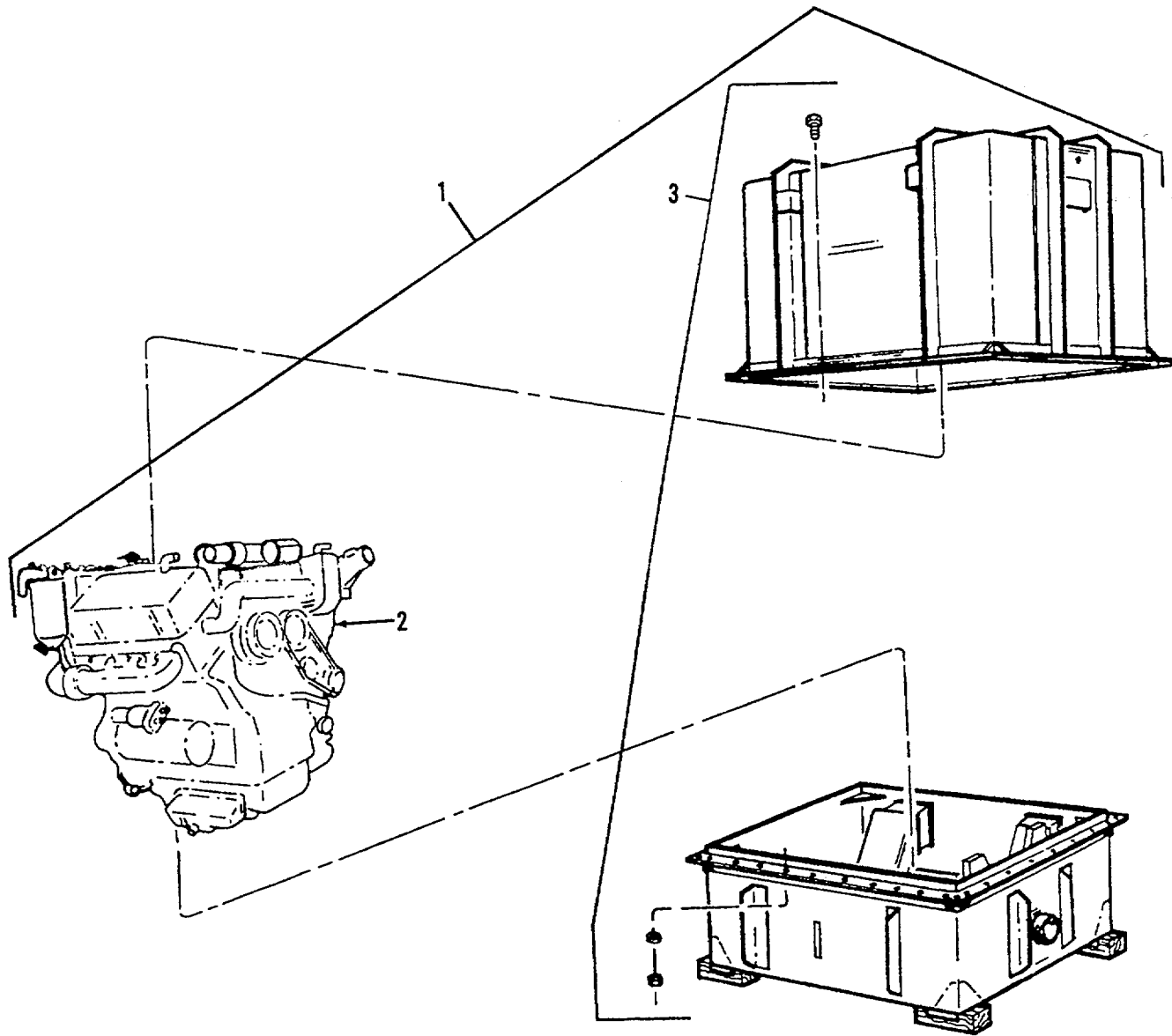

Figure 1. Engine and Container

SECTION II					
(1)	(2)	(3)	(4)	(5)	(6)
ITEM	SMR	CAGEC	PART	DESCRIPTION AND USABLE ON CODES (UOC)	QTY
NO	CODE		NUMBER		
				GROUP 01: ENGINE	
				GROUP 0100: ENGINE ASSEMBLY	
				FIG. 1 ENGINE AND CONTAINER	
1	PAFHD	19207	57K1002	ENGINE AND CONTAIN FOR REPAIR.....	1
				PARTS SEE TM 9-2815-205-34P.....	
2	XAFHD	19207	11650228	. ENGINE, DIESEL FOR REPAIR PARTS.....	1
				SEE TM 9-2815-205-34P	
3	XAFDD	19207	10955141	. SHIPPING AND STORAGE FOR REPAIR.....	1
				PARTS SEE TM 9-2815-205-34P	
				END OF FIGURE	

SECTION II

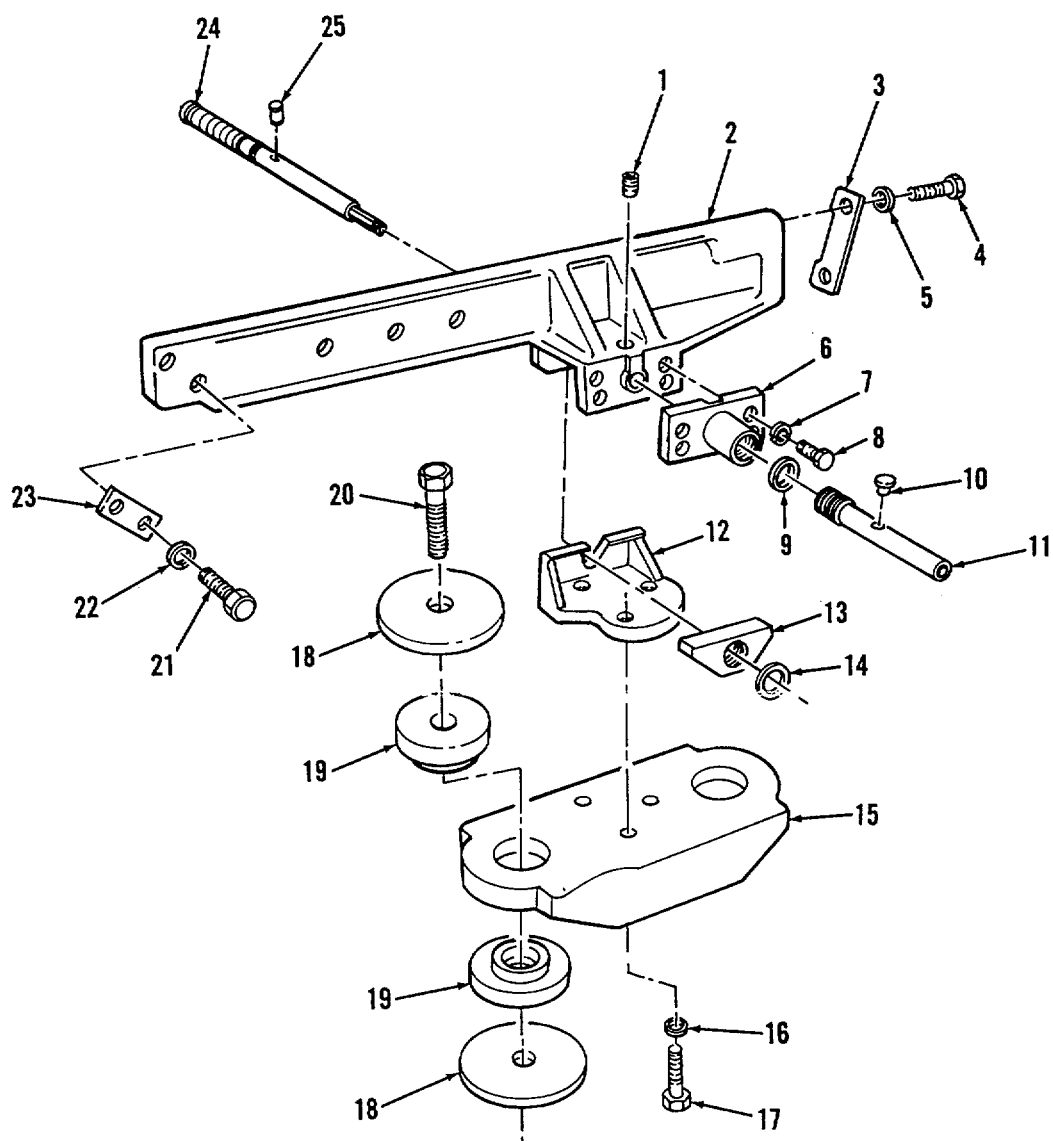

Figure 2. Engine Supports and Mounts

SECTION II					
(1)	(2)	(3)	(4)	(5)	(6)
ITEM	SMR		PART	DESCRIPTION AND USABLE ON CODES (UOC)	QTY
NO	CODE	CAGEC	NUMBER		
GROUP 0100: ENGINE ASSEMBLY					
FIG. 2 ENGINE SUPPORTS AND MOUNTS					
1	PAFZZ	19207	8712287	PLUNGER,QUICK RELEA.....	2
2	PBFZZ	19207	10948434-1	MOUNT,HULL,ENGINE,R,LEFT.....	1
2	PBFZZ	19207	10948434-2	BRACKET,ENGINE MOUN,RIGHT	1
3	PAFZZ	19207	10954011	BRACKET,ENGINE ACCE.....	2
4	PAFZZ	80204	81821BH075C325N	SCREW,CAP,HEXAGON H.....	4
5	PAFZZ	19200	10910174-8	WASHER,FLAT.....	4
6	PAFZZ	19207	12255513	BRACKET,ENGINE MOUN	2
7	PAFZZ	96906	MS35338-45	WASHER,LOCK.....	8
8	PAFZZ	96906	MS90725-34	BOLT,MACHINE	8
9	PAFZZ	19207	12255519	WASHERFLAT.....	2
10	PAFZZ	19207	12255514	PIN,STRAIGHT,HEADED O	2
11	PAFZZ	19207	12255516	BRACKET,ENGINE MOUN	2
12	PFOZZ	19207	10948432-1	SUPPORT,ENGINE MOUN, IGH T	1
12	PFOZZ	19207	10948432-2	SUPPORT,ENGINE MOUN UPPER, LEFT	1
13	PAFZZ	19207	11664903-1	NUT,PLAIN,RECTANGUL	2
14	PAFZZ	96906	MS9320-17	WASHER.FLAI.....	2
15	PAOZZ	19207	10948433-1	BRACKET,SUPPORT	1
15	PAOZZ	19207	10948433-2	BRACKET,SUPPORT	1
16	PAOZZ	19200	10910174-5	WASHER,FLAT.....	6
17	PAOZZ	96906	MS90727-113	SCREW,CAP,HEXAGON H.....	6
18	PAOZZ	19207	10948429	WASHER#FLAT.....	8
19	PAOZZ	19207	10946856	BUSHING,NONMETALLIC	8
20	PAOZZ	96906	M590727-194	SCREW,CAP#HEXAGON H.....	4
21	PAOZZ	80204	818218H063C200N	SCREW,CAP,HEXAGON H.....	4
22	PAOZZ	19200	10910174-7	WASHER,FLAT.....	4
23	PAOZZ	19207	11664792	SPACER,PLATE	2
24	PAOZZ	19207	11594211-1	SCREW,SUPPORT,ENGIN	2
25	PAOZZ	96906	MS16562-71	PIN,SPRING.....	2

END OF FIGURE

SECTION II

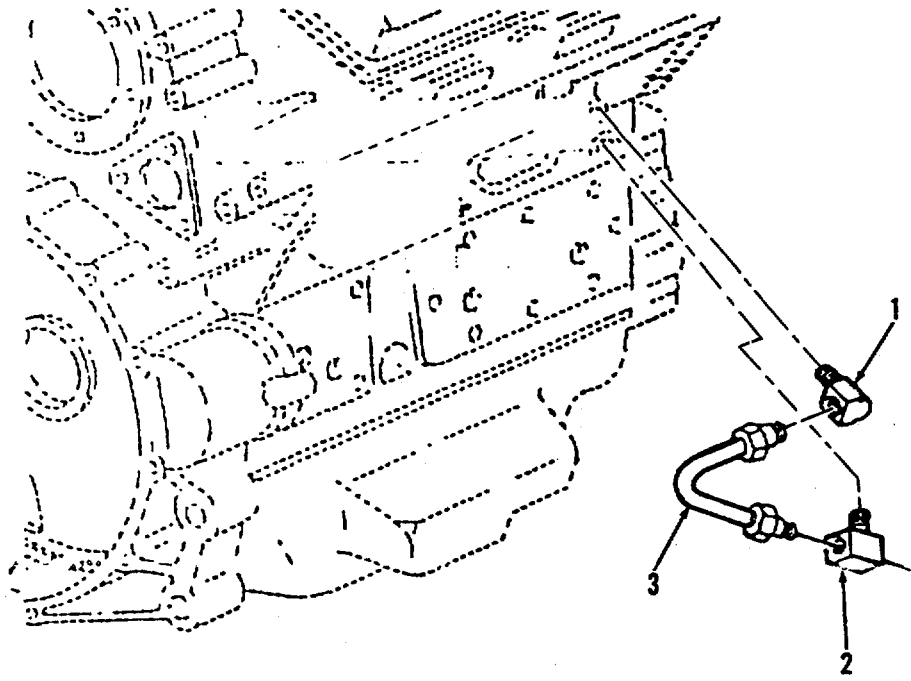
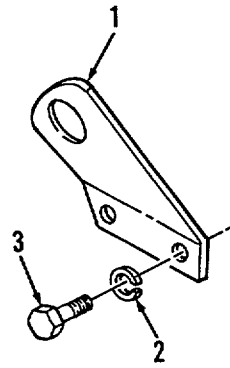
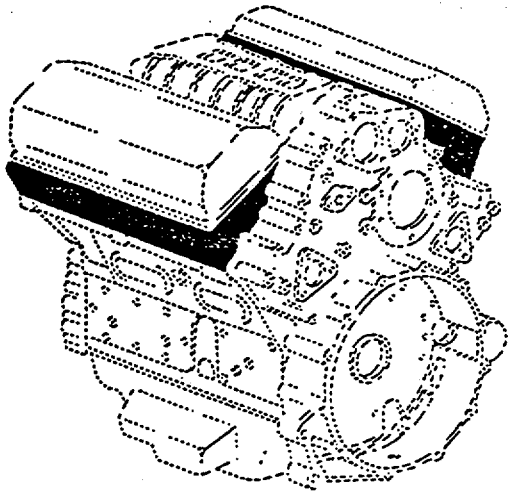

Figure 3. Air Box Drain and Related Parts

SECTION II					
(1)	(2)	(3)	(4)	(5)	(6)
ITEM	SMR		PART		
NO	CODE	CAGEC	NUMBER	DESCRIPTION AND USABLE ON CODES (UOC)	QTY
				GROUP 0101: CRANKCASE, BLOCK, CYLINDER HEAD	
				FIG. 3 AIR BOX DRAIN AND RELATED PARTS	
1	PADZZ	72582	8925032	ELBOW,PIPE TO TUBE	1
2	PAOZZ	21450	442346	TEE,BOSS	1
3	PAOZZ	72582	5132918	TUBE ASSEMBLY,METALRIGHT BANK	1

END OF FIGURE

SECTION II



RIGHT HEAD REAR

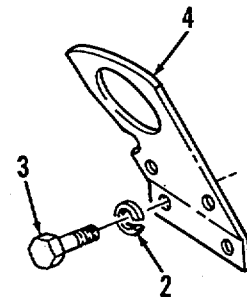

RIGHT HEAD FRONT

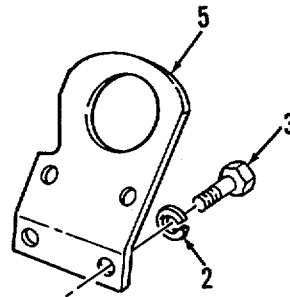

LEFT HEAD FRONT

Figure 4. Cylinder Head Lifting Brackets

SECTION II					
(1)	(2)	(3)	(4)	(5)	(6)
ITEM NO	SMR CODE	CAGEC	PART NUMBER	DESCRIPTION AND USABLE ON CODES (UOC)	QTY
				GROUP 0101: CRANKCASE, BLOCK, CYLINDER HEAD	
				FIG. 4 CYLINDER HEAD LIFTING BRACKETS	
1	PAOZZ	72582	5127949	BRACKET RIGHT BANK REAR	1
2	PAOZZ	24617	273589	WASHER, LOCK	10
3	PAOZZ	80204	81821BH038C100N	SCREW, CAP, HEXAGON H 3/8-16UNC-2AX1	10
				GRB	
4	PAOZZ	72582	5135180	BRACKET, LIFTER, RIGHT RIGHT BANK	1
				FRONT	
5	PAOZZ	72582	5134161	BRACKET, LIFTER, LEFT LEFT BANK FRONT	1

END OF FIGURE'

SECTION II

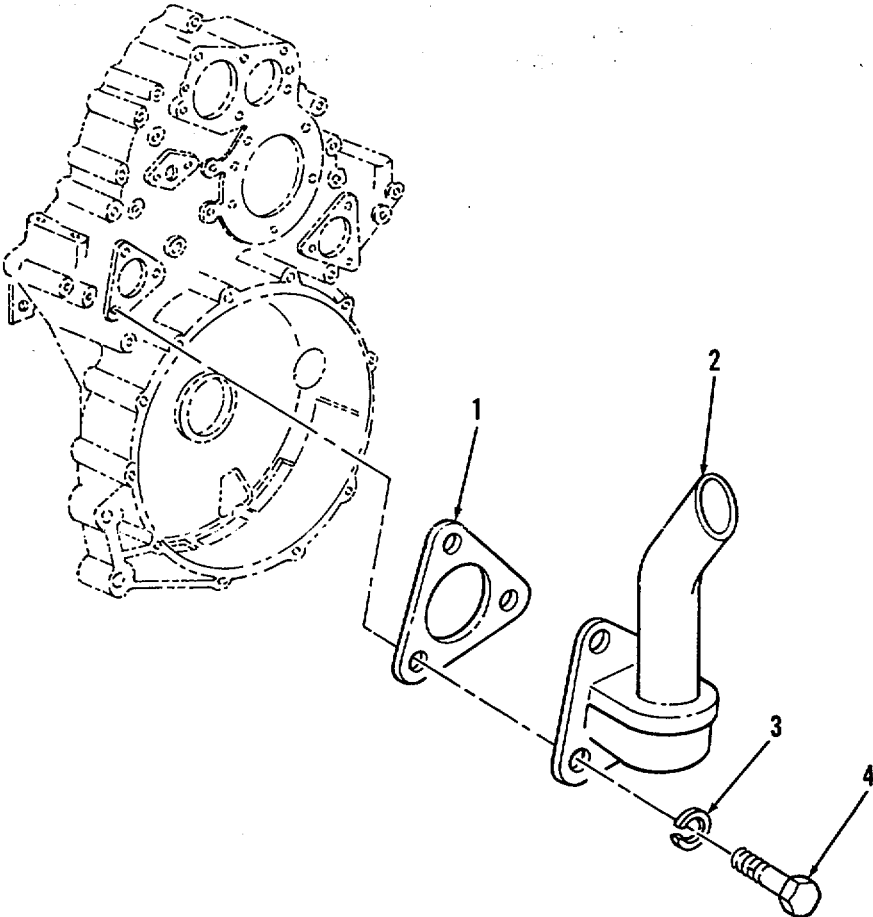

Figure 5. Drive Plate, Flywheel, and Housing

SECTION II					
(1)	(2)	(3)	(4)	(5)	(6)
ITEM	SMR		PART		
NO	CODE	CAGEC	NUMBER	DESCRIPTION AND USABLE ON CODES (UOC)	QTY
GROUP 0103: FLYWHEEL ASSEMBLY					
FIG. 5 DRIVE PLATE, FLYWHEEL, AND HOUSING					
1	PAOZZ	72582	5150193	GASKET.....	1
2	XBOZZ	72582	5133353	COVER ASSEMBLY	1
3	PAOZZ	96906	MS35338-45	WASHER,LOCK.....	3
4	PAOZZ	80204	B1821BH031C088N	BOLT,MACHINE 5/16-18UNC-2A7/8 GR8	3

END OF FIGURE

SECTION II

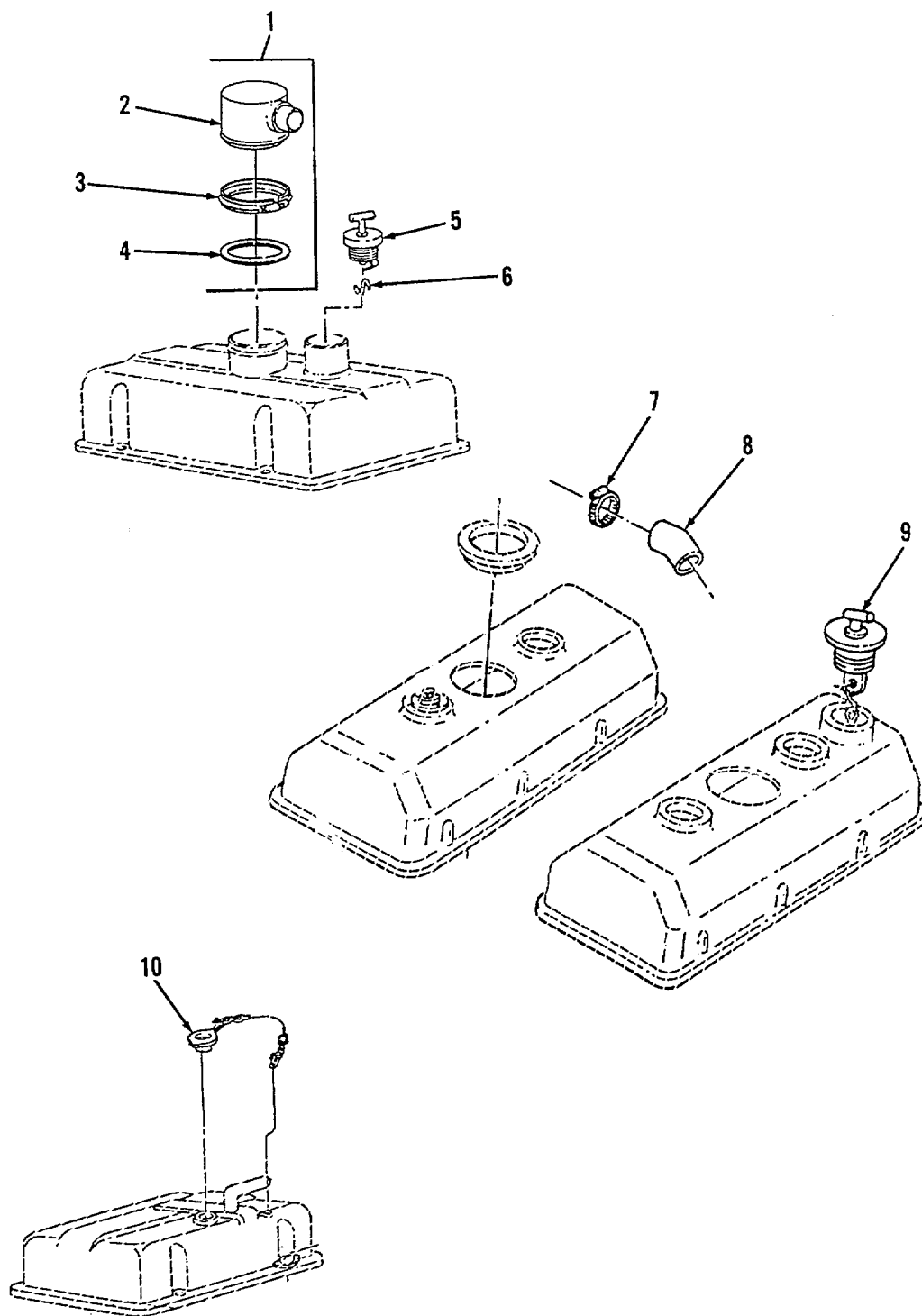

Figure 6. Rocker Arm Covers

SECTION II

(1) ITEM NO	(2) SMR CODE	(3) FSCM	(4) PART NUMBER	(5) DESCRIPTION AND USABLE ON CODES (UOC)	(6) QTY
-------------------	--------------------	-------------	-----------------------	--	------------

GROUP 0105: VALVES, CAMSHAFTS AND
TIMING SYSTEM

FIG. 6 ROCKER ARM COVERS

1	PAOOO	72582	5110384	BREATHER ASSEMBLY	2
2	PAOZZ	23862	2443795	.COVER ASSEMBLY,PREA	1
3	PAOZZ	72582	5104265	.CLAMPLOOP	1
4	PAOZZ	72582	5144038	.GASKET	1
5	PAOZZ	72582	5117362	CAP,FILLER OPENING	1
6	PAOZZ	72582	5146248	HOOK	1
7	PAOZZ	96906	MS35842-12	CLAMP,HOSE	2
8	PAOZZ	72582	23501683	HOSE,PREFORMED	2
9	XBOZZ	72582	23502458	CAP,FILLER OPENING	1
10	PAOZZ	72582	5140259	CAP,FILLER OPENING	2

END OF FIGURE

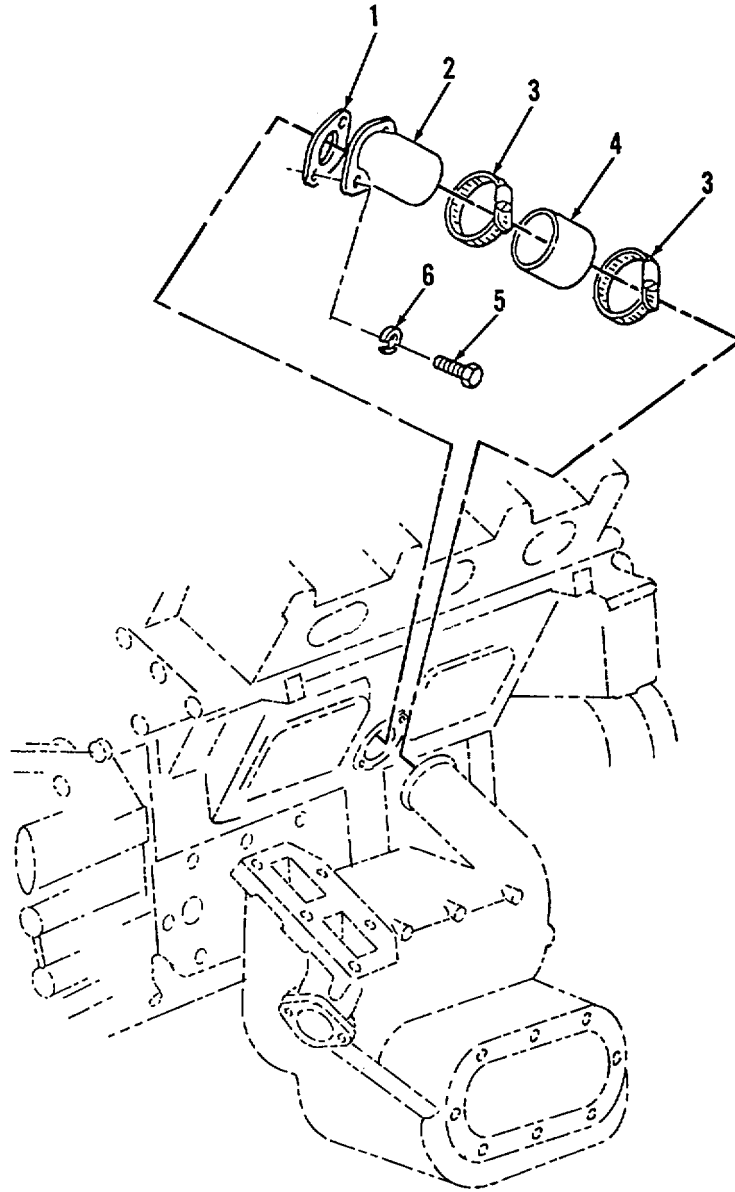

Figure 7. Oil Cooler Assembly (Models 5063-5395 and 5063-539F)

SECTION II

(1) ITEM NO	(2) SMR CODE	(3) FSCM	(4) PART NUMBER	(5) DESCRIPTION AND USABLE ON CODES (UOC)	(6) QTY
-------------------	--------------------	-------------	-----------------------	--	------------

GROUP 0106: ENGINE LUBRICATION SYSTEM

FIG. 7 OIL COOLER ASSEMBLY (MODELS 5063-5395 AND 5063-539F)

1	PAOZZ	72582	5116357	GASKET.....	1
2	PAOZZ	72582	5128153	ELBOW,PIPE	1
3	PAOZZ	72582	23505048	CLAMP,HOSE.....	2
4	MFOZZ	72582	8921826	HOSE MAKE FROM HOSE9 P/N 116629979.....	1
				2.75. INCHES.....	
5	PAOZZ	80204	B1821BH031C113N	BOLT,MACHINE 5/16-18UNC-2AX1-1/82	
6	PAOZZ	96906	MS35338-45	WASHERLOCK	2

END OF FIGURE

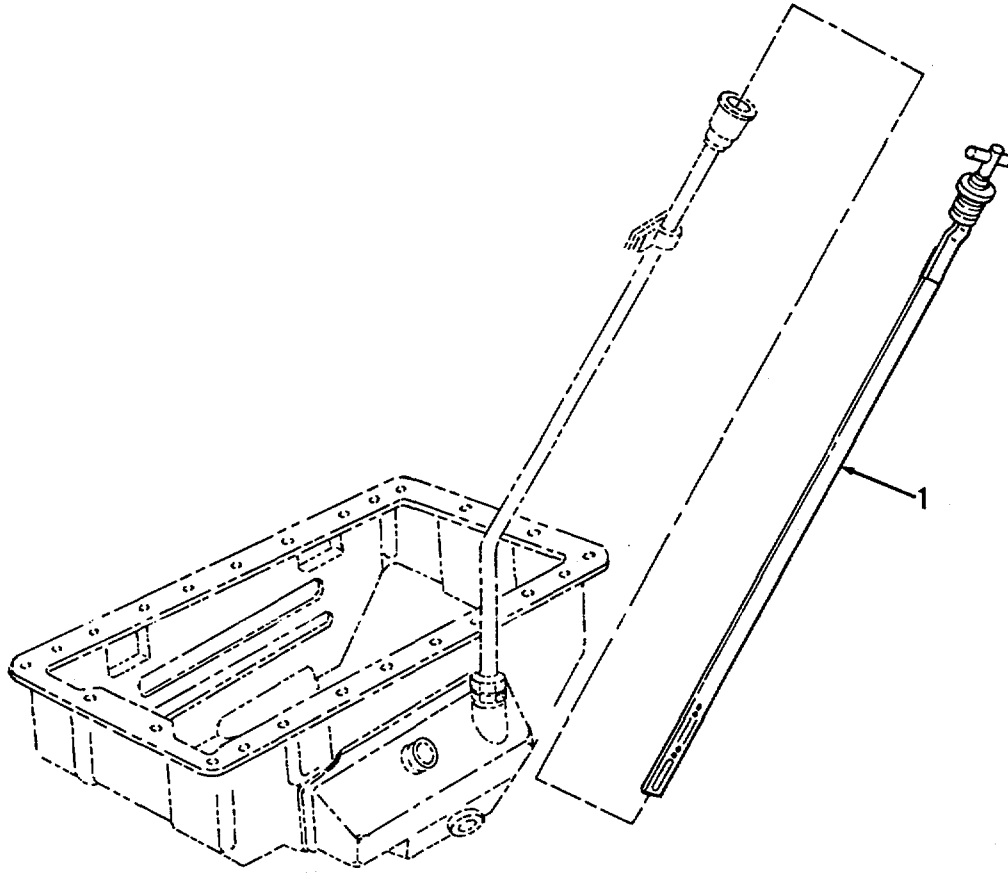

Figure 8. Oil Pan and Oil Gage Assembly (Models 5063-5395, 5063-5398, and 5063-539F)

SECTION II

(1) ITEM NO	(2) SMR CODE	(3) FSCM	(4) PART NUMBER	(5) DESCRIPTION AND USABLE ON CODES (UOC)	(6) QTY
-------------------	--------------------	-------------	-----------------------	--	------------

GROUP 0106: ENGINE LUBRICATION SYSTEM

FIG. 8 OIL PAN AND OIL GAGE ASSEMBLY (MODELS 5063-5395, 5063-5398, AND 5063-539F)

1	PAOZA	72582	5142367	GAGE ROD, LIQUID LEV..... END OF FIGURE	1
---	-------	-------	---------	--	---

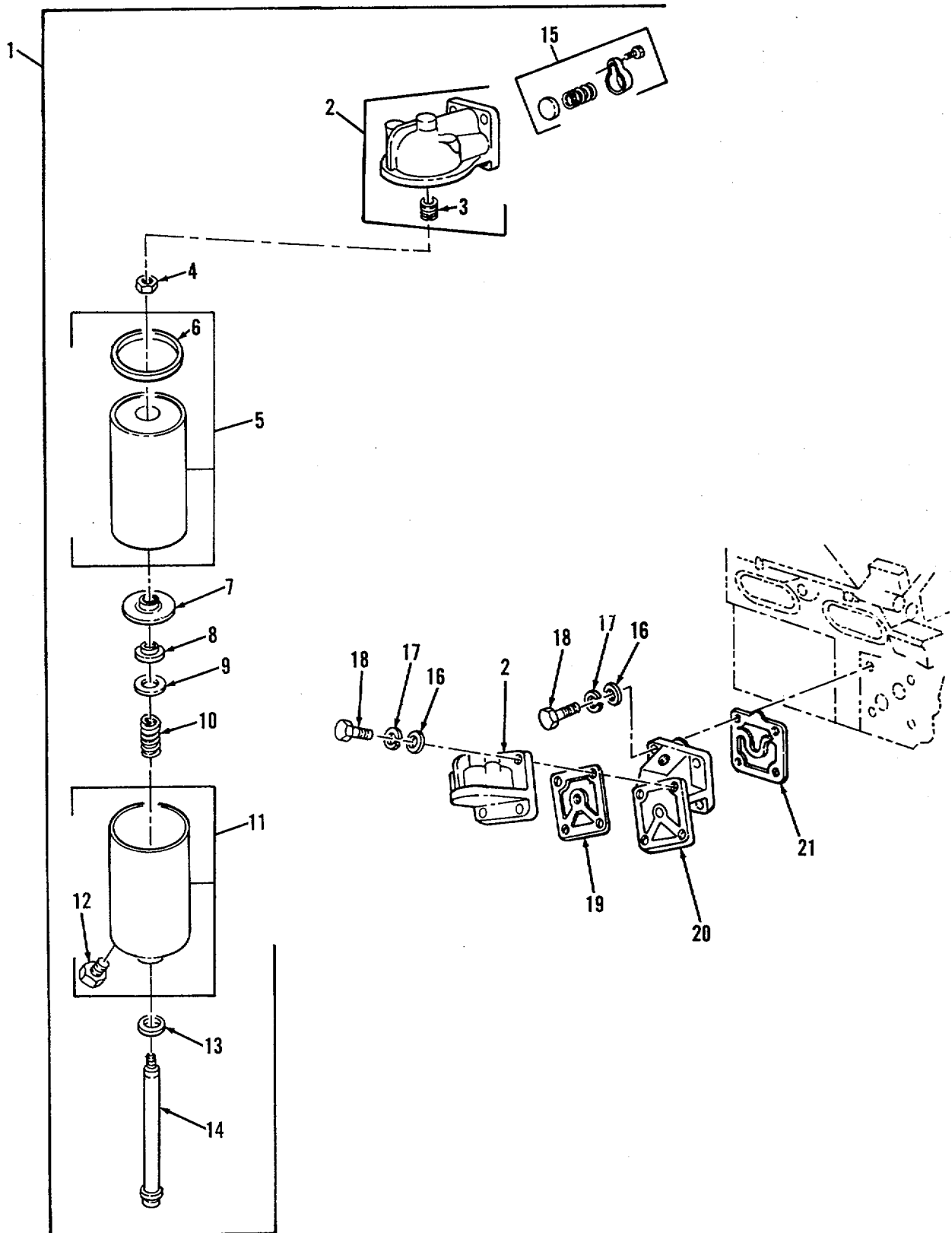

Figure 9. Oil Filter Assembly and Adapter (Model 5063-5398)

SECTION II

(1) ITEM NO	(2) SMR CODE	(3) FSCM	(4) PART NUMBER	(5) DESCRIPTION AND USABLE ON CODES (UOC)	(6) QTY
-------------------	--------------------	-------------	-----------------------	--	------------

GROUP 0106: ENGINE LUBRICATION SYSTEM

FIG. 9 OIL FILTER ASSEMBLY AND ADAPTER (MODEL 5063-5398)

1	PAOOO	72582	5100800	FILTER BODY,FLUID	1
2	PAOO	72582	5100818	ADAPTER,COVER,OIL F	1
3	PAOZZ	73957	62518-12	INSERT,SCREW THREAD	1
4	PAOZZ	96906	MS35691-1024	NUT PLAIN,HEXAGON	1
5	PAOO	96906	MS35802-3	FILTER ELEMENT FLUI	1
6	PAOZZ	70040	5571024	GASKET	1
7	PAOZZ	24617	5187309	RETAINER,PACKING	1
8	PAOZZ	72582	5154538	SPACER,RING.....	1
9	PAOZZ	72582	5187310	PACKING,PREFORMED	1
10	PAOZZ	72582	5187308	SPRING,HELICAL,COMP	1
11	PAOZZ	70040	OF203	COVER,FLUID FILTER.....	1
12	PAOZZ	72582	5570480	VALVE,PLUG	1
13	PAOZZ	70040	6437298	GASKET SET.....	1
14	PAOZZ	72582	5120740	BOLT,SHOULDER 5/8-18UNF-	1
				3AXI.96GR1	
15	PAOZZ	72582	5198303	PARTS KIT,OIL COOLE	1
16	PAOZZ	96906	MS27183-14	WASHER,FLAT.....	8
17	PAOZZ	96906	MS35338-46	WASHER,LOCK.....	8
18	PAOZZ	80204	81821BH038C150N	SCREW,CAP,HEXAGON H3/8-16UNC-2AX1-	8
				1/2 GR8.....	
19	PAOZZ	72582	5121205	GASKET.....	1
20	PAOZZ	72582	5142751	ADAPTER,OIL FILTER	1
21	PAOZZ	72582	5128039	GASKET.....	1

END OF FIGURE

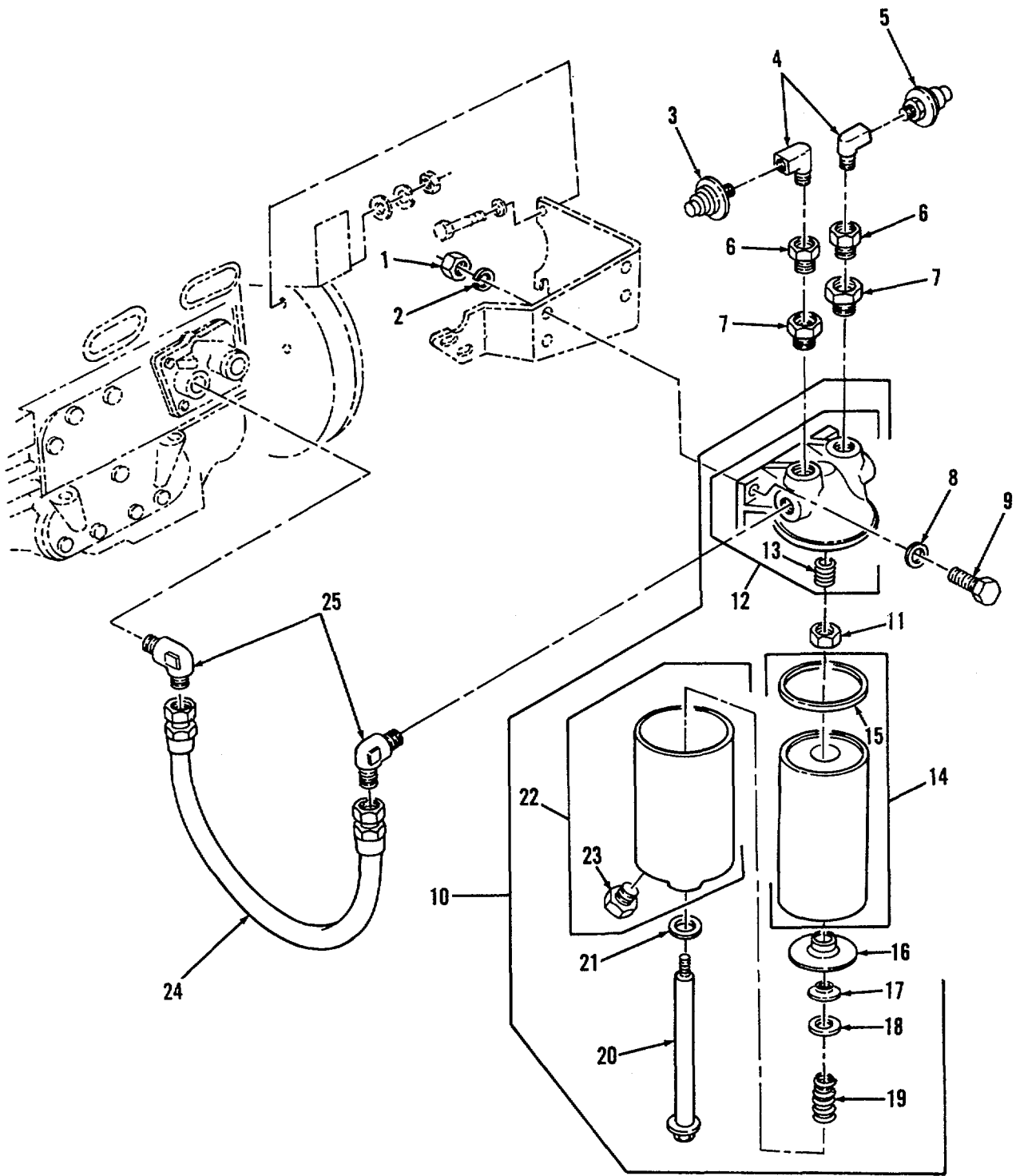

Figure 10. Oil Filter Assembly, Adapter, and Related Parts (Models 5063-5395 and 5063-539F)

SECTION II					
(1)	(2)	(3)	(4)	(5)	(6)
ITEM	SMR		PART		
NO	CODE	FSCM	NUMBER	DESCRIPTION AND USABLE ON CODES (UOC)	QTY
GROUP 0106: ENGINE LUBRICATION SYSTEM					
FIG. 10 OIL FILTER ASSEMBLY, ADAPTER, AND RELATED PARTS (MODELS 5063-5395 AND 5063-539F)					
1	PAOZZ	96906	MS51967-8	NUT,PLAIN,HEXAGON	4
2	PAOZZ	96906	MS35338-46	WASHER,LOCK	4
3	PAOZA	96906	MS90530-2	SWITCH,PRESSURE	1
4	PAOZZ	24617	444040	ELBOW,PIPE	2
5	PAOZZ	96906	MS90530-9	SWITCH,PRESSURE	1
6	PAOZZ	21444	801102J	BUSHING,PIPE	2
7	PAOZZ	24617	144061	BUSHING,PIPE	2
8	PAOZZ	96906	MS27183-14	WASHER,FLAT	4
9	PAOZZ	80204	B1821BH038C125N	SCREW,CAP,HEXAGON H3/8-16UNC-2AX1-1/4GR88	4
10	PAOOO	72582	5147683	FILTER,FLUID	1
11	PAOZZ	96906	MS35691-1024	NUT,PLAIN,HEXAGON	1
12	PAOOO	72582	5147684	HEAD,FLUID FILTER	1
13	PAOZZ	73957	62518-12	INSERT,SCREW THREAD	1
14	PAOO	96906	MS35802-3	FILTER ELEMENT,FLUI	1
15	PAOZZ	70040	5571024	GASKET	1
16	PAOZZ	24617	5187309	RETAINER,PACKING	1
17	PAOZZ	72582	5187310	PACKING,PREFORMED.....	1
18	PAOZZ	72582	5154538	SPACER,RING	1
19	PAOZZ	72582	5187308	SPRING,HELICAL,COMP	1
20	PAOZZ	72582	5120740	BOLT,SHOULDER 5/B-18UNF-3AX11.96 GR1	1
21	PAOZZ	70040	6437298	GASKET SET.T	1
22	PAOOO	70040	OF203	COVER,FLUID FILTER	1
23	PAOZZ	72582	5570480	VALVE,PLUG	1
24	PAOZZ	96906	MS52103A160174P	HOSE ASSEMBLY,NONME	2
25	PAOZZ	96906	MSS1504A16	ELBOW,PIPE TO TUBE.....	4

END OF FIGURE

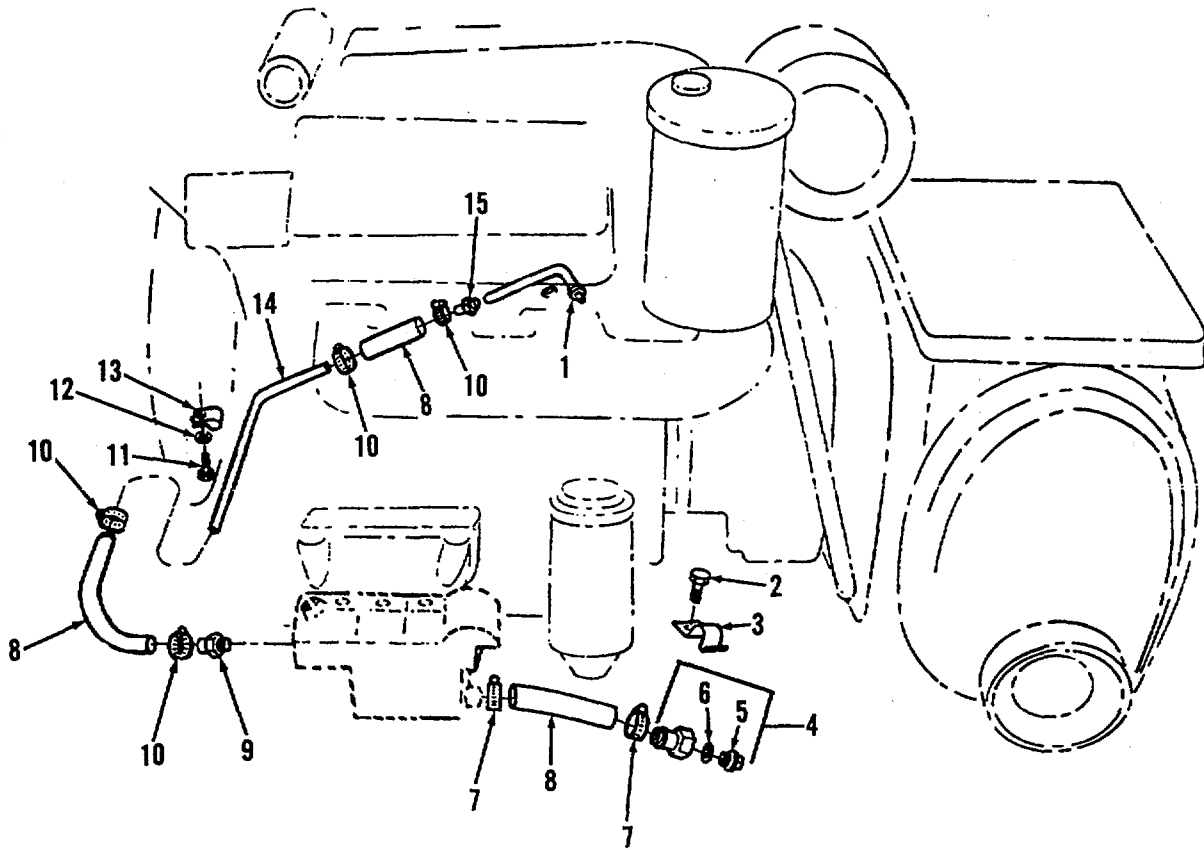

Figure 11. Engine Breather Drain Collector Hoses

SECTION II

(1) ITEM NO	(2) SMR CODE	(3) FSCM	(4) PART NUMBER	(5) DESCRIPTION AND USABLE ON CODES (UOC)	(6) QTY
-------------------	--------------------	-------------	-----------------------	--	------------

GROUP 0106: ENGINE LUBRICATION SYSTEM

FIG. 11 ENGINE BREATHER DRAIN COLLECTION HOSES

1	PAOZZ	19207	10956225	TUBE ASSEMBLY,METAL	1
2	PAOZZ	80204	B1821BH038C063N	SCREW#CAP,HEXAGON H.....	1
3	PAOZZ	19207	10955456	STRAP,RETAINING.....	1
4	PAOOO	19207	10955451	OUTLET,DRAIN.COLLEC.....	1
5	PAOZZ	19207	10955450	PLUG,MACHINE THREAD.....	1
6	PAOZZ	96906	M529513-118	PACKINGPREFORMED.....	1
7	PAOZZ	96906	MS35842-12	CLAMPVHOSE	2
8	MOOZZ	81348	ZZ-H-428	HOSE,NONMETALLIC (MAKE FROM HOSE P/V N MS5213018206R).....	
9	PAOZZ	96906	MS24522-6	ADAPTER,STRAIGHTPI.....	1
10	PAOZZ	96906	MS35842-11	CLAMPOSE	2
11	PAOZZ	80204	B1821BH025C044N	SCREW,CAP,HEXAGON H.....	2
12	PAOZZ	96906	MS27183-10	WASHERFLAT.....	1
13	PAOZZ	96906	M521333-102	CLAMP,LOOP.....	1
14	PAOZZ	19207	10956214	TUBEBENT,METALLIC.....	1
15	PAOZZ	96906	MS51816-3	ADAPTER,STRAIGHT,PI.....	1

END OF FIGURE

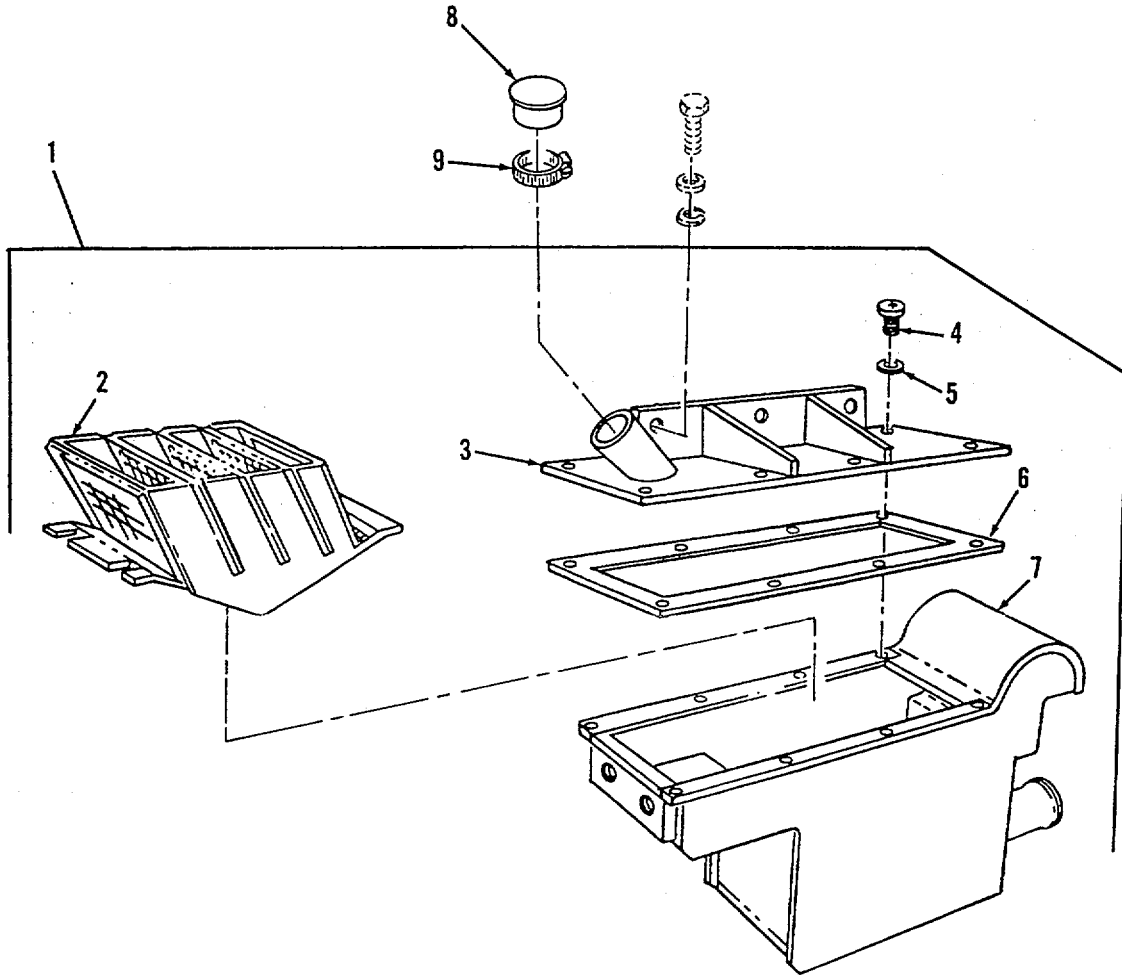

Figure 12. Engine Breather Drain Collector Box

SECTION II

(1) ITEM NO	(2) SMR CODE	(3) FSCM	(4) PART NUMBER	(5) DESCRIPTION AND USABLE ON CODES (UOC)	(6) QTY
-------------------	--------------------	-------------	-----------------------	--	------------

GROUP 0106: ENGINE LUBRICATION SYSTEM

FIG. 12 ENGINE BREATHER DRAIN COLLECTOR BOX

1	AOOOO	19207	10956223	COLLECTOR ASSY, ENGI.....	1
2	PBOZZ	19207	10956221	BAFFLE DRAIN COLLEC.....	1
3	PBOZZ	19207	10956216	COVER, ENGINE BREAT	1
4	PAOZZ	96906	M535206-263	°SCREW, MACHINE	8
5	PAOZZ	96906	MS27183-8	WASHER, FLAT	8
6	PAOZZ	19207	10956222	GASKET	1
7	PBOZZ	19207	10956215	BOX, DRAIN COLLECTORI	1
8	PAOZZ	81349	M5501/9-F22	PLUG	1
9	PAOZZ	96906	M535842-12	CLAMP, HOSE	1

END OF FIGURE

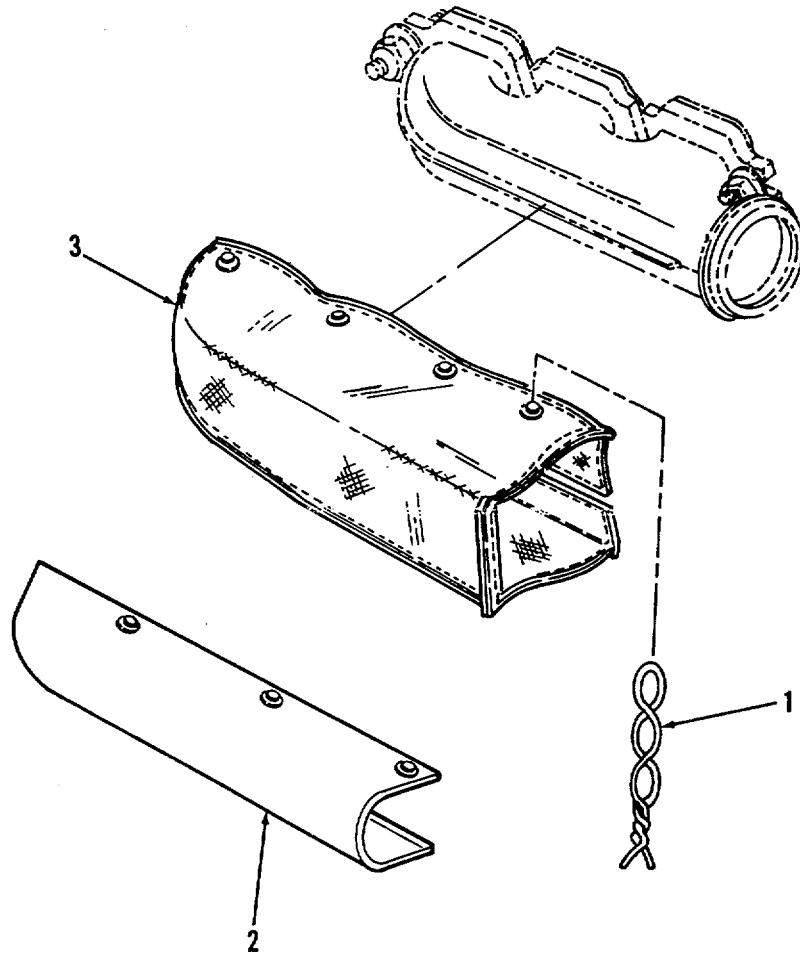

Figure 13. Exhaust Manifold

SECTION II

(1) ITEM NO	(2) SMR CODE	(3) FSCM	(4) PART NUMBER	(5) DESCRIPTION AND USABLE ON CODES (UOC)	(6) QTY
-------------------	--------------------	-------------	-----------------------	--	------------

GROUP 0108: MANIFOLDS

FIG. 13 EXHAUST MANIFOLD

1	MOOZZ	72582	5101163	WIRE,NONELECTRICAL MAKE FROM WIRE	V
2	PAOZZ	19207	10949037	P/N MS20995NC20t AS REQUIRED.....	
3	PAOZZ	22013	298530237	INSULATION PIPE COV	2
				COVER,EXHAUST MANIF	1
				END OF FIGURE	

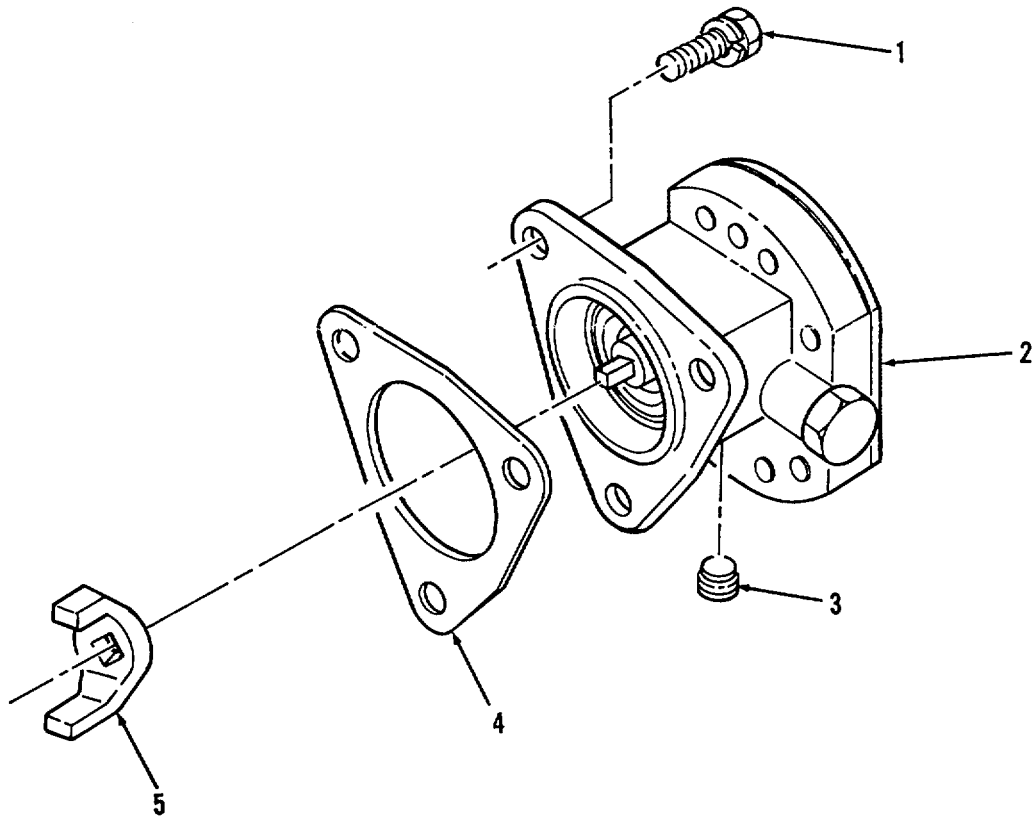

Figure 14. Fuel Pump Assembly and Drive

SECTION II

(1) ITEM NO	(2) SMR CODE	(3) FSCM	(4) PART NUMBER	(5) DESCRIPTION AND USABLE ON CODES (UOC)	(6) QTY
-------------------	--------------------	-------------	-----------------------	--	------------

GROUP 03: FUEL SYSTEM

GROUP 0302: FUEL PUMPS

FIG. 14 FUEL PUMP ASSEMBLY AND DRIVE

1	PAOZZ	72582	8925603	BOLT,MACHINE	3
2	PAOFF	72582	5199561	PUMP,FUEL,METERING	1
3	PAOZZ	72582	8924380	.PLUG,PIPE	2
4	PAOZZ	24617	5150193	.GASKET	2
5	PAOZZ	72582	5102257	FORK,COUPLING,FUEL	1

END OF FIGURE

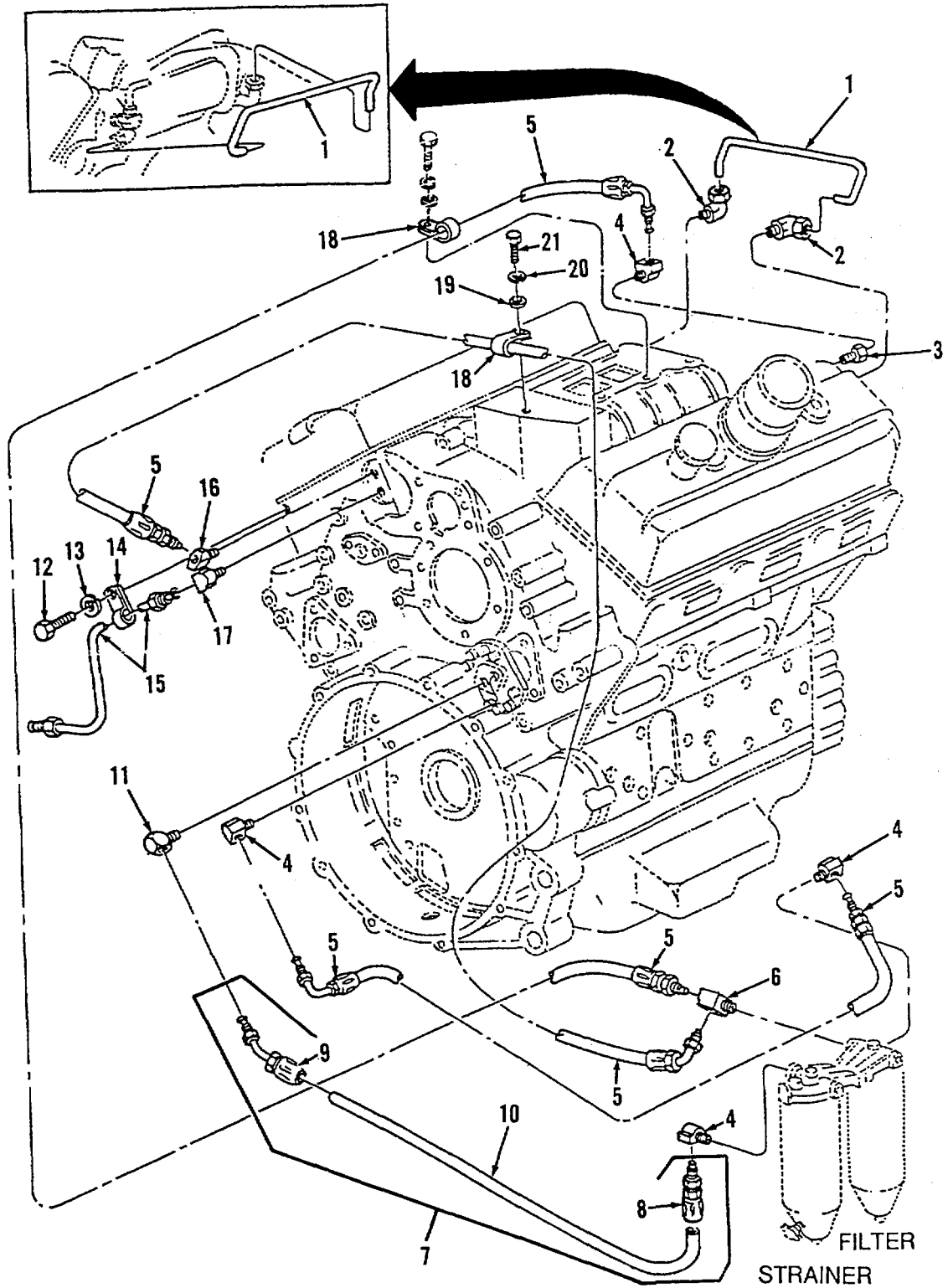

Figure 15. Fuel Lines and Fittings (Models 5063-5395 and 5063-539F)

SECTION II

(1) ITEM NO	(2) SMR CODE	(3) FSCM	(4) PART NUMBER	(5) DESCRIPTION AND USABLE ON CODES (UOC)	(6) QTY
-------------------	--------------------	-------------	-----------------------	--	------------

GROUP 0302: FUEL PUMPS

FIG. 15 FUEL LINES AND FITTINGS
(MODELS 5063-5395 AND
5063-539F)

1	PAOZZ	72582	5135034	TUBE,BENT,METALLIC.....	1
2	PAOZZ	70026	BO-095AZ-6	ELBOW,PIPE TO TUBE	2
3	PAOZZ	72582	8924172	COUPLING,PIPE	1
4	PAOZZ	72582	137423	ELBOW,PIPE TO TUBE	4
5	PFOZZ	72582	5136632	HOSE ASSEMBLY,NONME.....	3
6	PAOZZ	79470	752X6	TEE,PIPE TO TUBE.....	1
7	AOOOO	72582	5131311	HOSE ASSEMBLY.....	1
8	PAOZZ	72582	5199579	.FITTING,HOSE	1
9	PAOZZ	72582	5199593	.ELBOW,TUBE TO HOSE	1
10	MOOZZ	72582	5131311-06	.HOSE (MAKE FROM HOSE P/N 1503-6t..... 17.73 INCHES).....	1
11	PAOZZ	72582	8924217	ELBOWHOSE	1
12	PAOZZ	72582	5104596	BOLT 3/8-16UNC-2AX3/4 GR5.....	1
13	PAOZZ	96906	MS35338-46	WASHER,LOCK.....	1
14	PAOZZ	72582	5134840	CLIP,BRACKET	1
15	PAOZZ	72582	5143774	TUBE	1
16	PAOZZ	72582	8924161	ELBOW1HOSE	1
17	PAOZZ	72582	8924183	ELBOW,TUBE	1
18	PAOZZ	72582	2488022	CLAMP,LOOP	2
19	PAOZZ	96906	MS27183-9	WASHER,FLAT.....	1
20	PAOZZ	96906	MS35338-44	WASHER,LOCK.....	1
21	PAOZZ	80204	B1821BH025CIOON	SCREWCAP,HEXAGON H 1/4-20UNC-2AX1..... GR8	1

END OF FIGURE

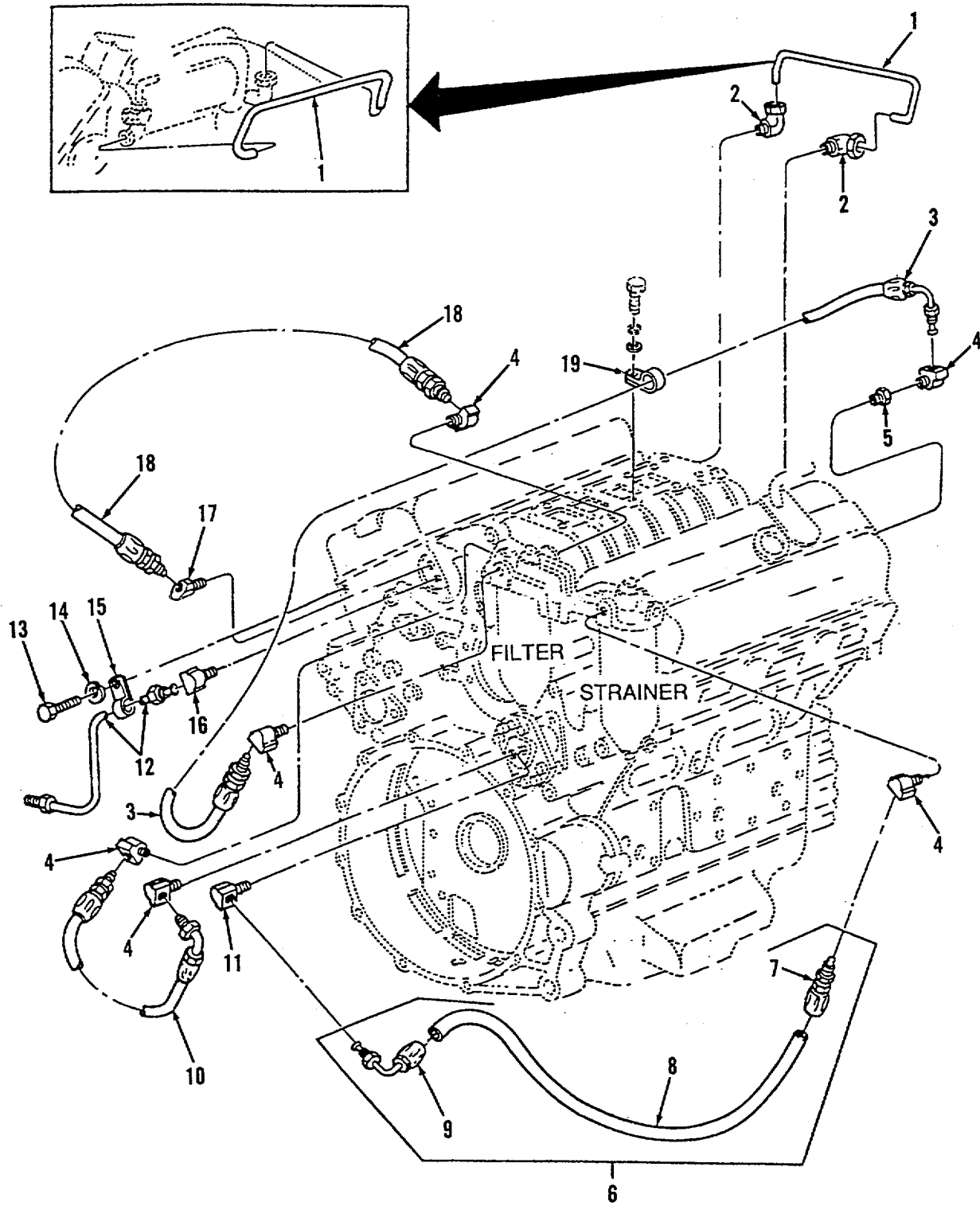

Figure 16. Fuel Lines and Fittings (Model 5063-5398)

SECTION II					
(1)	(2)	(3)	(4)	(5)	(6)
ITEM	SMR		PART		
NO	CODE	FSCM	NUMBER	DESCRIPTION AND USABLE ON CODES (UOC)	QTY

GROUP 0302: FUEL PUMPS

FIG. 16 FUEL LINES AND FITTINGS
(MODEL 5063-5398)

1	PAOZZ	72582	5135034	TUBE,BENT,METALLIC	1
2	PAOZZ	70026	BO-095AZ-6	ELBOW,PIPE TO TUBE	2
3	PAOZZ	72582	5137130	HOSE ASSEMBLY,NONME	1
4	PAOZZ	72582	8925030	ELBOW, PIPE	6
5	PAOZZ	72582	8924172	COUPLING,PIPE	1
6	AOO00	72582	5131311	HOSE ASSEMBLY.....	1
7	PAOZZ	72582	5199579	.FITTING,HOSE	1
8	MOOZZ	72582	5131311-06	.HOSE (MAKE FROM HOSE P/N 1503-6)	1
9	PAOZZ	72582	5199593	.ELBOW,TUBE TO HOSE	1
10	PAOZZ	72582	5142003	HOSE.NONMETALLIC	1
11	PAOZZ	72582	8924217	ELBOW,HOSE	1
12	PAOZZ	72582	5143774	TUBE	1
13	PAOZZ	72582	5104596	BOLT 3/8-1bUNC-2AX3/4 GR5	1
14	PAOZZ	96906	MS35338-46	WASHER,LOCK	1
15	PAOZZ	72582	5134840	CLIP,BRACKET	1
16	PAOZZ	72582	8924183	ELBOW,TUBE	1
17	PAOZZ	72582	8924161	ELBOWHOSE	1
18	PAOZZ	72582	5131517	HOSE ASSEMBLY,NONME	1
19	PAOZZ	72582	5171509	CLAMP.LOOP.....	1

END OF FIGURE

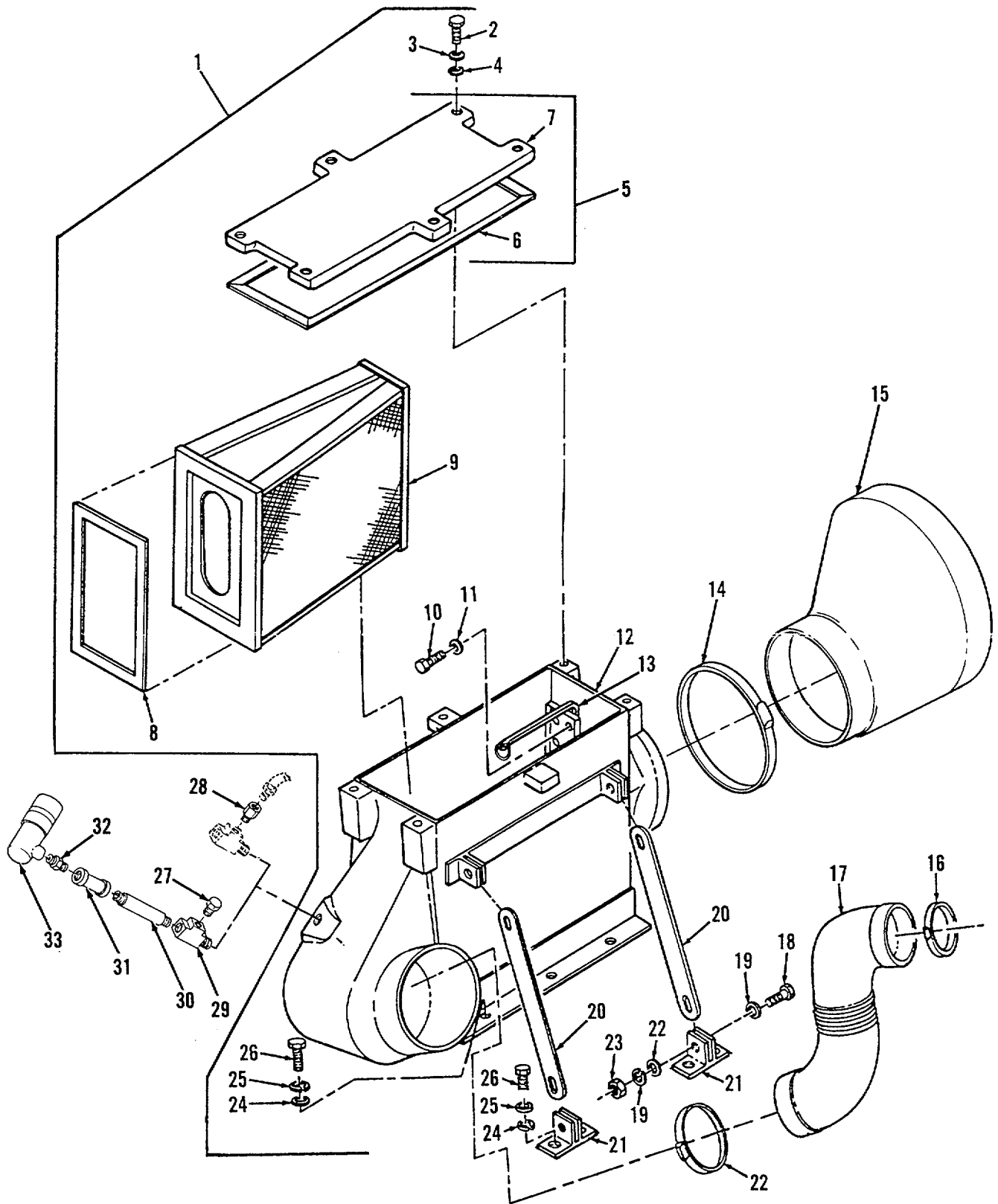

Figure 17. Air Cleaner Assembly

SECTION II

(1) ITEM NO	(2) SMR CODE	(3) FSCM	(4) PART NUMBER	(5) DESCRIPTION AND USABLE ON CODES (UOC)	(6) QTY
GROUP 0304: AIR CLEANER					
FIG. 17 AIR CLEANER ASSEMBLY					
1	PAOOO	19207	12370023	AIR CLEANERTINTAKE PART OF KIT P/N 5705746	1
2	PAOZZ	96906	MS90725-64	.SCREW,CAP,HEXAGON H	6
3	PAOLZ	96906	MS27183-57	.WASHER,FLAT	6
4	PAOZZ	96906	MS51415-7	.WASHER,LOCK	6
5	PAOOO	19207	12370070	.COVER,ACCESS PART OF KIT P/N 5705746	1
6	PAOZZ	19207	12370084	..SEAL,NONMETALLIC SP	1
7	XAOZZ	19207	12370023-1	..SERVICE DOOR	1
8	PCOZZ	19207	10925299	.GASKET	1
9	PAOZZ	19207	12370035	.FILTER ELEMENT9INTA PART OF KIT P/N 5705746	1
10	PAOZZ	96906	MS90725-6	.SCREW,CAP,HEXAGON H	8
11	PAOZZ	96906	MS51415-5	.WASHER,LOCK 55	8
12	XAOZZ	19207	12370070-1	.CONTAINER.....	1
13	PAOZZ	19207	12370409	.RETAINER,ADJUSTABLE PART OF KIT P/N 5705746	1
14	PAOZZ	96906	MS21920-61R	CLAMP,HOSE	2
15	PAOZZ	19207	12370024	ELBOW,PIPE PART OF KIT P/N 5705746	1
16	PAOZZ	96906	MS21920-49R	CLAMP,HOSE	1
17	PAOZZ	19207	12370025	HOSE,AIR DUCT PART OF KIT P/N 5705746	1
18	PAOZZ	80204	B18216H038F150N	SCREW,CAP,HEXAGON H	4
19	PAOZZ	96906	MS51415-7	WASHER,LOCK	4
20	PAOZZ	19207	12370026	CONNECTING LINK,RIG PART OF KIT P/N 5705746	2
21	PAOZZ	18265	P52-5395	BRACKET,MOUNTING PART OF KIT P/N 5705746	2
22	PAOZZ	96906	M527183-57	WASHER,FLAT	8
23	PAOZZ	96906	MS51967-8	NUT,PLAIN,HEXAGON	4
24	PAOZZ	96906	MS51415-9	WASHER,LOCK	9
25	PAOZZ	96906	MS27183-18	WASHER,FLAT	9
26	PAOZZ	96906	MS90727-113	SCREW,CAP,HEXAGON H	9
27	PAOZZ	96906	MS27769-2	PLUG	1
28	PAOZZ	72582	9432266	CONNECTOR.....	1
29	PAOZZ	30379	9409943	TEE, PIPE.....	1
30	PAOZZ	96906	MS51953-9	NIPPLE PIPE (OPTIONAL)	1
31	PAOZZ	96906	MS39233-1	COUPLING, PIPE (OPTIONAL)	1
32	PAOZZ	19207	11601169	ADAPTER INDICATOR (OPTIONAL)	1
33	PAOZZ	19207	11601170	INDICATOR (OPTIONAL)	1

END OF FIGURE

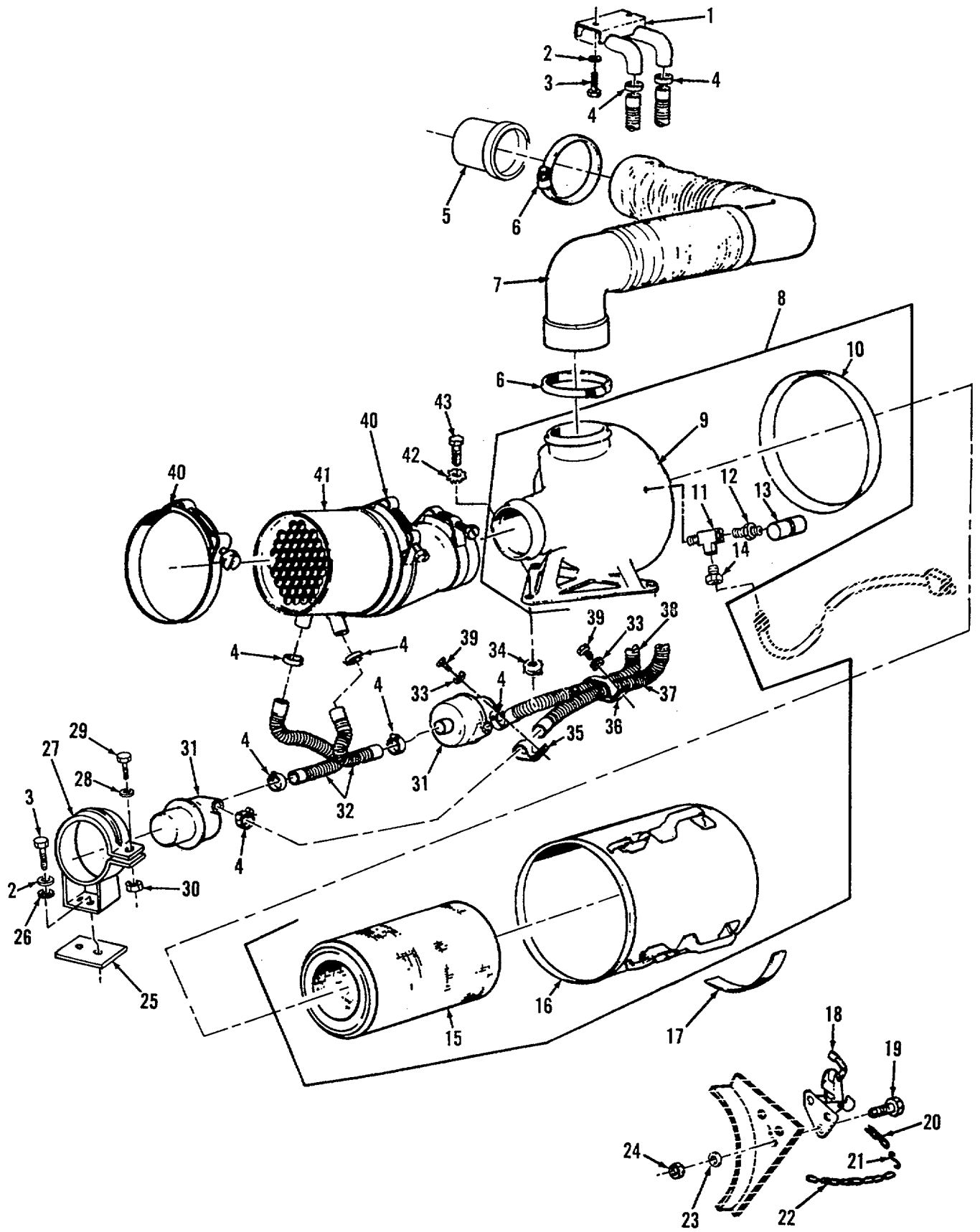

Figure 18. Air Cleaner Duct and Clamp

SECTION II					
(1)	(2)	(3)	(4)	(5)	(6)
ITEM NO	SMR CODE	FSCM	PART NUMBER	DESCRIPTION AND USABLE ON CODES (UOC)	QTY
GROUP 0304: AIR CLEANER					
FIG. 18 AIR CLEANER DUCT AND CLAMP					
1	PAOZZ	19207	11665315	OUTLET.....	1
2	PAOZZ	19200	10910174-3	WASHER#FLAT	5
3	PAOZZ	19207	10910354	SCREW,MACHINE.....	6
4	PAOZZ	96906	MS35842-12	CLAMP,HOSE	8
5	PAOZZ	19207	12269984	BUSHING,NONMETALLIC.....	1
6	PAOZZ	96906	MS35842-16	CLAMP,HOSE	2
7	PAOZZ	19207	10952492	HOSE ASSEMBLY,AIR D.....	1
8	PAOOO	18265	ECA16-0110	AIR CLEANER,INTAKE.....	1
9	XAOZZ	19207	11668026	.COVER ASSEMBLY.....	1
10	PAOZZ	19207	11601171	.SEAL,NONMETALLIC SP	1
11	PAOZZ	72582	9409943	.TEE, PIPE.....	1
12	PFOZZ	19200	9318034	.NIPPLE, PIPE.....	1
13	PAOZZ	18265	RBX00-2225	.INDICATOR,SIGHT,LIQ	1
14	PAOZZ	72582	9432266	.CONNECTOR.....	1
15	PAOZZ	18265	PI1-8066	.FILTER ELEMENT,INTA	1
16	PAOZZ	18265	PI1-8109	.AIR CLEANER,INTAKE.....	1
17	MOOZZ	81349	MILW530	WEBBING, TEXTILE (MAKE FROM.....	1
				WEBBING P/N MILW530TYP6CL7)	
18	PAOZZ	19207	11594119	CATCH, CLAMPING.....	1
19	PAOZZ	80204	B1821BH038C075N	SCREW, CAP, HEXA GON.....	3
20	PAOZZ	19207	11594114	PIN, LICKO.....	1
21	PAOZZ	96906	MS87006-3	HOOK,CHAIN,S.....	2
22	MOOZZ	81348	RRC271TYPE2GR2CL	CHAIN,WELDLESS (MAKE FROM CHAIN P/	V
6	N	NAS1455C1-1200)			
23	PAOZZ	19200	10910174-1	WASHER,FLAT	3
24	PAOZZ	96906	MS51967-3	NUT,PLAIN,HEXAGON	3
25	PAOZZ	19207	8762879	GASKET	2
26	PAOZZ	96906	MS35333-42	WASHER,LOCK	1
27	PAOZZ	19207	11665309	CLAMP,LOOP	2
28	PAOZZ	96906	MS27183-12	WASHER,FLAT	2
29	PAOZZ	96906	MS90727-36	SCREW,CAP,HEXAGON H	2
30	PAOZZ	96906	MS21044-115	NUT	2
31	PAOFF	19207	10905010	FAN,CENTRIFUGAL	2
32	PAOZZ	16632	FLX100112005805	HOSE,AIR DUCT.....	2
33	PAOZZ	96906	MS27183-10	WASHER,FLAT	2
34	PAOZZ	19207	11605231	MOUNT,RESILIENT	1
35	PAOZZ	19207	11665305	CLAMP,LOOP	1
36	PAOZZ	19207	11665306	CLAMP,LOOP	1
37	PAOZZ	19207	10918918-7	HOSE,AIR DUCT.....	1
38	PAOZZ	19207	10918918-5	HOSE,AIR DUCT.....	1
39	PFOZZ	19207	11675529	CLUTCH,MAGNETIC	2
40	PAOZZ	18876	10606789-6	CLAMP,HOSE	2
41	PAOZZ	18265	PSHO0-0806	FILTER,PRE-AIR CLEA	1
41	PAOZZ	19207	11662984-1	FILTER, PRE-AIR CLE.....	1
42	PAOZZ	96906	MS15820-1	WASHER,KEY.....	3
43	PAOZZ	80204	B1821BH038C075N	CREW,CAP,HEXAGON H.....	3

END OF FIGURE

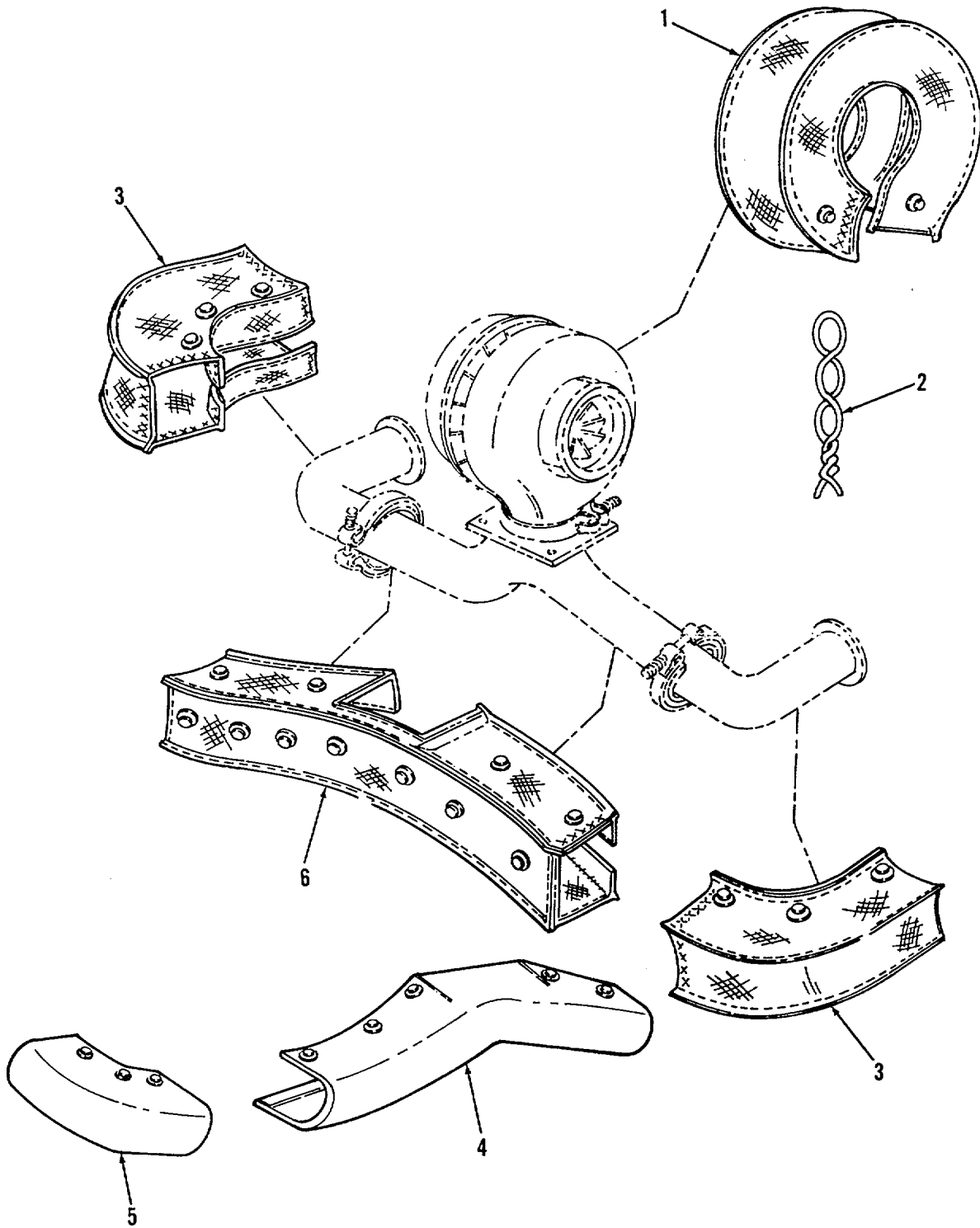

Figure 19. Turbocharger and Related Parts

SECTION II

(1)	(2)	(3)	(4)	(5)	(6)
ITEM	SMR		PART		
NO	CODE	FSCM	NUMBER	DESCRIPTION AND USABLE ON CODES (UOC)	QTY

GROUP 0305: SUPERCHARGER, BLOWER,
TURBOCHARGER, OR
ALTITUDE COMPENSATOR

FIG. 19 TURBOCHARGER AND RELATED
PARTS

1	PAOZZ	72582	23505803	INSULATION,THERMAL,	1
2	MOOZZ	72582	5101163	WIRE,NONELECTRICAL (MAKE FROM WIRE V P/N MS20995NC20)	
3	PAOZZ	72582	23505805	INSULATION,THERMAL,	2
4	PAOZZ	19207	10949042	INSULATION BLANKET,	1
5	PAOZZ	19207	10949038	INSULATION PIPE COV	2
6	PAOZZ	72582	23505804	INSULATION BLANKET,	1

END OF FIGURE

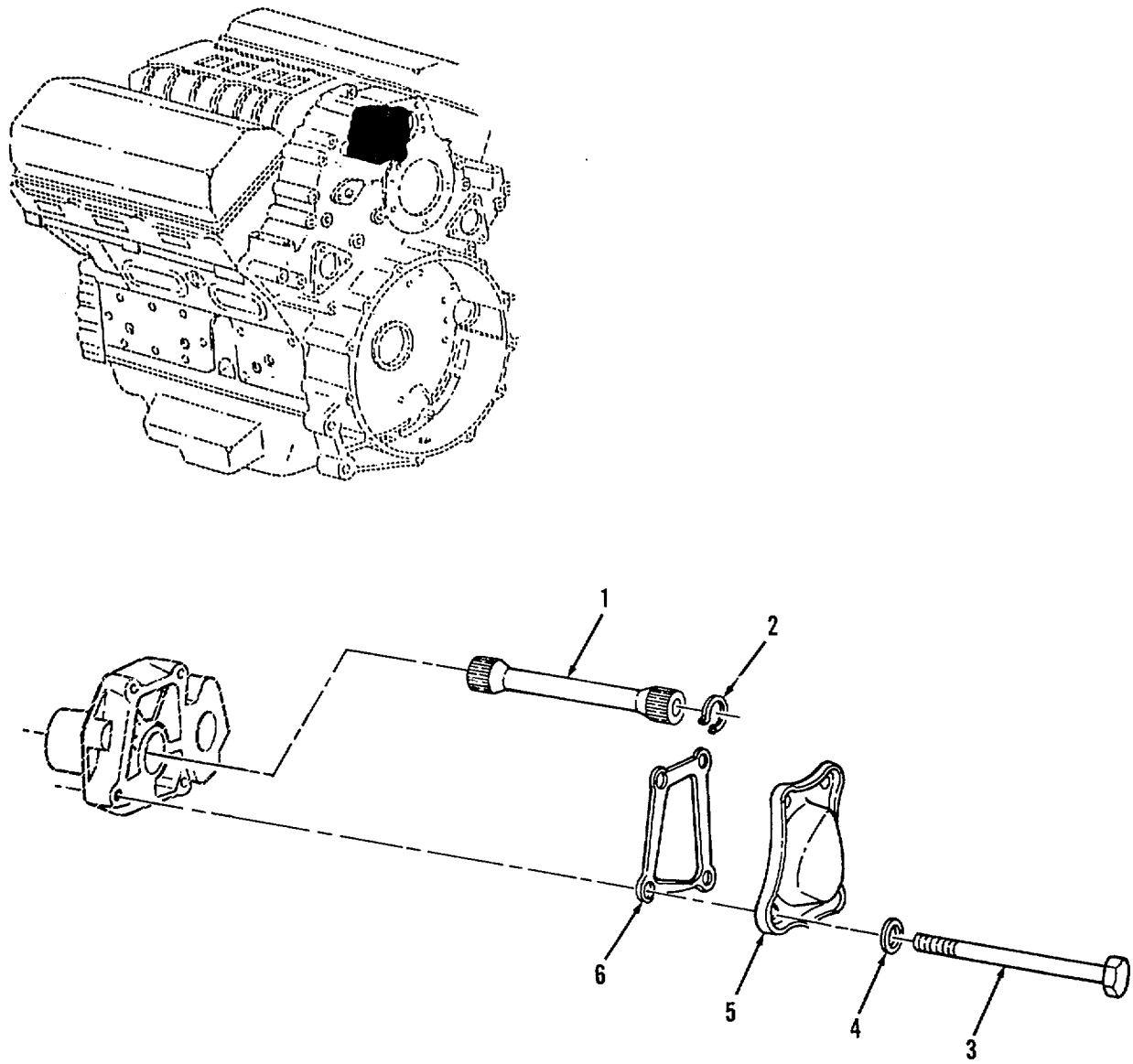

Figure 20. Blower Drive Gear and Related Parts

SECTION II

TM 9-2350-230-24P-1

(1) ITEM NO	(2) SMR CODE	(3) FSCM	(4) PART NUMBER	(5) DESCRIPTION AND USABLE ON CODES (UOC)	(6) QTY
-------------------	--------------------	-------------	-----------------------	--	------------

GROUP 0305: SUPERCHARGER, BLOWER#
TURBOCHARGER, OR
ALTITUDE COMPENSATOR

FIG. 20 BLOWER DRIVE GEAR AND
RELATED PARTS

1	PAOZZ	72582	5135876	SHAFT,BLOWER DRIVE	1
2	PAOZZ	24617	9414044	RING,RETAINING	1
3	PAOZZ	80204	B18218HO38C500N	SCREW,CAP,HEXAGON H3/8-16UNC-2AX5.....	4
				GR5	
4	PAOZZ	75160	24H1682	WASHER,FLAT	4
5	PAOZZ	72582	5121343	COVER,ACCESS	1
6	PAOZZ	72582	5121344	GASKET	1

END OF FIGURE

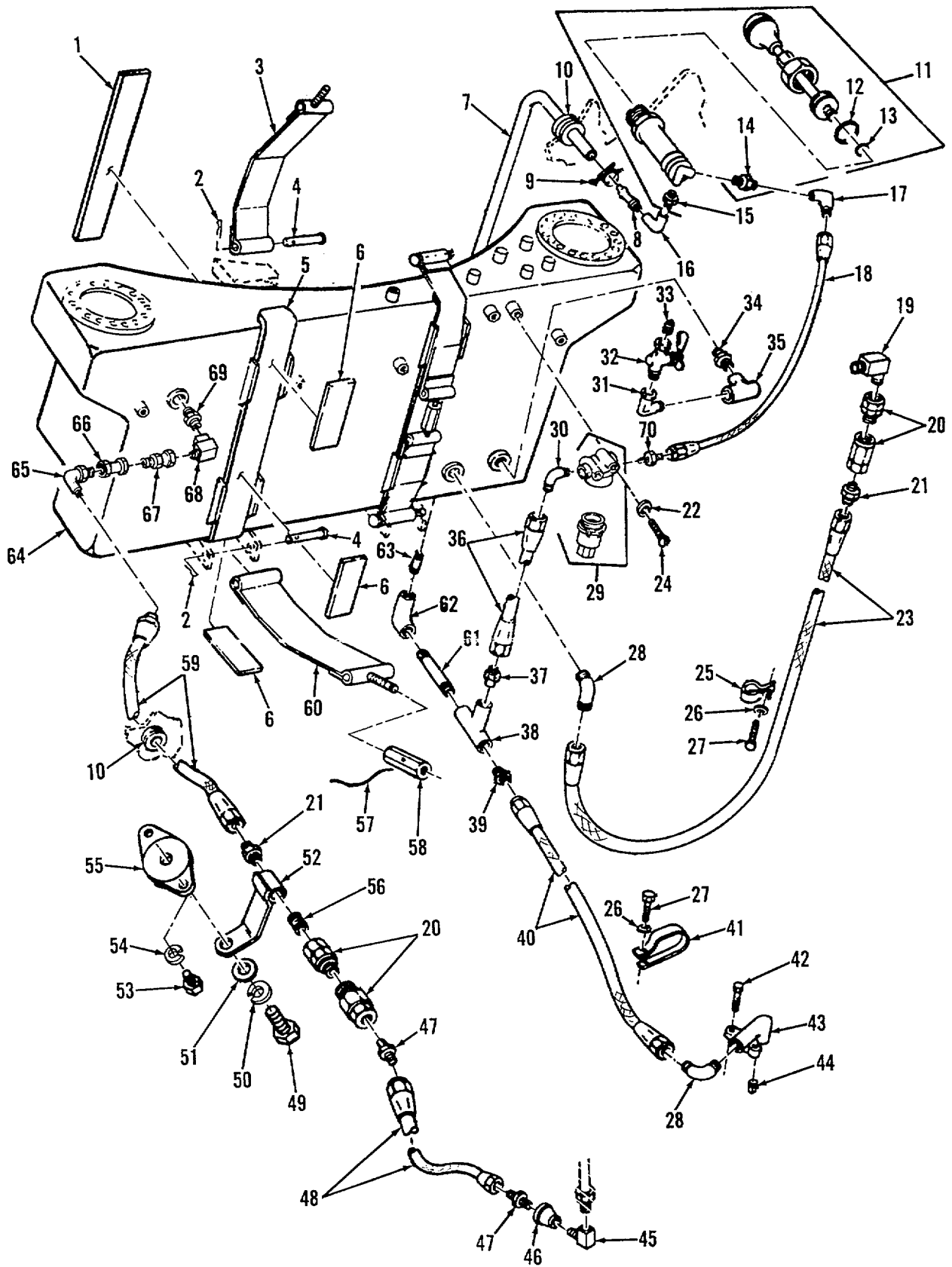

Figure 21. Center Fuel Tank, Drain Pump, Straps, and Lines

SECTION II

TM9-2350-230-24P-1

(1) ITEM NO	(2) SMR CODE	(3) FSCM	(4) PART NUMBER	(5) DESCRIPTION AND USABLE ON CODES (UOC)	(6) QTY
				GROUP 0306: TANKS, LINES, FITTINGS, HEADERS FIG. 21 CENTER FUEL TANK,DRAIN PUMP, STRAPS, AND LINES	
1	PAFZZ	19207	10952572-8	PAD,CUSHIONING	2
2	PAFZZ	96906	MS24665-283	PIN,COTTER	4
3	PBFZZ	19207	11593799	STRAP,RETAINING	2
4	PAFZZ	96906	MS20392-5C107	PIN STRAIGHT,HEADED	4
5	PAFZZ	19207	10952572-7	PAD,CUSHIONING	2
6	PAFZZ	19207	10952572-5	PAD,CUSHIONING	2
7	MOOZZ	81349	MILH13531TYPEICL A	HOSE,NONMETALLIC(MAKE FROM HOSE P/.. N 2665-6, USE 21INCHES).....	1
8	PAOZZ	96906	MS24522-4	ADAPTER,STRAIGHTPI	
9	PAOZZ	96906	MS35842-11	CLAMP,HOSE	1
10	PAOZZ	19203	857209	GROMMET,NONMETALLIC	2
11	PAOFF	19207	11618872	PUMP ENGINE PRIMING	1
12	PAOZZ	96906	MS9021-214	PACKING,PREFORMED	1
13	PAOZZ	96906	MS9021-010	PACKING,PREFORMED	1
14	PAFZZ	19207	11601189	VALVE,CHECK.....	1
15	PAFZZ	19207	11601188	VALVE,CHECK.....	1
16	PAOZZ	88044	AN916-2D	ELBOW,PIPE	1
17	PAOZZ	21450	9402903	ELBOW,PIPE TO TUBE	1
18	PAOZZ	19207	10954549-15	HOSE ASSEMBLY,NONME.....	1
19	PAOZZ	19207	10921623	ELBOWPIPE	1
20	PAOZZ	19207	7388571	COUPLING ASSEMBLY,QQ.....	2
21	PAOZZ	19207	7521296	ADAPTER,STRAIGHT,PI	2
22	PAOZZ	96906	MS27183-8	WASHER,FLAT	2
23	PAOZZ	19207	10954549-8	HOSE ASSEMBLY,NONME.....	1
24	PAOZZ	96906	MS35206-270	SCREW,MACHINE.....	2
25	PAOZZ	96906	MS21333-107	CLAMP,LOOP	1
26	PAOZZ	96906	MS27183-10	WASHER,FLAT	2
27	PAOZZ	80204	B1821BH025C050N	SCREW CAP,HEXAGON H	4
28	PAOZZ	19207	7410042	ELBOW PIPE TO TUBE	2
29	PAOZZ	19207	10945182	FILTER,FLUID	1
30	PAOZZ	96906	MS20822-6-2D	ELBOW,PIPE TO TUBE	1
31	PAOZZ	96906	MS51952-2	ELBOPIPE	1
32	PAOZZ	35311	CE2852	COCK,PLUG	1
33	PAHZZ	73342	444687	PLUG1PIPE.....	1
34	PAOZZ	21450	443991	REDUCER,PIPE.....	1
35	PAOZZ	88044	AN917-2	TEE,PIPE.....	1
36	PAOZZ	19207	10954549-2	HOSE ASSEMBLY,NONME.....	1
37	PAOZZ	88044	AN816-6-6D	ADAPTER,STRAIGHT,PI	1
38	PAOZZ	88044	AN917-3D	TEE,PIPELEFT	1
39	PAOZZ	88044	AN816-8D	ADAPTER,STRAIGHT,PI	1
40	PAOZZ	97403	13215E7636-23	HOSE ASSEMBLY,NONME.....	1
41	PAOZZ	19207	7763325	CLAMP,LOOP	1
42	PAOZZ	80204	B182BH038C125N	SCREW,CAP,HEXAGON H	1
43	PAOZZ	19207	10952748	ELBOW PIPE TO BOSS	1
44	PAOZZ	24617	444698	PLUG,PIPE.....	1
45	PAOZZ	96906	MS51819-6	ADAPTER,STRAIGHT,PI	1

SECTION II

(1) ITEM NO	(2) SMR CODE	(3) FSCM	(4) PART NUMBER	(5) DESCRIPTION AND USABLE ON CODES (UOC)	(6) QTY
46	PAOZZ	96906	MS39232-2	REDUCER PIPE	1
47	PAOZZ	96906	MS51500-B8	ADAPTER STRAIGHT PI.....	2
48	PAOZZ	19207	10954549-9	HOSE ASSEMBLY, NONME	1
49	PAOZZ	96906	MS90727-110	SCREW, CAP, HEXAGON H.....	1
50	PAOZZ	96906	MS35338-48	WASHER, LOCK.....	1
51	PAOZZ	96906	MS27183-18	WASHER, FLAT	1
52	PAOZZ	19207	12255471	BRACKET, PIPE	1
53	PAOZZ	96906	MS90725-31	BOLT, MACHINE	1
54	PADZZ	96906	MS35338-45	WASHER, LOCK.....	2
55	PAOZZ	19207	11669132	MOUNT, RESILIENT	1
56	PAOZZ	45152	3246F	NIPPLE, PIPE	1
57	MOOZZ	81348	QQW423	WIRE, NONELECTRICAL (MAKE FROM WIRE ..V P/N MS2099C91).....	
58	PBFZZ	19207	10952604	TURNBUCKLE BODY.....	2
59	PAOZZ	19207	10954549-6	HOSE ASSEMBLY, NONME	1
60	PBFZZ	19207	11593920	BAND, RETAINING.....	2
61	PAFZZ	19422	BM11378-112	NIPPLE, PIPE	1
62	PAFZZ	88044	AN916-3D	ELBOW, PIPE	1
63	PAFZZ	46522	472840	NIPPLE, PIPE	1
64	PBFFF	19207	11588670	TANK, FUEL ENGINE.....	1
65	PAOZZ	81343	8-8070220	ELBOW	1
66	PAOZZ	19207	12310862	VALVE, CHECK.....	1
67	PAOZZ	81343	8-6140157	ADAPTER	1
68	PAOZZ	81343	6-6-140239	ELBOW, PIPE	1
69	PAOZZ	81343	6-6	140137NIPPLE.....	1
70	PAOZZ	88044	AN816-6-2D	ADAPTER, STRAIGHT, PI.....	1

END OF FIGURE

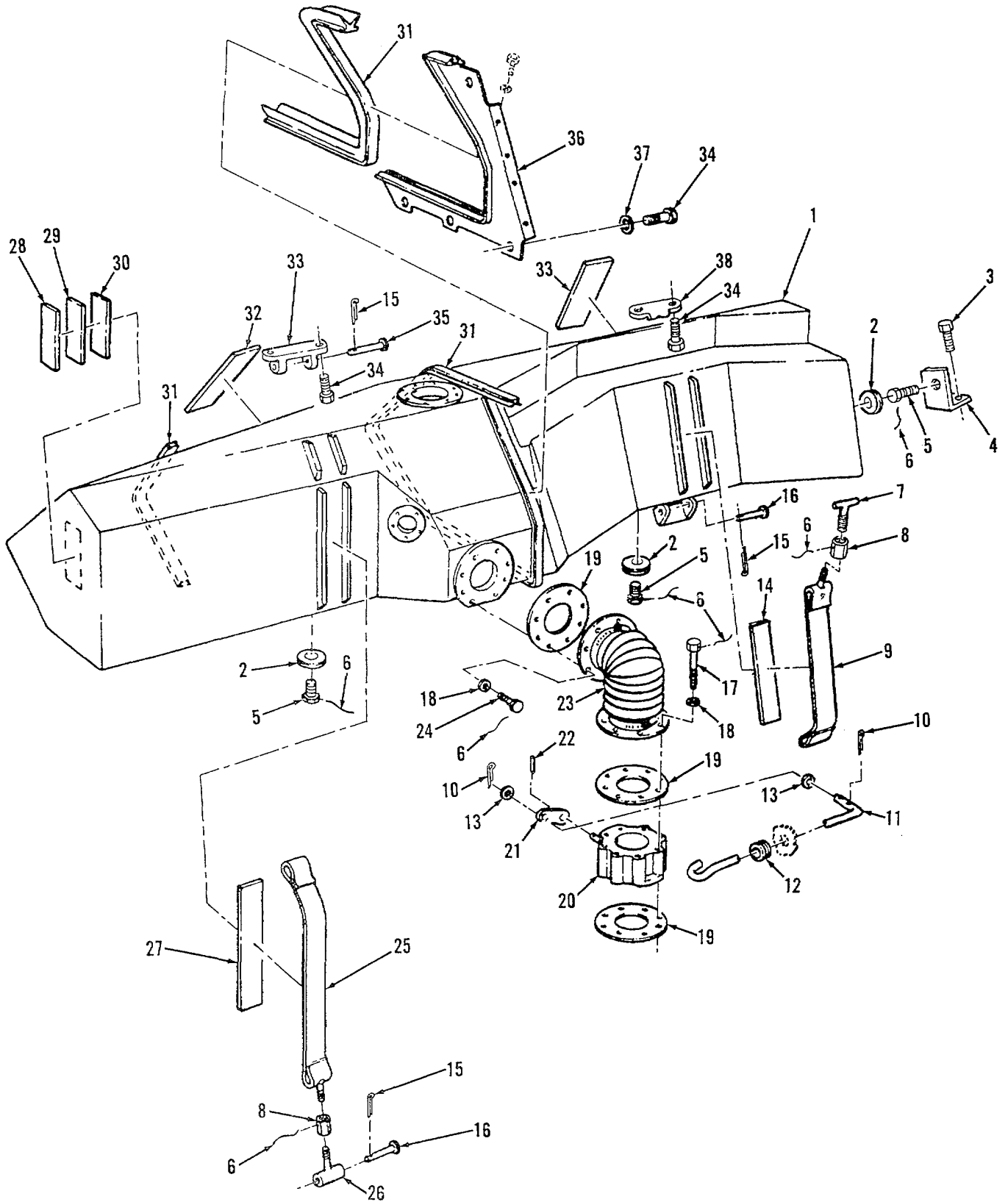

Figure 22. Side Fuel Tanks, Hoses, Valves, Seals, and Pads

SECTION II

TM9-2350-230-24P-1

(1) ITEM NO	(2) SMR CODE	(3) FSCM	(4) PART NUMBER	(5) DESCRIPTION AND USABLE ON CODES (UOC)	(6) QTY
GROUP 0306: TANKS, LINES, FITTINGS, HEADERS					
FIG. 22 SIDE FUEL TANKS, HOSES, VALVES, SEALS, AND PADS					
1	PBFFD	19207	11619655	TANK,FUEL,ENGINE	1
1	PBFFD	19207	11619656	TANK,FUEL,ENGINE	1
2	PAFZZ	19207	11652657	MOUNT,RESILIENT	6
3	PAOZZ	80204	B1821BH038F138N	SCREW,CAP,HEXAGON H	3
4	PBFZZ	19207	10953919	BRACKET,ANGLE	2
5	PAFZZ	19207	10952575	SCREW,CAP,HEXAGON H	6
6	MOOZZ	81348	QQW423	WIRE,NONELECTRICAL(MAKE FROM WIRE P/N MS20995C91).....	V
7	PAFZZ	19207	10952573-1	SOLT,TEE HEAD	2
8	PBFZZ	19207	10952604	TURNBUCKLE BODY	2
9	PAFZZ	19207	10952780	STRAP,RETAINING	2
10	PAOZZ	96906	MS24665-134	PIN,COTTER	4
11	PAOZZ	19207	10952571	CONNECTING LINK,RIG	2
12	PAOZZ	96906	MS35489-36	GROMMET,NONMETALLIC	2
13	PAOZZ	19200	10910174-1	WASHER,FLAT	4
14	PAFZZ	19207	11652643-3	PAD,CUSHIONING	2
15	PAFZZ	96906	MS24665-283	PIN,COTTER	6
16	PAFZZ	96906	MS20392-5C115	PIN,STRAIGHT,HEADED	4
17	PAOZA	96906	MS18154-69	SCREW,CAP,HEXAGON H	16
18	PAOZZ	19200	10910174-3	WASHER,FLAT	3
19	PAOZZ	19207	10952776	GASKET	6
20	PAOZZ	19207	8744014	VALVE,BUTTERFLY	2
21	PBOZZ	19207	10955079	LEVER,REMOTE CONTRO	2
22	PAOZZ	96906	MS171595	PIN,SPRING	2
23	PFOZZ	19207	11618921-3	HOSE ASSEMBLYINONME	2
24	PAOZZ	80204	81821BH038C075N	SCREW,CAP,HEXAGON H	16
25	PBFZZ	19207	10952626	BAND,RETAINING	2
26	PBFZZ	19207	10952577	SWIVEL,THREADED,EXT	2
27	PAFZZ	19207	11652643-2	PAD,CUSHIONING	2
28	PFDZZ	19207	10952572-9	PAD,CUSHIONING	V
29	PFFZZ	19207	10952572-11	PAD,CUSHIONING	V
30	PFFZZ	19207	10952572-12	PAD,CUSHIONING	V
31	PAFZZ	19207	10955845	SEAL,NONMETALLIC SP	V
32	PAFZZ	19207	11652668	PAD,CUSHIONING	8
33	PAFZZ	19207	10952747	BRACKET,EYE,NONROTA	2
34	PAFZZ	80204	B1821BH03BC113N	SCREW,CAP,HEXAGON H	16
35	PAFZZ	96906	MS20392-5C107	PIN,STRAIGHT,HEADED	2
36	PBFZZ	19207	11605222-2	BRACKET,MOUNTING RIGHT	1
36	PBFZZ	19207	11605222-1	BRACKET,MOUNTING LEFT	1
37	PAOZZ	19207	10941915-3	WASHER,FLAT	8
38	XAFZZ	19207	10955078	BRACKET,MOUNTING	2

END OF FIGURE

22-1

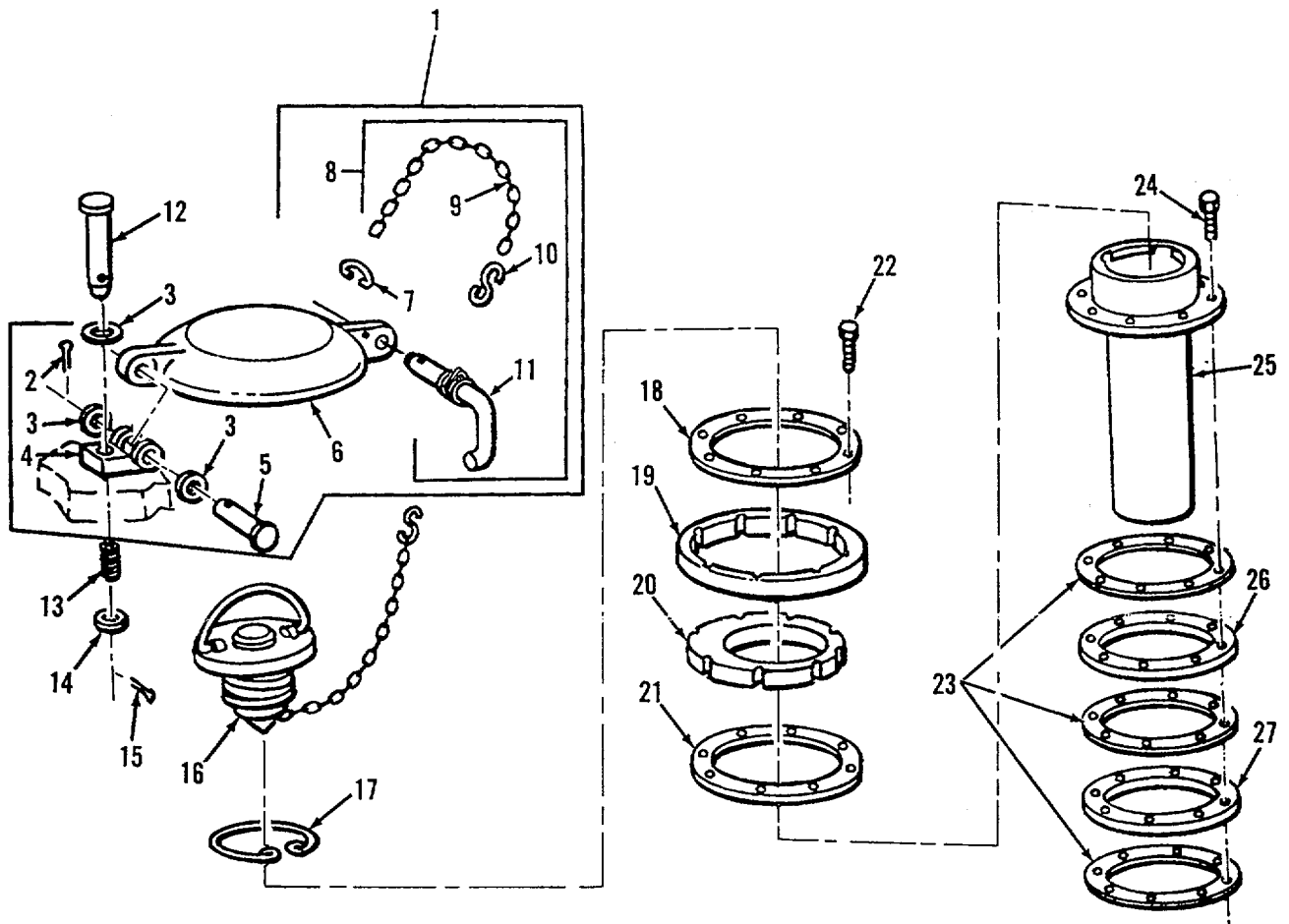

Figure 23. Fuel Tank Filler Protective Cover, Cap, and Filter

SECTION II

TM9-2350-230-24P-1

(1) ITEM NO	(2) SMR CODE	(3) FSCM	(4) PART NUMBER	(5) DESCRIPTION AND USABLE ON CODES (UOC)	(6) QTY
GROUP 0306: TANKS, LINES, FITTINGS, HEADERS					
FIG. 23 FUEL TANK FILLER PROTECTIVE COVER, CAP, AND FILTER					
1	A0000	19207	10955236	DOOR,ACCESS	2
2	PAOZZ	96906	MS24665-283	PIN,COTTER	1
3	PAOZZ	19203	8812909	WASHER,FLAT	2
4	PBOZZ	19207	10955232	BRACKET,EYE,ROTATIN.....	1
5	PAOZZ	96906	MS20392-7C73	PIN,STRAIGHT,HEADED	1
6	PBOZZ	19207	10955235	COVER,ACCESS	1
7	PAOZZ	19207	10955234	CLIP,SPRING TENSION.....	1
8	PA000	19207	10954674-2	HANDLE,MANUAL CONTR	1
9	M0OZZ	81348	RRC271TYPE2GR2CL	CHAIN,WELDLESS (MAKE FROM CHAIN 6 P/N NAS1455C1-1200)	V
10	PAOZZ	96906	MS87006-53	HOOK,CHAIN,S	2
11	XAOZZ	19207	10888373-2	PIN,CONNECTING	1
12	PAOZZ	96906	MS20392-7C63	PIN,STRAIGHT,HEADED	2
13	PFOZZ	96906	MS24585-2450	SPRING,HELICAL,COMP	2
14	PAOZZ	88044	AN960-816	WASHER,FLAT	4
15	PAOZZ	96906	MS24665-283	PIN,COTTER	2
16	PAOZZ	19207	12316370	CAP,FILLER OPENING	2
17	PAOZZ	19207	10918609	HOLDER ,CHAIN,CAP,FI.....	2
18	PAFZZ	19207	7528096	SPACER,PLATE.....	2
19	PAFZZ	19207	10955228	SEAL1PLAIN	2
20	PAFZZ	19207	10955229	SEAL,PLAIN	2
21	PAFZZ	19207	7528094	WASHERFILTER,SEAL	2
22	PAFZZ	21450	128232	SCREW,MACHINE.....	16
23	PAFZZ	19207	10955231	GASKET	V
24	PAFZZ	80204	B1821BHO25C138N	SCREW,CAP,HEXAGON H	16
25	PAFZZ	19207	11619014	FILTER,TANK FILLER	2
26	PAFZZ	19207	10955230-2	SPACER,PLATE	V
27	PAFZZ	19207	10955230-1	SPACER,RING	V

END OF FIGURE

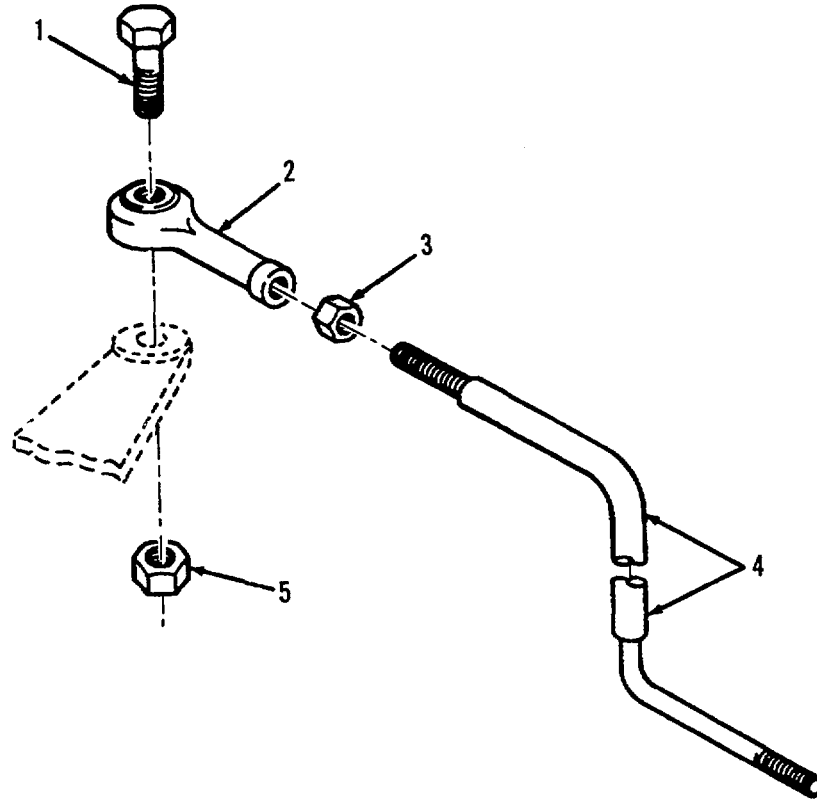

Figure 24. Governor Linkage Rod

SECTION II

TM9-2350-230-24P-1

(1) ITEM NO	(2) SMR CODE	(3) FSCM	(4) PART NUMBER	(5) DESCRIPTION AND USABLE ON CODES (UOC)	(6) QTY
-------------------	--------------------	-------------	-----------------------	--	------------

GROUP 0306: TANKS, LINES, FITTINGS
HEADERS

FIG. 24 GOVERNOR LINKAGE ROD
ASSEMBLY

1	PAFZZ	96906	MS90727-36	SCREW,CAP,HEXAGON H	1
2	PAOZZ	19207	7966974	BEARING,PLAIN,ROD E.....	1
3	PAOZZ	96906	MS35691-14	NUT,PLAIN HEXAGON	
4	P8OZZ	19207	10949275	CONTROL ROD	1
5	PAOZZ	19204	8712289-2	NUT,SELF-LOCKING,HE	1

END OF FIGURE
24-1

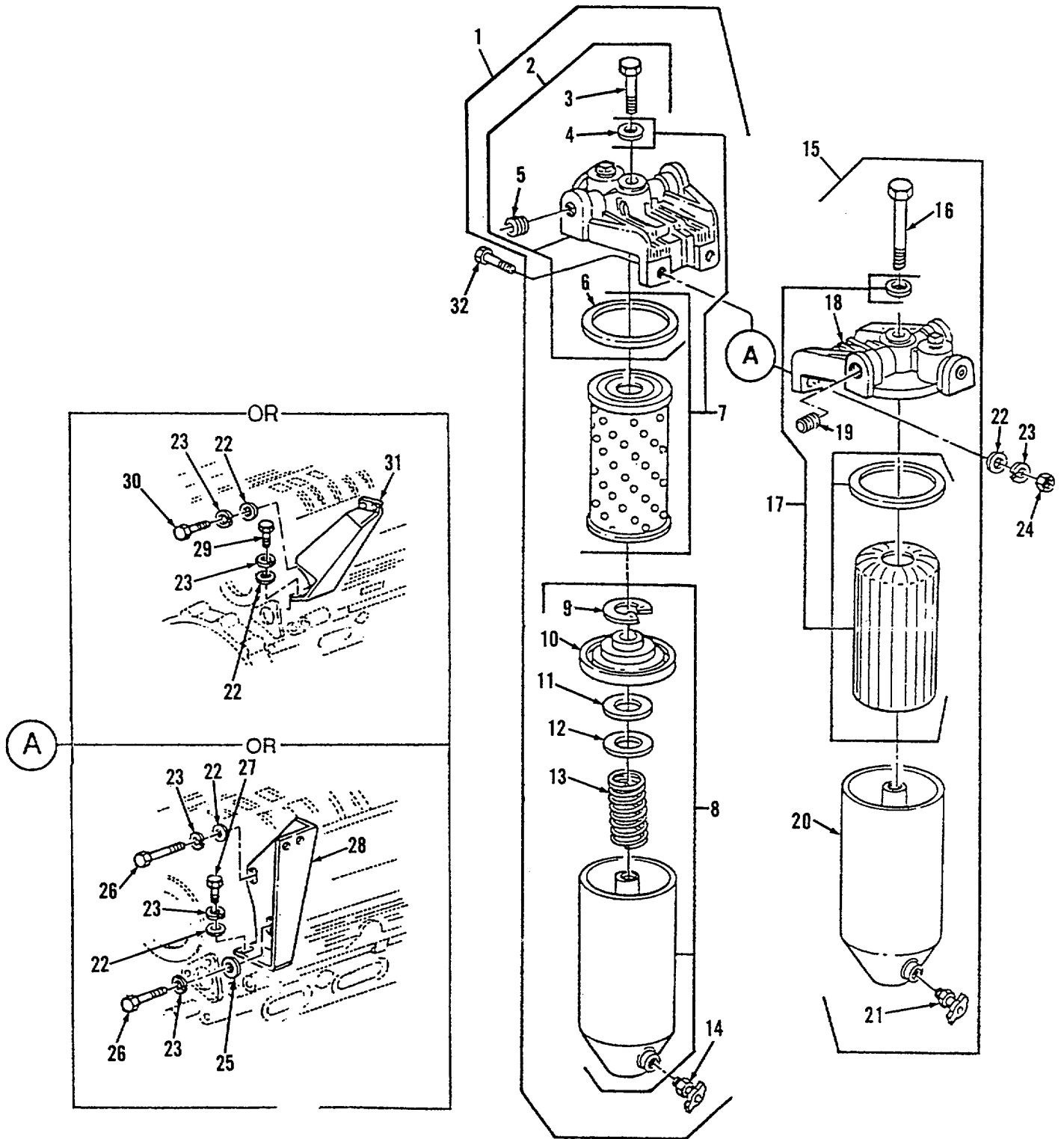

Figure 25. Fuel Filter and Strainer Assemblies (Models 5063-5395, 5063-5398, and 5063-539F)

SECTION II

TM9-2350-230-24P-1

(1) ITEM NO	(2) SMR CODE	(3) FSCM	(4) PART NUMBER	(5) DESCRIPTION AND USABLE ON CODES (UOC)	(6) QTY
GROUP 0309: FUEL FILTERS					
FIG. 25 FUEL FILTERS AND STRAINER ASSEMBLIES MODELS					
				5063-5395, 5063-5398,AND 5063-539F	1
1	PAOOO	72582	5574533	FILTER,FLUID.....	1
2	PAOZZ	72582	6436254	HEAD,FLUID FILTER.....	1
3	PAOZZ	70040	5573723	BOLT,SHOULDER 3/8-24UNF-2AX1-15/ 16.....	1
4	PAOZZ	70040	1503536	GASKET	1
5	PAOZZ	56161	5121182	PLUG,PIPE.....	1
6	PAOZZ	72582	5574161	GASKET	1
7	PAOZZ	79396	CW226MP	FILTER ELEMENT,FLUI	1
8	PAOO	72582	5575169	FILTER BODY,FLUID.....	1
9	PAOZZ	70040	5574120	RING,RETAINING	1
10	PAOZZ	70040	5574123	SEAT,FUEL FILTER EL	1
11	PAOZZ	70040	5574126	GASKET	1
12	PAOZZ	70040	OF209	SEAT,HELICAL COMPRE	1
13	PAOZZ	70040	5573736	SPRING ,HELICALLCOMP	1
14	PAOZZ	96906	MS35782-5	COCK,DRAIN	1
15	PAOOO	72582	5575824	FILTER,FLUID.....	1
16	PAOZZ	70040	OF592	BOLT,FUEL FILTER CO	1
17	PAOZZ	70040	T552	FILTER ELEMENT,FLUI	1
18	PAOZZ	30379	6436253	HEAD,FLUID FILTER.....	1
19	PAOZZ	21450	444618	PLUG,PIPE.....	1
20	PAOZZ	70040	5575893	SHELL ASSEMBLY,FILT.....	1
21	PAOZZ	96906	MS35782-5	COCK,DRAIN	1
22	PAOZZ	96906	M527183-14	WASHER,FLAT	6
23	PAOZZ	96906	MS35338-46	WASHER,LOCK:	7
24	PAOZZ	96906	MS16286-3	NUT,PLAIN,HEXAGON.....	2
25	PAOZZ	80072	D346-138	WASHER,FLAT	1
26	PAOZZ	80204	B18218H038C138N	SCREW,CAP,HEXAGON H3/8-16UNC-2AX1	-6
27	PAOZZ	80204	B1821BH038C075N	SCREW,CAP,HEXAGON H 3/8-16UNC-2AX3/ 4GR 8	1
28	XBOZZ	72582	5131411	BRACKET,MOUNTING	1
29	PAOZZ	80204	B18218H038CI00N	SCREW,CAP,HEXAGON H3/8-16UNC-2AX1	1
30	PAOLZ	80204	B1821BH038C125N	SCREW,CAP,HEXAGON H3/8-16UNC-2AX1- 1/4GR8	1
31	PAOZZ	72582	5103600	BRACKET,FILTER	1
32	PAOZZ	80204	81821BH038C225N	SCREW,CAP,HEXAGON HENGINE MODELS	2
32	PAOZZ	80204	B1821BH038C175N	5063-5395AND 5063-539F	2
				SCREW,CAP,HEXAGON HENGINE 5063- 5398.....	2

END OF FIGURE
25-1

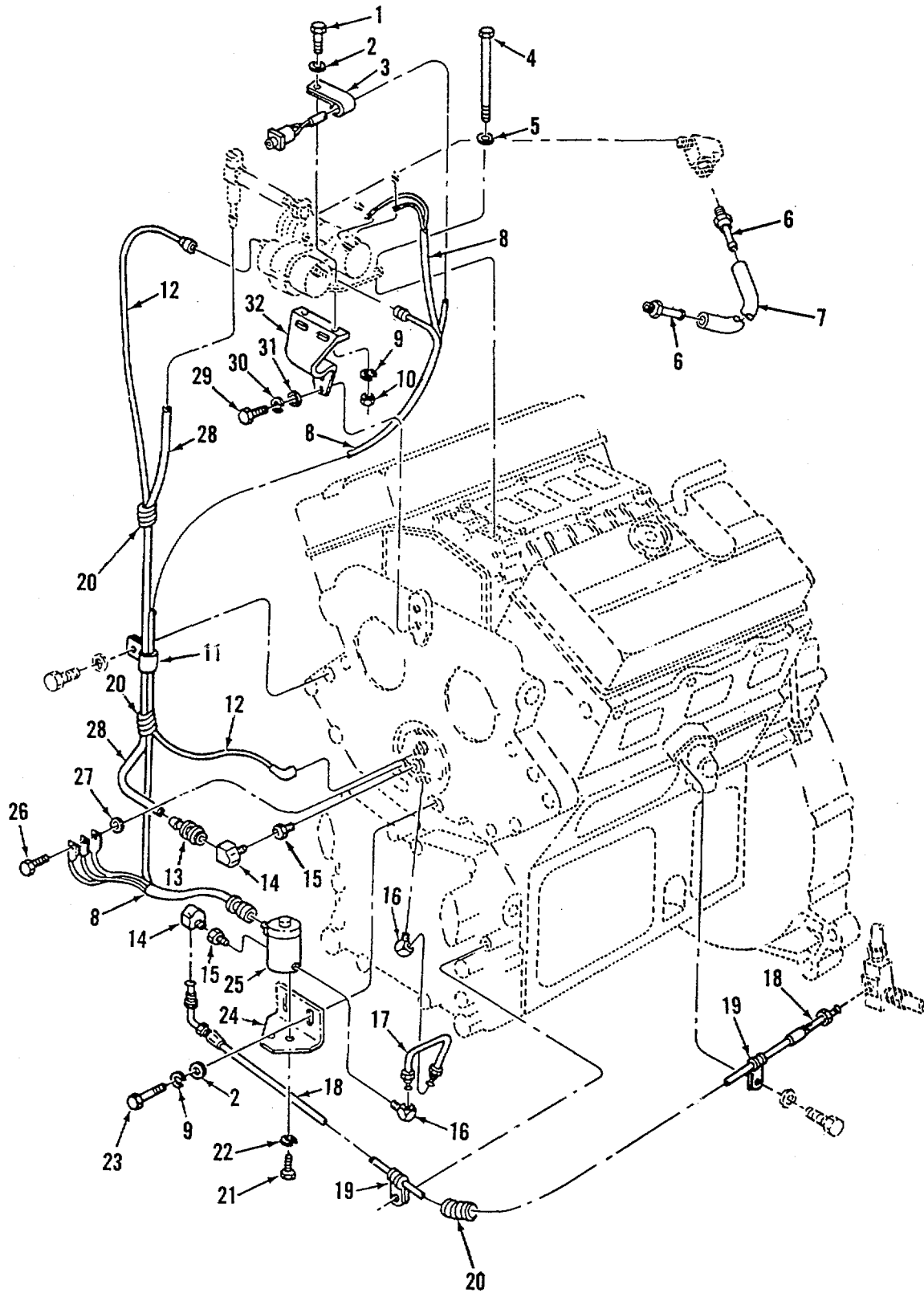

Figure 26. Air Box Heater Related Parts

SECTION II

TM9-2350-230-24P-1

(1) ITEM NO	(2) SMR CODE	(3) FSCM	(4) PART NUMBER	(5) DESCRIPTION AND USABLE ON CODES (UOC)	(6) QTY
GROUP 0311: ENGINE STARTING AIDS					
FIG. 26 AIR BOX HEATER RELATEDPARTS					
1	PAOZZ	80204	81821BH038CI25N	SCREW,CAP,HEXAGON H	2
2	PAOZZ	96906	MS27183-14	WASHER,FLAT	4
3	PAOZZ	72582	5145429	CLIP.....	1
4	PAOZZ	72582	5136323	SCREW,CAP,HEXAGON H	2
5	PAOZZ	96906	MS35338-44	WASHER,LOCK	2
6	PAOZZ	72582	5114049	FITTING,CYLINDER HE	2
7	MOOZZ	72582	5113687	HOSE,NONMETALLIC(MAKE FROM HOSE PJ	1
				N 2565-6).....	
7	MOOZZ	72582	5113689	HOSE, NONMETALIC(MAKE FROM HOSE P/	1
				N 2565-65.....	
8	PAOZZ	72582	5145566	HARNES	1
9	PAOZZ	96906	MS35338-46	WASHER,LOCK	4
10	PAOZZ	96906	MS51967-8	NUT,PLAIN,HEXAGON.....	2
11	PAOZZ	96906	MS21333-59	CLAMP,LOOP	1
12	PAOZZ	72582	5142056	WIRE	1
13	PAOZZ	72582	5189294	ADAPTER,STRAIGHT,TU	1
14	PAOZZ	79470	W400X5	ELBOW PIPE TO TUBE	2
15	PAOZZ	79470	9995252-2	COUPLING,PIPE.....	2
16	PAOZZ	72582	8925032	ELBOW,PIPE TO TUBE	2
17	PAOZZ	72582	5145565	TUBE ASSEMBLY.....	1
18	PAOZZ	72582	5132615	HOSE ASSEMBLY	1
19	PAOZZ	72582	5109020	CLAMP,LOOP	2
20	PAOZZ	72582	5142470	TUBING ,NONMETALLIC	3
21	PAOZZ	96906	M535207-264	SCREW,MACHINE.....	2
22	PAOZZ	96906	MS35338-43	WASHER, LOCK	2
23	PADZZ	80204	81821BH038C250N	SCREW,CAP,HEXAGON H	2
24	PBOZZ	72582	5132519	BRACKET,ANGLE	1
25	PAOZZ	81978	X2628J	VALVE, SOLENOID.....	1
26	PAOZZ	80204	B1821BH031C113N	BOL T,MACHINE.....	1
27	PAOZZ	02978	520275	WASHER,FLAT	1
28	MOOZZ	13174	C104	HOSE,NONMETALLIC (MAKE FROM HOSE P/	1
				N 1525--4)	
29	PAOZZ	80204	B1821BH044C113N	SCREW,CAP,HEXAGON H	2
30	PAOZZ	96906	MS35338-47	WASHER LOCK	2
31	PAOZZ	96906	MS27183-16	WASHER,FLAT:	2
32	PAOZZ	72582	5136207	STRAP,RETAINING	1

END OF FIGURE

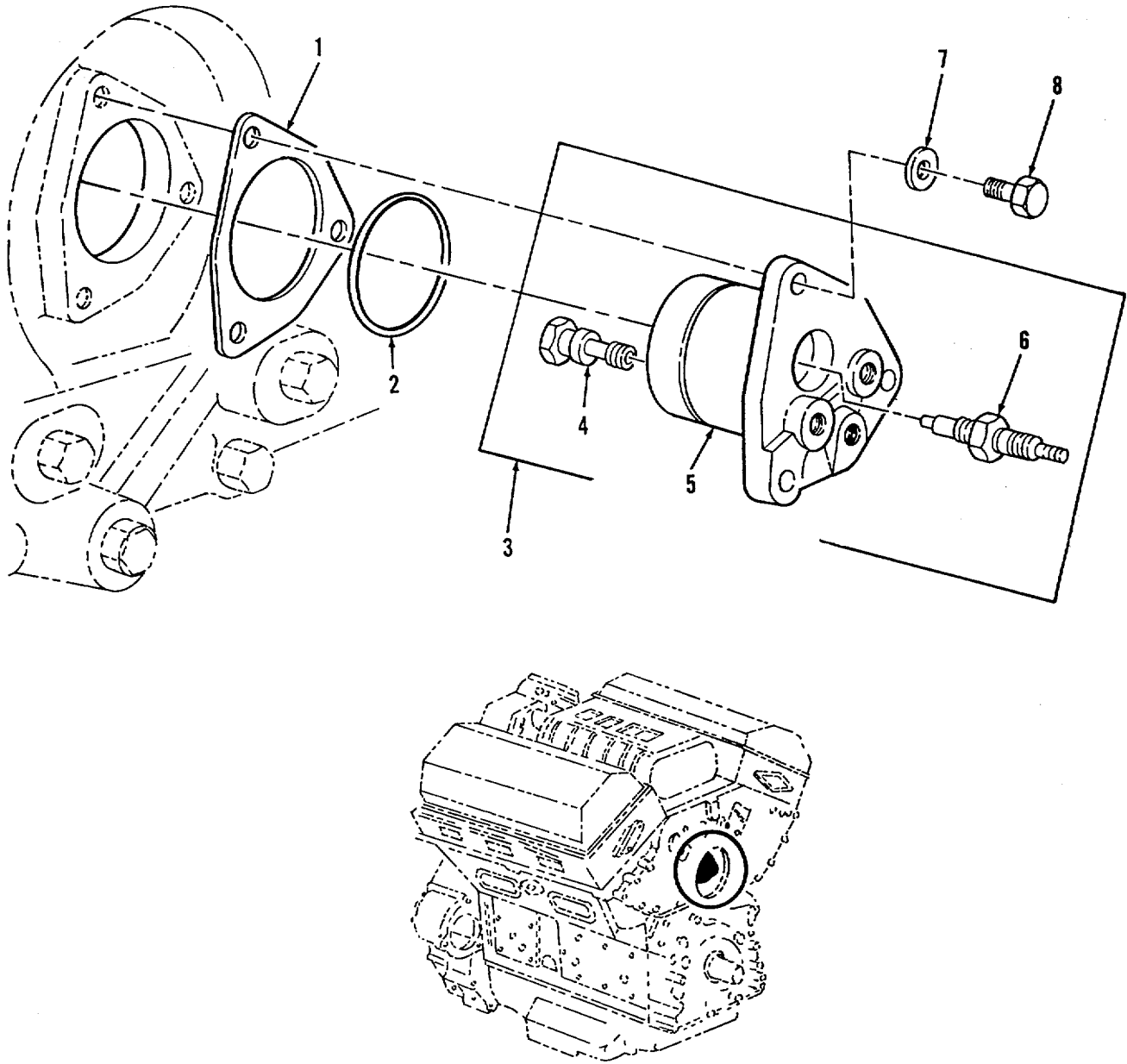

Figure 27. Air Box Heater Assembly

SECTION II

TM9-2350-230-24P-1

(1) ITEM NO	(2) SMR CODE	(3) FSCM	(4) PART NUMBER	(5) DESCRIPTION AND USABLE ON CODES (UOC)	(6) QTY
-------------------	--------------------	-------------	-----------------------	--	------------

GROUP 0311: ENGINE STARTING AIDS

FIG. 27 AIR BOX HEATER ASSEMBLY

1	PAOZZ	72582	5109496	GASKET	1
2	PAOZZ	72582	5109517	PACKINGPREFORMED	1
3	PAOOO	72582	5144367	HEATER ASSEMBLY.....	1
4	PAOZZ	72582	5232650	NOZZLE,FUEL INJECTI.....	1
5	PAOZZ	72582	5144325	BODY,AIR HEATER.....	1
6	PAOZZ	70040	5611416	IGNITER1SPARKFUEL.....	1
7	PAOZZ	02978	520275	WASHER FLAT	2
8	PAOZZ	80204	B1821BH031C088N	BOLT,MACHINE 5/16-18UNC-2AX7/8GR8	2

END OF FIGURE
27-1

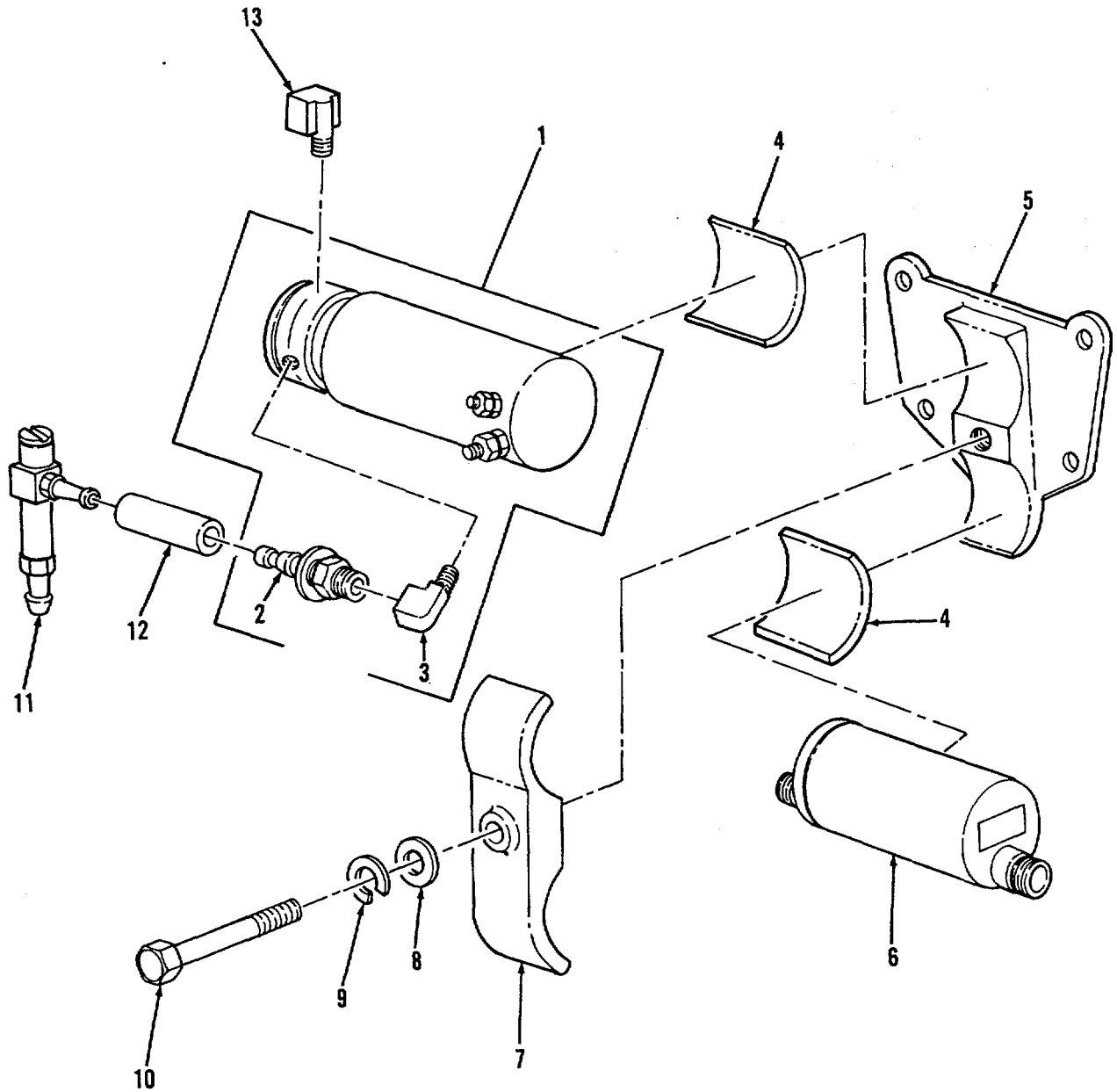

Figure 28. Air Pump, Ignition Coil, and Related Parts

SECTION II					
(1)	(2)	(3)	(4)	(5)	(6)
ITEM	SMR	FSCM	PART	DESCRIPTION AND USABLE ON CODES (UOC)	QTY
NO	CODE		NUMBER		

GROUP 0311: NGINE STARTING AIDS

FIG. 28 AIR PUMP, IGNITION COIL, AND

RELATEDPARTS

1	PAOFF	72582	5142748	PUMP,FUEL ELECTRICAL.....	1
2	PAOZZ	72582	5189294	ADAPTER,STRAIGHT,TU	1
3	PAOZZ	79470	W400X5	ELBOW,PIPE TO TUBE	1
4	PAOZZ	72582	5145223	PAD,CUSHIONING	2
5	PAOZZ	72582	5145427	BRACKET,VEHICULAR C	1
6	PAOZZ	59501	10-377900-1	IGNITION UNIT,MANIF	1
7	PAOZZ	72582	5145428	BRACKETICLAMP	1
8	PAOZZ	96906	MS27183-15	WASHER,FLAT	1
9	PAOZZ	96906	MS35338-44	WASHER,LOCK	1
10	PAOZZ	72582	5148932	BOLT 7/16-14UNC-2AX3-3/4 GR5.....	1
11	PAOZZ	72582	5145461	VALVE,CHECK.....	1
12	MOOZZ	56161	10504962	HOSEINONMETALLICMAKE FROM HOSE, P/	1
				N 1525-4,2.00 INCHES	
13	PAOZZ	72582	8924161	ELBOW,HOSE	

END OF FIGURE

28-1

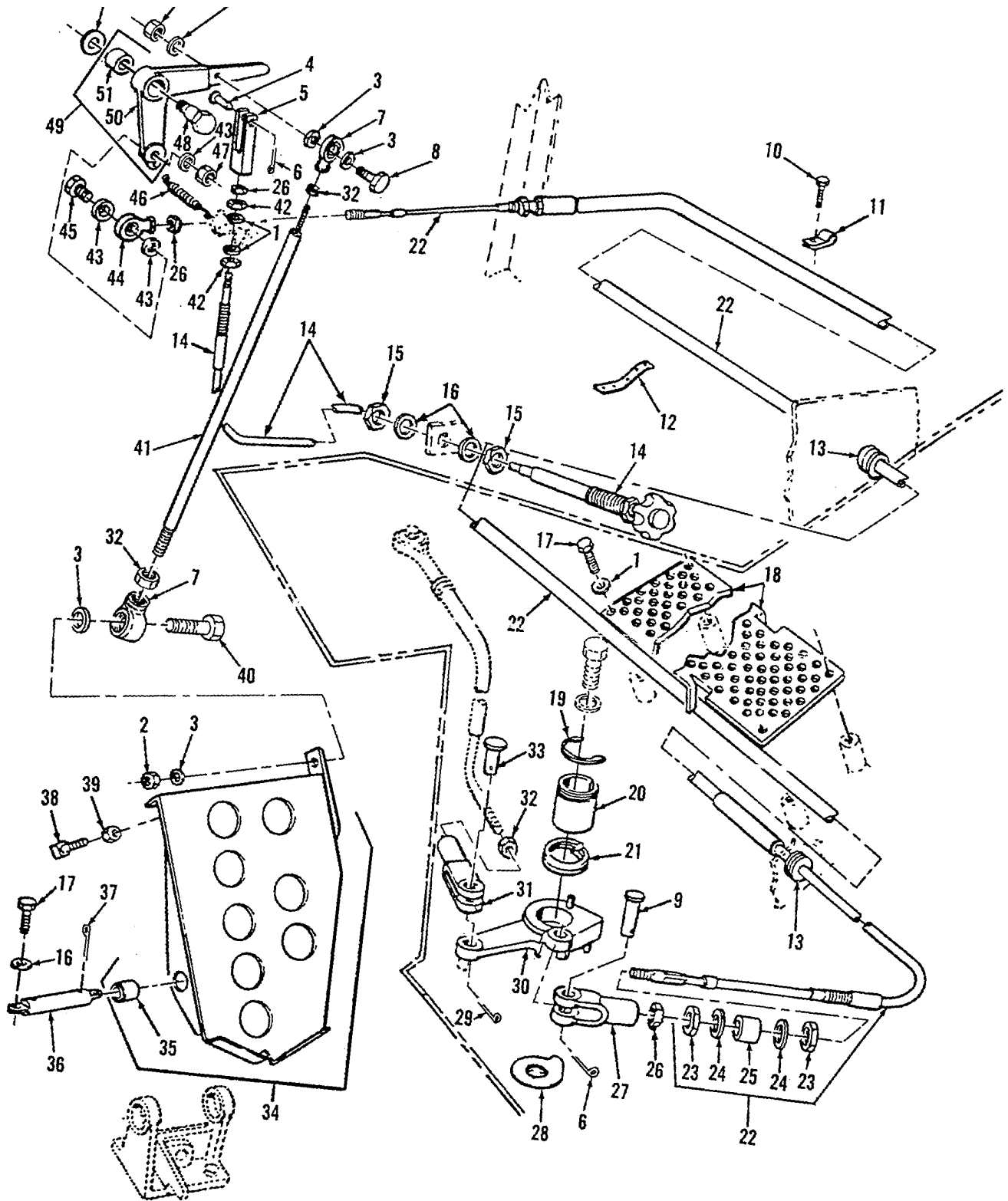

Figure 29

Figure 29. Accelerator and Throttle Linkage and Accelerator Pedal, Pedal Rod, and Attaching Parts

SECTION II

TM9-2350-230-24P-1

(1) ITEM NO	(2) SMR CODE	(3) FSCM	(4) PART NUMBER	(5) DESCRIPTION AND USABLE ON CODES (UOC)	(6) QTY
GROUP 0312: ACCELERATOR, THROTTLE, OR CHOKE CONTROLS					
FIG. 29 ACCELERATOR AND THROTTLE LINKAGE AND ACCELERATOR PEDAL, PEDAL ROD9 AND ATTACHING PARTS					
1	PAOZZ	19200	10910174-3	WASHER, FLAT0.....	7
2	PAOZZ	19204	8712289-2	NUT, SELF-LOCKING, HE.....	2
3	PAOZZ	19200	10910174-2	WASHER, FLAT.....	5
4	PAOZZ	96906	MS20392-3C27	PIN, STRAIGHT, HEADED.....	1
5	PAOZZ	19207	10949264	CLEVIS, ROD END.....	1
6	PAOZZ	96906	MS24665-132	PIN, COTTER.....	2
7	PAOZZ	19207	7966974	BEARING, PLAIN, ROD E.....	2
8	PAOZZ	96906	MS90727-37	BOLT, MACHINE.....	1
9	PAOZZ	96906	MS20392-3C19	PIN, STRAIGHT, HEADED.....	1
10	PAOZZ	80204	B1821BH038CO50N	SCREWCAP, HEXAGON H.....	1
11	PAOZZ	96906	MS21333-124	CLAMP, LOOPD.....	1
12	MOOZZ	85480	S7NY-265	STRAP, RETAINING(MAKE FROM BAND P V N S7NY-265BK).....	
13	PAOZZ	96906	MS35489-40	GROMMET NONMETALLIC.....	2
14	PAOZZ	19207	10946921-1	CONTROL ASSEMBLY, PU. 1.....	1
15	PAOZZ	96906	MS35691-62	NUT, PLAIN, HEXAGON.....	2
16	PAOZZ	19200	10910174-8	WASHER, FLAT.....	2
17	PAOZZ	80204	B18218H038C088N	SCREW, CAP, HEXAGON H.....	6
18	PBOZZ	19207	10955794	PLATE MOUNTING.....	1
19	PAOZZ	96906	MS16633-4098	RING, RETAINING.....	1
20	PBOZZ	19207	10949277	COUPLING, SHAFT, RIGI.O.....	1
21	PAOZZ	19207	10949267	SPRING, HE LICALTORS.....	1
22	PAOOO	19207	11593826-1	CONTROL ASSEMBLY, PU.....	1
23	PAOZZ	96906	MS35691-45	NUT PLAIN, HEXAGON.....	4
24	PAOZZ	88044	AN960-916L	WASHER, FLAT.....	4
25	PAOZZ	19207	11621061	BUSHING NONMETALLIC.....	2
26	PAOZZ	96906	MS35691-6	NUT, PLAIN, HEXAGON.....	3
27	PAOZZ	96906	MS27975-1	CLEVIS, ROD END.....	1
28	PAOZZ	19207	10949278	CAM, IGNITION DISTRI.....	1
29	PAOZZ	96906	MS24665-283	PIN, COTTER.....	1
30	PAOZZ	19207	10949265	BELL CRANK.....	1
31	PAOZZ	96906	MS35812-3	CLEVIS, ROD END.....	1
32	PAOZZ	96906	MS35691-14	NUT, PLAIN, HEXAGON.....	3
33	PAOZZ	96906	MS20392-4C25	PIN, STRAIGHT, HEADED.....	1
34	PBOO0	19207	11605353	PEDAL, CONTROL.....	1
35	PAOZZ	19207	7750426-4	BEARING, SLEEVE.....	2
36	PAOZZ	19207	11605354	CONNECTING LINKRIG.....	1
37	PAOZZ	96906	MS24665-355	PIN, COTTER.....	2
38	PAOZZ	96906	MS51955-37	SETSCREW.....	1
39	PAOZZ	96906	MS35691-18	NUT, PLAIN, HEXAGON.....	1
40	PAOZZ	96906	MS90727-36	SCREW, CAP HEXAGON H.....	1
41	PBOZZ	19207	11605355	STUD, PLAIN.....	1
42	PAOZZ	96906	MS35691-22	NUT, PLAIN, HEXAGON.....	2
43	PAOZZ	19200	10910174-1	WASHER, FLAT.....	3

SECTION II

(1) ITEM NO	(2) SMR CODE	(3) FSCM	(4) PART NUMBER	(5) DESCRIPTION AND USABLE ON CODES (UOC)	(6) QTY
44	PAOZZ	64104	153512	BEARING,PLAIN,ROD E.....	1
45	PAOZZ	96906	MS90727-10	SCREW,CAP,HEXAGON H	3
46	PAOZZ	96906	MS24586-692	SPRING,HELICAL,EXTE	1
47	PAOZZ	19207	8712289-1	NUT,SELF-LOCKINGHE	8
48	PAOZZ	19207	10948963	BOLT#SHOULDER	1
49	PB000	19207	11593883	BELL CRANK	1
50	XAOZZ	19207	11593883-1	BELLCRANK	1
51	PAOZZ	19207	7750426-2	BEARING,SLEEVE.....	1

END OF FIGURE

SECTION II

TM9-2350-230-24P-1

(1) ITEM NO	(2) SMR CODE	(3) FSCM	(4) PART NUMBER	(5) DESCRIPTION AND USABLE ON CODES (UOC)	(6) QTY
GROUP 0312: ACCELERATOR, THROTTLE, OR CHOKECONTROLS					
FIG. 30 FUEL SHUTOFFCONTROLS					
1	PBOZZ	19207	10954388	COVER,ACCESS	1
2	PAOZZ	80204	B1821BH038C075N	SCREW,CAP,HEXAGON H	2
3	PAOZZ	19200	10910174-3	WASHER,FLAT	2
4	PAOZZ	19207	11605015	SPACER,SLEEVE	1
5	PAOZZ	96906	MS35691-54	NUT,PLAIN,HEXAGON	6
6	PAOZZ	19200	10910174-7	WASHER,FLAT	6
7	PAOZZ	96906	MS35489-42S	GROMMET,NONMETALLIC	2
8	PAOZZ	80204	81821BH025C050N	SCREW,CAP,HEXAGON H	4
9	PAOZZ	96906	MS27183-10	WASHER,FLAT	4
10	PAOZZ	96906	MS21333-101	CLAMP,LOOP	5
11	PAOZZ	19207	10947048-2	CONTROL ASSEMBLY,PU	1
12	PAOZZ	96906	MS35691-6	NUT,PLAIN,HEXAGON	4
13	PAOZZ	19207	10952977	KNOB.....	1
14	PAOZZ	19207	10952957	NUT,PLAIN,HEXAGON	1
15	PAOZZ	19207	10947049	CONTROL ASSEMBLY,PU	1
16	PAOZZ	80204	B1821BH038C200N	SCREW,CAP,HEXAGON H	1
17	PBDZZ	19207	10954389	BRACKETENGINE ACCE	1
18	PAOZZ	80204	B1821BH031C125N	SCREW, CAP, HEXAGON	1
19	PAFZZ	19200	10910174-2	WASHER,FLAT	8
20	PAOZZ	96906	MS24665-283	PIN,COTTER	1
21	PAOZZ	19207	11605016	CLEVIS,ROD END	1
22	PAOZZ	19207	11643695	LEVER,REMOTE CONTRO	1
23	PAOZZ	96906	MS20392-4C29	PIN,STRAIGHT,HEADED	1
24	PAOZZ	96906	MS51967-9	NUT,PLAIN,HEXAGON	4
25	PAOZZ	80204	B18218H038C250N	SCREW,CAP,HEXAGON H	1
26	PAOZZ	80204	B1821BH03BC125N	SCREW CAP,HEXAGON H	2
27	PAOZZ	80204	81821BH038C475N	SCREW,CAP,HEXAGON H	1

END OF FIGURE

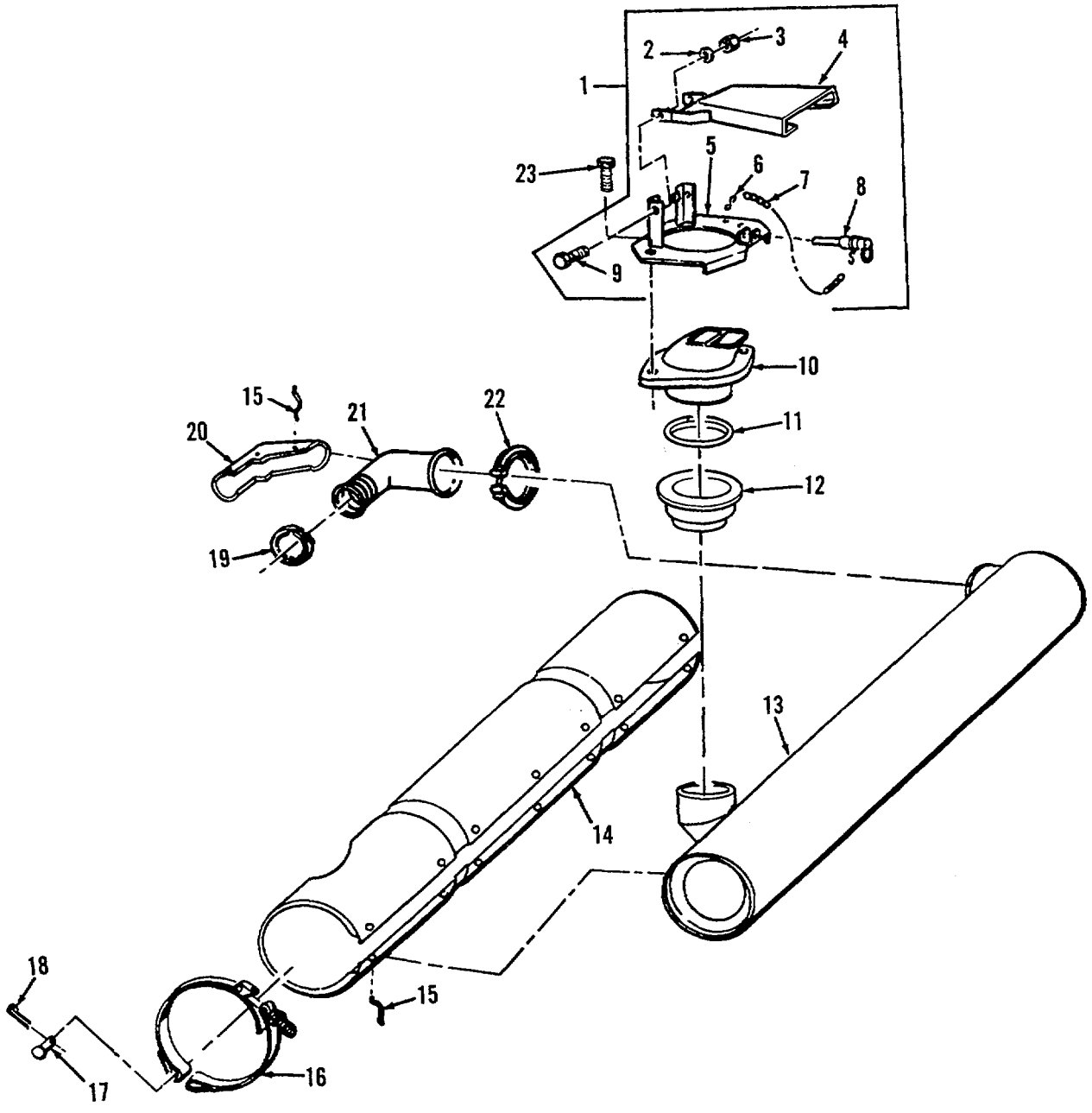

Figure 31. Exhaust System Insulation, Muffler, and Diffuser Assembly

SECTION II

TM9-2350-230-24P-1

(1) ITEM NO	(2) SMR CODE	(3) FSCM	(4) PART NUMBER	(5) DESCRIPTION AND USABLE ON CODES (UOC)	(6) QTY
GROUP 04: EXHAUST SYSTEM					
GROUP 0401: MUFFLER AND PIPES					
FIG. 31 EXHAUST SYSTEM INSULATION, MUFFLER, AND DIFFUSER ASSEMBLY					
1	PAOO0	19207	11665347	DIFFUSER, EXHAUST AS	1
2	PADZZ	77447	754W	WASHER, SPRING TENS.....	2
3	PAOZZ	19207	8712289-3	NUT, SELF-LOCKING, CO.....	2
4	PAOZZ	19207	11665346	DIFFUSER	1
5	PBOZZ	19207	11665345	BRACKET, VEHICULAR C.....	1
6	PAOZZ	96906	MS87006-3	HOOK, CHAIN, S.....	1
7	MOOZZ	81348	RRC271TYPE2GR2CL .	CHAIN, WELDLESS (MAKE FROM CHAIN P/	V
6	N NAS1455C1-1200)				
8	PAOZZ	96906	MS17990-410	PIN, QUICK RELEASE	1
9	PAOZZ	96906	MS90727-62	SCREW#CAP, HEXAGON H	2
10	PAOZZ	19207	11619540	CONNECTOR, EXHAUST P	
11	PAOZZ	19207	10949034	GASKET	1
12	PAOZZ	19207	10949032	RETAINER, PACKING.....	1
13	PAOZZ	19207	12255487	MUFFLER, EXHAUST	1
14	PAOZZ	19207	10949044	INSULATION ASSEMBLY	1
15	MOOZZ	81348	QQW423	WIRE, NONELECTRICAL(MAKE FROM WIRE	V
				P/N MS20995C91).....	
16	PAOZZ	19207	10952831	BAND, RETAINING	2
17	PAOZZ	96906	MS20392-5C45	PIN, STRAIGHT, HEADED.....	4
18	PAOZZ	96906	MS24665-300	PIN, COTTER	4
19	PAOZZ	19207	10949040	COUPLING, CLAMP, GROO.....	1
20	PAOZZ	19207	10952904	INSULATION PIPE COV	1
21	PAOZZ	19207	12255486	ELBOW, FLANGE TO PIP	1
22	PAOZZ	19207	10949040-2	COUPLING, CLAMP, GROO.....	1
23	PAOZZ	80204	B1821BH050C150N	SCREW, CAP, HEXAGON H	2

END OFFIGURE

31-1

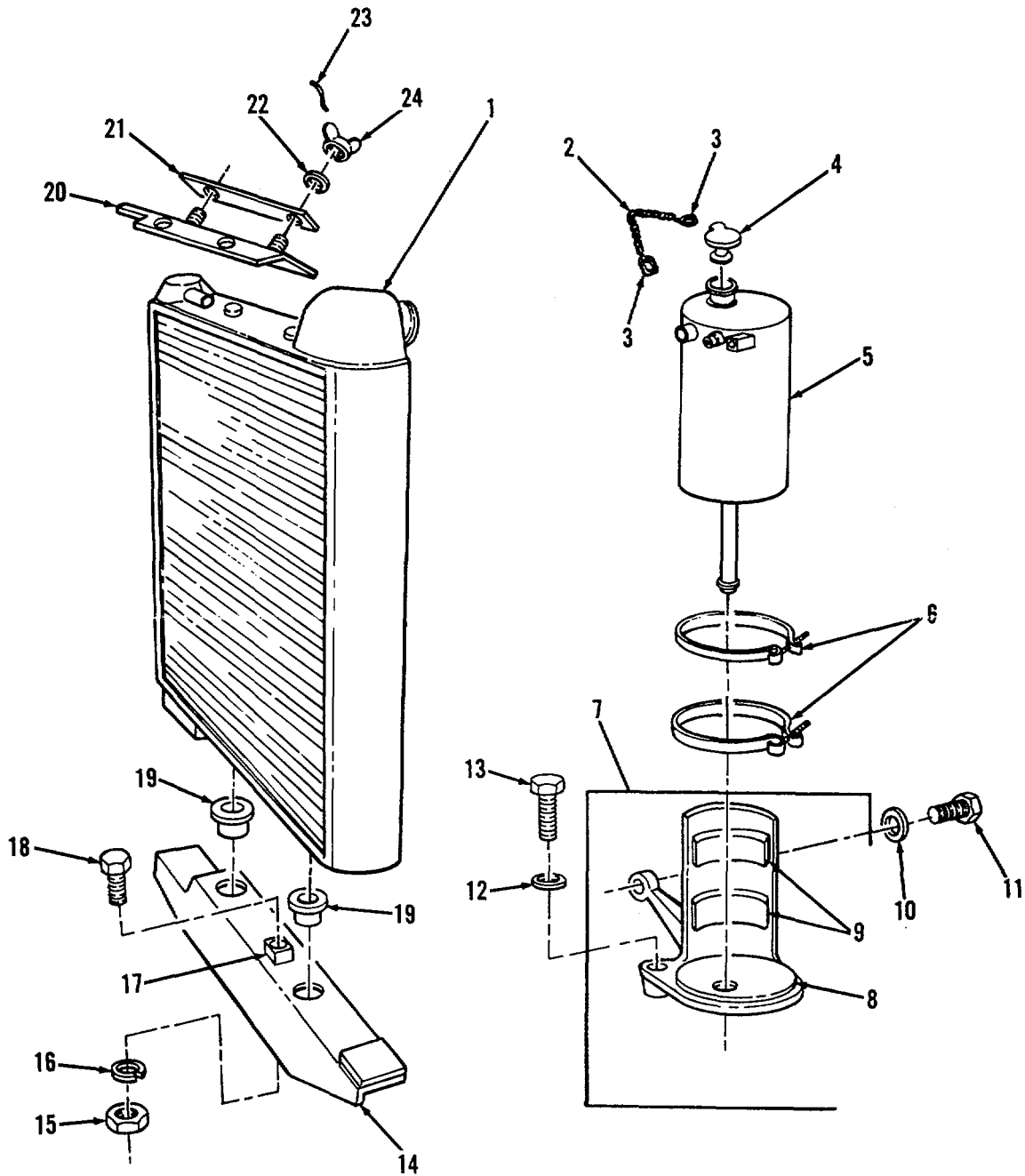

Figure 32. Engine Coolant Radiator, Mounts, and Surge Tank

SECTION II

TM9-2350-230-24P-1

(1) ITEM NO	(2) SMR CODE	(3) FSCM	(4) PART NUMBER	(5) DESCRIPTION AND USABLE ON CODES (UOC)	(6) QTY
GROUP 05: COOLING SYSTEM					
GROUP 0501: RADIATOR, EVAPORATIVE					
COOLER, OR HEAT EXCHANGER FIG. 32 ENGINE COOLANT RADIATOR , MOUNTS, AND SURGE TANK					
1	PAOHH	19207	10946896	RADIATOR, ENGINE COO	1
2	MOOZZ	81348	RRC271TYPE2GR2CL 6	CHAIN, WELDLESS (MAKE FROM CHAIN P/ N NAS1455CI-1200)	V
3	PAOZZ	19207	7975294	PIN, LOCK	2
4	PAOZZ	19207	10946982	CAP, FILLER OPENING	1
5	PAOZZ	19207	12259597	TANK 1 SURGE T RADIATOR	1
6	PAOZZ	96906	MS21920-66R	CLAMP, HOSE	2
7	XBOOO	19207	10954387	BRACKET, SURGE TANK	1
8	MOOZZ	19207	10954352	PAD (MAKE FROM RUBBER P/N MILR6855)	1
9	MOOZZ	19207	10954351	PAD (MAKE FROM RUBBER P/N MIL-A- 5092)	2
10	PAOZZ	19200	10910174-5	WASHER, FLAT	1
11	PAOZZ	80204	B1821BH050CI75N	SCREW, CAP, HEXAGON H	1
12	PAOZZ	19200	10910174-3	WASHER, FLAT	2
13	PAOZZ	80204	B18218H038C113N	SCREW, CAP, HEXAGON H	2
14	PAOZZ	19207	12250247	BRACKET, MOUNTING	1
15	PFOZZ	96906	MS51967-2	NUT, PLAIN, HEXAGON	2
16	PAOZZ	96906	MS35338-44	WASHER, LOCK	2
17	PAOZZ	19207	12250255	SPACER, PLATE	2
18	PAOZZ	80204	B1821BH025CIOON	SCREW, CAP, HEXAGON H	2
19	PCOZZ	19207	10948882	BUSHING, NONMETALLIC	2
20	PAOZZ	19207	12250257	BRACKET, DOUBLE ANGL	1
21	PAOZZ	19207	12250262	COVER, ACCESS	1
22	PAOZZ	96906	MS27183-11	WASHER, FLAT	2
23	MOOZZ	81348	QQW423	WIRE, NONELECTRICAL (MAKE FROM WIRE P/N MS20995C91)	V
24	PAOZZ	96906	MS35425-37	NUT, PLAIN WING	2

END OF FIGURE

32-1

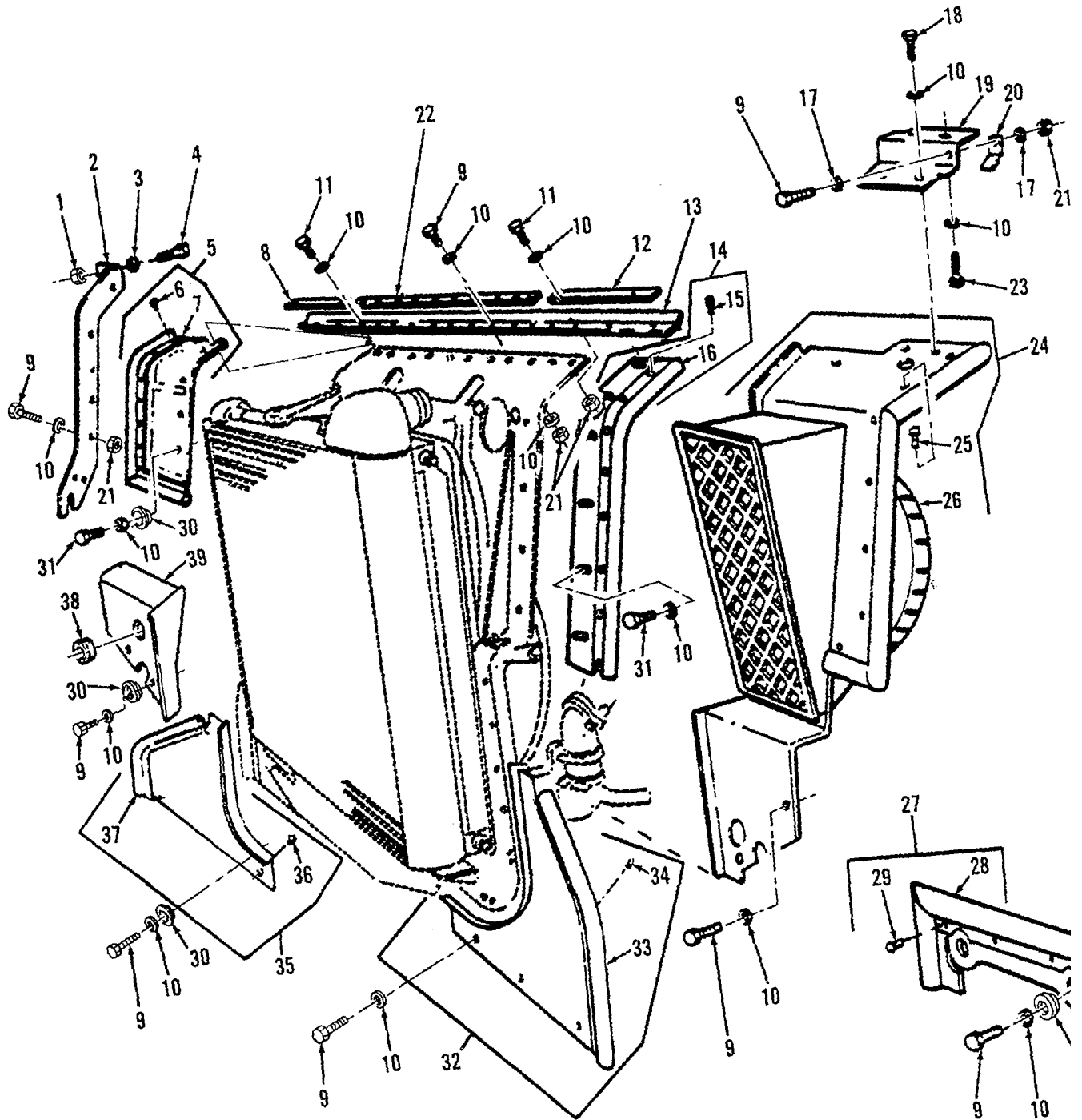

Figure 33. Engine Cooling Shrouds and Seals

SECTION II

TM9-2350-230-24P-1

(1) ITEM NO	(2) SMR CODE	(3) FSCM	(4) PART NUMBER	(5) DESCRIPTION AND USABLE ON CODES (UOC)	(6) QTY
GROUP 0502: COWLING, DEFLECTORS, AIR DUCTS, SHROUDS, ETC					
FIG. 33 ENGINE COOLING SHROUD SAND SEALS					
1	PAOZZ	96906	MS16228-5C	NUT, SELF-LOCKING, HE	2
2	PBOZZ	19207	11593765	BRACKET MOUNTING	1
3	PAOZZ	19200	10910174-2	WASHER FLAT	4
4	PAOZZ	80204	B1821BH031CI00N	BOLT, MACHINE	2
5	PBOOO	19207	11593759	SHROUD, FAN, RADIATOR	1
6	PAOZZ	96906	MS20470A6-9	RIVET, SOLID	10
7	PAOZZ	19207	10955171	SEAL, NONMETALLIC SP	V
8	PBOZZ	19207	11618892	PLATE, RETAINING, SEA	1
9	PAOZZ	96906	MS90727-6	BOLT, MACHINE	35
10	PAOZZ	19200	10910174-20	WASHER, FLAT	60
11	PAOZZ	80204	B1821BH025C088N	SCREW, CAP, HEXAGON H	2
12	PBOZZ	19207	11618891	PLATE, RETAINING, SEA	1
13	PAOZZ	19207	11593745	SEAL, NONMETALLIC SP	1
14	PBOOO	19207	11593758	SHROUD FAN, RADIATOR	1
15	PAOZZ	96906	MS20470A6-9	RIVET, SOLID	8
16	PAOZZ	19207	10955171	SEAL, NONMETALLIC SP	1
17	PAOZZ	19200	10910174-1	WASHER, FLAT	2
18	PAOZZ	96906	MS90727-3	SCREW, CAP, HEXAGON H	2
19	PBOZZ	19207	11593751	BRACKET, DOUBLE ANGL	1
20	PBOZZ	19207	11593761	BRACKET, ANGLE	1
21	PAOZZ	19207	8712289-1	NUT, SELF-LOCKING, HE	15
22	PBOZZ	19207	11605719	PLATE, MOUNTING	1
23	PAOZZ	80204	B1821BH025C063N	SCREW, CAP, HEXAGON H	2
24	PAOZZ	19207	11665321	SHROUD, INTAKE, AIR C	1
25	PAOZZ	96906	MS20470A6-9	RIVET, SOLID	6
26	PAOZZ	19207	10955171	SEAL, NONMETALLIC SP	1
27	PAOOO	19207	11665311	SEAL, NONMETALLIC SP	1
28	PAOZZ	19207	10955171	SEAL, NONMETALLIC SP	1
29	PAOZZ	96906	MS20470A6-9	RIVET, SOLID	4
30	PAFZZ	19207	7046947	NUT, PLAIN, KNURLED	8
31	PAOZZ	96906	MS90727-4	SCREW, CAP, HEXAGON H	8
32	PAOOO	19207	10953738-1	SHROUD, FAN, RADIATOR	1
33	PAOZZ	19207	10953738-5	SEAL, NONMETALLIC SP	1
34	PAOZZ	96906	MS20470A6-9	RIVET, SOLID	6
35	PAOOO	19207	10953738-2	SHROUD, FAN, RADIATOR	1
36	PAOZZ	96906	MS20470A6-9	RIVET, SOLID	6
37	PAOZZ	19207	10953738-5	SEAL, NONMETALLIC SP	1
38	PAOZZ	19207	10952908	GROMMET BLANK, NONME	1
39	PBOZZ	19207	11593755	SHROUD, ENGINE COOLI	1

END OF FIGURE

33-1

SECTION II

(1) ITEM NO	(2) SMR CODE	(3) CAGEC	(4) PART NUMBER	(5) DESCRIPTION AND USABLE ON CODES (UOC)	(6) QTY
GROUP 0502: COWLING, DEFLECTORS,,AIR DUCTS, SHROUDS, ETC.,.					
FIG. 34 ENGINE COOLING SHROUDS., SEALS, AND RADIATOR CONTAMINATION SHIELD					
1	PAOOO	19207	11593756	SHROUD,COOLING,UPPE	1
2	PAOZZ	96906	MS20470A6-9	.RIVETSOLID	17
3	PAFZZ	19207	7046947	.NUT,PLAIN,KNURLED	10
4	PAOZZ	19207	10955171	.SEAL,NONMETALLIC SP	V
5	XAOZZ	19207	11593756-2	.RETAINER	11
6	XAOZZ	19207	11593756-3	.RETAINER	2
7	PAOZZ	80204	B1821AH02F075N	.SCREW,CAP,HEXAGON	4
8	PAOZZ	9200	10910174-20	.WASHER,FLAT	4
9	PAOOO	19207	12255248	.SHROUD,FAN,RADIATOR	1
10	PAOZZ	19207	12255247	.SHROUD,FAN.....	1
11	PAOZZ	19207	12250353	.STRIP,METAL.....	2
12	PCOZZ	19207	12250352	.SEAL,RUBBER SPECIAL	2
13	PAOZZ	96906	MS35335-32	.WASHER,LOCK.....	88
14	PAOZZ	96906	MS35649-202	.NUT,PLAIN,HEXAGON	90
15	XBOZZ	19207	12255248-3	.PLATE	2
16	XBOZZ	19207	12255248-4	.PLATE	1
17	PAOZZ	96906	MS51849-75	.SCREW,MACHINE	90
18	PAOZZ	96906	MS27183-42	.WASHER,FLAT	3
19	XBOZZ	19207	12255248-10	.PLATE	1
20	XBOZZ	19207	12255248-9	.PLATE	1
21	XBOZZ	19207	12255248-8	.PLATE	2
22	XBOZZ	19207	12255248-7	.PLATE	2
23	XBOZZ	19207	12255248-1	.SEAL	1
24	XBOZZ	19207	12255248-6	.PLATE	1
25	XAOZZ	19207	112355247	.SHROUD,FAN.....	1
26	XBOZZ	19207	12255248-2	.SEAL	2
27	PAOZZ	96906	MS20470A6-9	.RIVET,SOLID	29
28	PAOZZ	19207	12250248	.BRACKET,ANGLE	1
29	PAOZZ	19207	12250264-2	BRACKET,MOUNTING.....	1
30	PAOZZ	96906	MS51967-5	NUT,PLAIN,HEXAGON	4
31	PAOZZ	19207	10948804	SEAL,NONMETALLIC RO	2
32	PAOZZ	19207	11605100	SHIELD, CONTAMINATI	1
33	PAOZZ	19207	11605101	SHIELD,CONTAMIATION.....	1
34	PAOZZ	80204	B1821BH038C088N	SCREW,CAP,HEXAGON H	8
35	PAOZZ	19207	10941915-3	WASHER,FLAT	8
36	PAOZZ	19207	11605102	NONMETALLIC CHANNEL	1
37	PAOZZ	96906	MS35295-60	SCREW,CAP,HEXAGON H	4
38	PAOZZ	12603	23E06	WASHER,LOCK.....	33
39	PAOZZ	19207	12250261	GUARD,RADIATOR.....	2
40	PAOZZ	19207	12250264-1	BRACKET,MOUNTING.....	1
41	PAOZZ	80204	81821BH031C075N	BOLT,MACHINE	4
42	PAOZZ	96906	MS27183-11	WASHER,FLAT.....	4
43	PAOZZ	96906	MS35338-45	WASHER,LOCK.....	4

END OF FIGURE

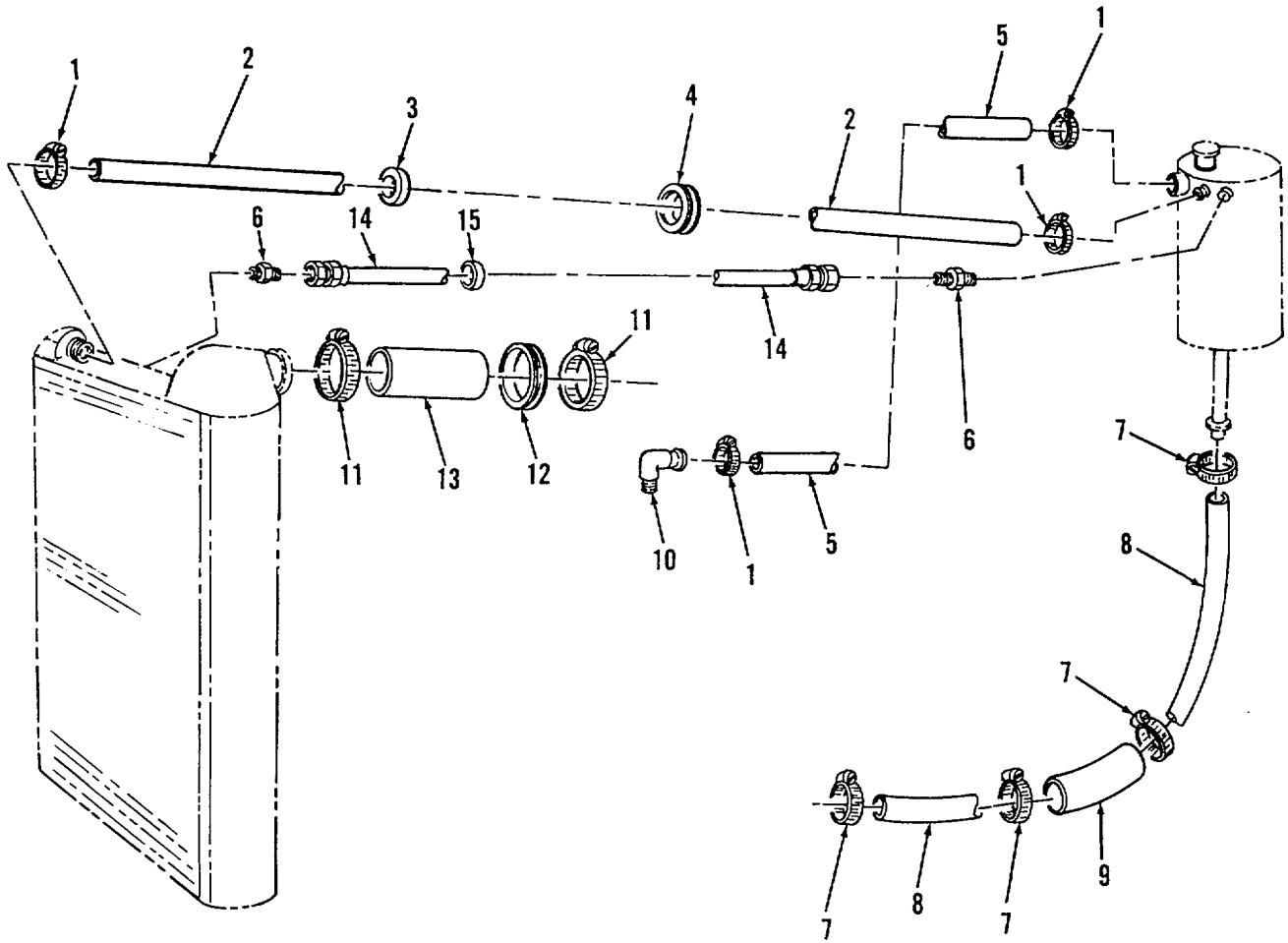

Figure 35. Radiator and Surge Tank Upper Hoses and Clamps

(1) ITEM NO	(2) SMR CODE	(3) CAGEC	(4) PART NUMBER	(5) DESCRIPTION AND USABLE ON CODES (UOC)	(6) QTY
-------------------	--------------------	--------------	-----------------------	--	------------

GROUP 0503: WATER MANIFOLDS.,
HEADERS, THERMOSTATS.
AND HOUSING GASKET

FIG. 35 RADIATOR AND SURGE .TANK
UPPER HOSES AND CLAMPS

1	PAOZZ	96906	MS35842-11	CLAMP,HOSE	4
2	PAOZZ	96906	MS52103A160520R	HOSE ASSEMBLY,NONME	1
3	PAOZZ	19207	12250344	GROMMET,NONMETALLIC	2
4	PFOZZ	88044	AN931A16-22	GROMMET,NONMETALLIC	1
5	MOOZZ	81349	M62217/1-08	HOSE,NONMETALLIC (MAKE FROM HOSE P/ N M62217-8BULK, 23.INCHES)	1
6	PAOZZ	88044	AN816-5	ADAPTER,STRAIGHT,PIJ	2
7	PAOZZ	96906	MS35842-12	CLAMP,HOSE	4
8	PAOZZ	19207	11662996	HOSE,NONMETALLIC	V
9	PAOZZ	19207	12250386	HOSE,NONMETALLIC	1
10	PAOZZ	96906	MS24519-5	ELBOW,PIPE TO HOSES	1
11	PAOZZ	96906	MS35842-14	CLAMP,HOSE	2
12	PAOZZ	19207	10948878	GROMMET,NONMETALLIC	1
13	PAOZZ	19207	11662999	HOSE,NONMETALLIC	1
14	PAOZZ	96906	MS52103A05- 0380R	HOSE ASSEMBLY,NONME	1
15	PAOZZ	10001	33G1726-25	GROMMET,NONMETALLIC	1

END OF FIGURE

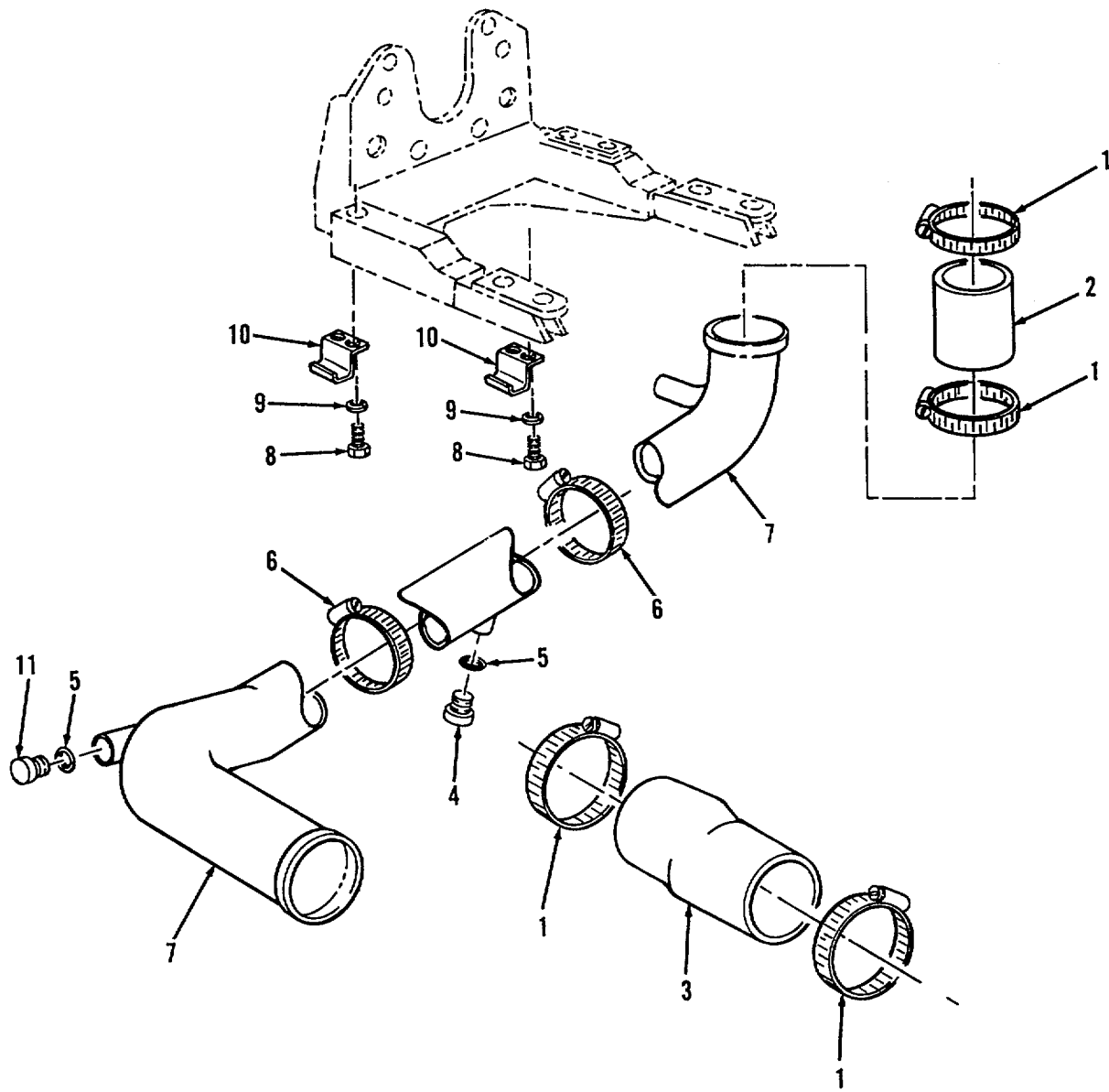

Figure 36. Radiator Lower Hoses, Tube, and Clamps

SECTION II					
(1)	(2)	(3)	(4)	(5)	(6)
ITEM	SMR		PART		
NO	CODE	CAGEC	NUMBER	DESCRIPTION AND USABLE ON CODES (UOC)	QTY
GROUP 0503: WATER MANIFOLDS., HEATERS, THERMOSTATS., AND HOUSING GASKET					
FIG. 36 RADIATOR LOWER HOSES, TUBE, AND CLAMPS					
1	PAOZZ	96906	MS35842-14	CLAMP,HOSE	4
2	PAOZZ	19207	11662999	HOSE, NONMETALLIC	1
3	MOOZZ	81349	Mb2217/1-40AR	HOSE, NONMETALLIC.(MAKE FROM HOSE	1
				P/N M62217/1-408BULK, 6.5INCHES).....	
4	PAOZZ	19207	12255474	PLUG,MACHINE THREAD	2
5	PAOZZ	96906	MS29512-08	PACKING,PREFORMED	1
6	PAOZZ	19207	8712323-3	CLAMP,HOSE	2
7	PAOZZ	19207	10952541	TUBE,BENT,METALLIC	
8	PADZZ	80204	B1821BH050C450N	SCREW,CAP,HEXAGON H.....	2
9	PAOZZ	19200	10910174-5	WASHER FLAT.....	2
10	PBOZZ	19207	10952539	BRACKET,MOUNTING.....	2
11	PAOZZ	96906	MS20913-4J	PLUG,PIPE	1

END OF FIGURE

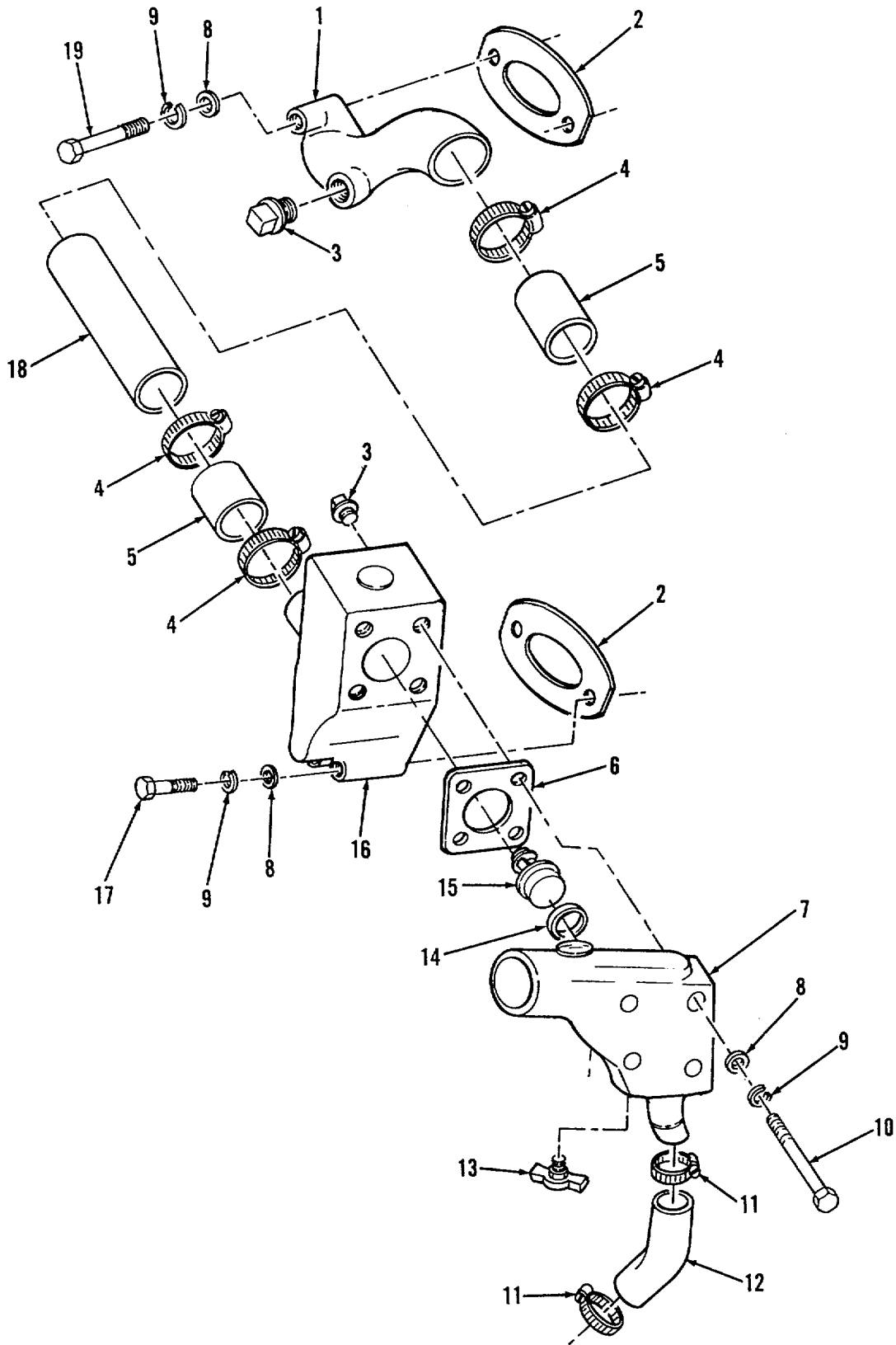

Figure 37. Thermostat, Housing, Lines, and Fittings

SECTION II					
(1)	(2)	(3)	(4)	(5)	(6)
ITEM NO	SMR CODE	CAGEC	PART NUMBER	DESCRIPTION AND USABLE ON CODES (UOC)	QTY
GROUP 0503: WATER MANIFOLDS., HEADERS, THERMOSTATS., AND HOUSING GASKET					
FIG. 37 THERMOSTAT, HOUSING, LINES., AND .FITTINGS					
1	PBOZZ	72582	5109549	ELBOW,FLANGE TO HOS.WATER OUTLET	1
2	PAOZZ	72582	5116242	GASKET	2
3	PAOZZ	72582	8923916	PLUG,PIPE. RBK WATER OUTLET ELBOW	1
4	PAOZZ	72582	23505048	CLAMP,HOSE	4
5	MOOZZ	72582	8921827	HOSE,NONMETALLIC.(MAKE FROM HOSE P/..... N 7F0368, 2.0INCHES)	2
6	PAOZZ	72582	5117786	GASKET	1
7	XBOZZ	72582	5135466	TUBE AND COVER ASSY.LEFT BANK	1
8	PAOZZ	96906	MS27183-14	WASHER,FLAT	8
9	PAOZZ	96906	MS35338-46	WASHER,LOCK	8
10	PAOZZ	80204	B1821BHO38 C375N	SCREW,CAP,HEXAGON H.3/8-16UNC-2AX3-	4
11	PAOZZ	11083	1K6717	CLAMP,HOSE	2
12	PAOZZ	72582	5104839	HOSE,PREFORMED	1
13	PAOZZ	72582	8926978	COCK,DRAIN	1
14	PAOZZ	58312	3S9643-00	SEAL,PLAIN ENCASED	
15	PAOZZ	72582	5106240	THERMOSTAT,FLOW CON	1
16	PAOZZ	72582	23501592	WATER OUTLET,ENGINE.LEFT BANK	1
17	PAOZZ	80204	B18218H038C225N	SCREW,CAP,HEXAGON H.3/8-16UNC-2AX2-	2
				1/4.GR8	
18	PBOZZ	72582	5109680	TUBE,METAL PREFORME	1
19	PAOZZ	80204	B1821BH038C175N	SCREW,CAP,HEXAGON H.3/8-16UNC-2AX1-	2
				3/4 GR8	

END OF FIGURE

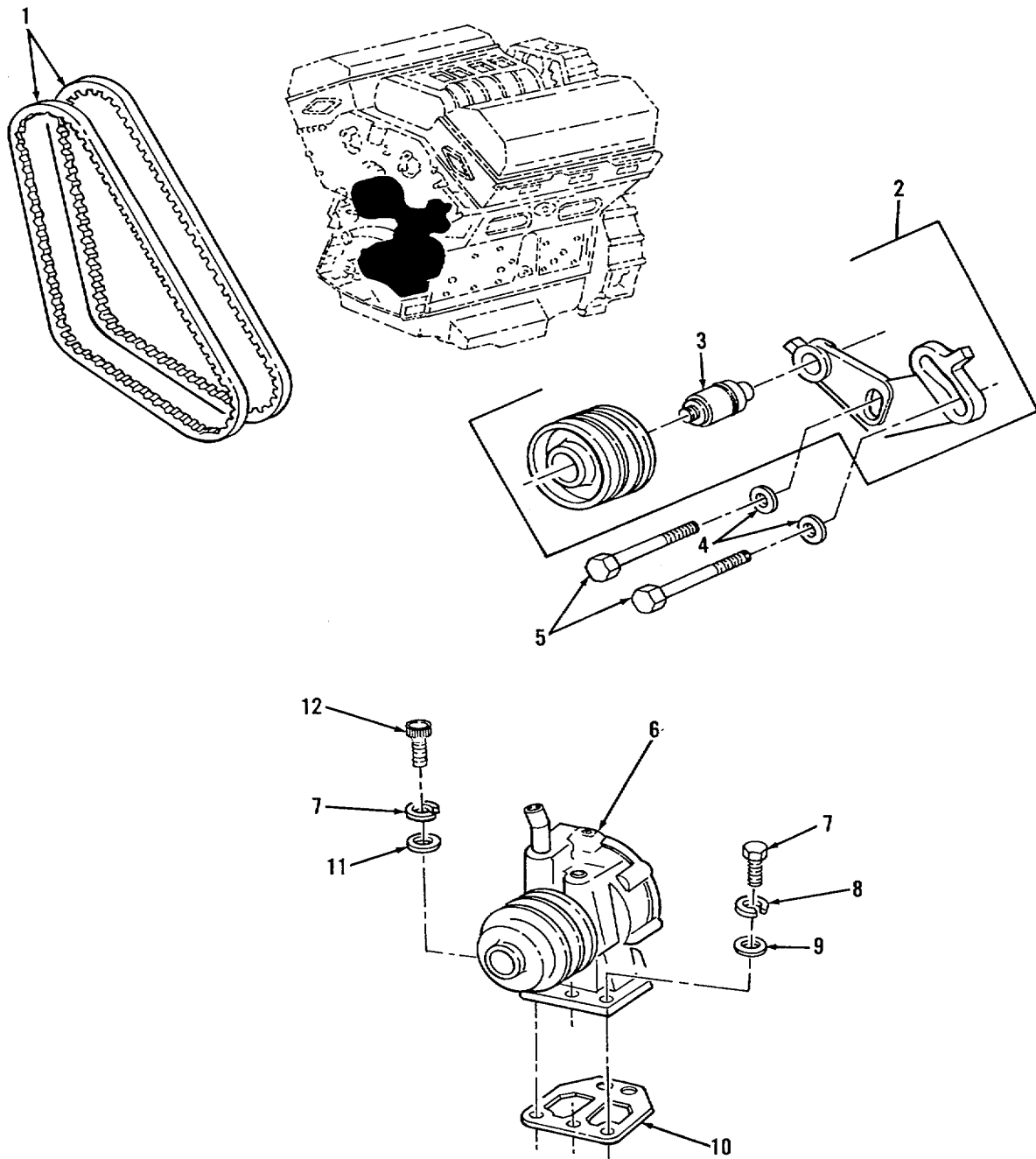

Figure 38. Cooler Pump Assembly, Idler Pulley, and Belt Set

SECTION II					
(1)	(2)	(3)	(4)	(5)	(6)
ITEM NO	SMR CODE	CAGEC	PART NUMBER	DESCRIPTION AND USABLE ON CODES (UOC)	QTY
GROUP 0504: WATER PUMPS					
FIG. 38. COOLER PUMP ASSEMBLY, IDLER PULLEY, AND BELT SET					
1	PAOZZ	96906	MS51065RP37-2	BELTS,V, MATCHED SET.ARCTIC	1
1	PAOZZ	72582	5133177	BELTS,V,MATCHED SET. NON-ARCTIC	1
2	PAOFF	72582	5139237	PULLEY ASSEMBLY,IDL.....	1
3	PAFZZ	72582	907394	BEARIN G,SLEEVE	1
4	PAOZZ	96906	MS27183-14	WASHER,FLAT.....	2
5	PAOZZ	80204	B1821BH038C275N	SCREW,CAP,HEXAGON H,3/8-16UNC-2AX2- 3/4.GR.	2
6	PAOZZ	72582	05104392	PUMP,COOLING SYSTEM.....	1
7	PAOZZ	80204	B1821BH031C088N	BOLT,MACHINE,5/16-18UNC-2AX7/8,GR 8.....	4
8	PAOZZ	96906	MS35338-45	WASHER,LOCK.....	5
9	PAOZZ	96906	MS27183-12	WASHER,FLAT.....	4
10	PAOZZ	72582	5133107	GASKET.....	1
11	PAOZZ	96906	MS27183-10	WASHER,FLAT.....	1
12	PAOZZ	96906	MS16997-79	SCREW,CAP,SOCKET HE, 5/16-18UNC- 3AX7/8.GR8.FRONT INNER HOLE	1

END OF FIGURE

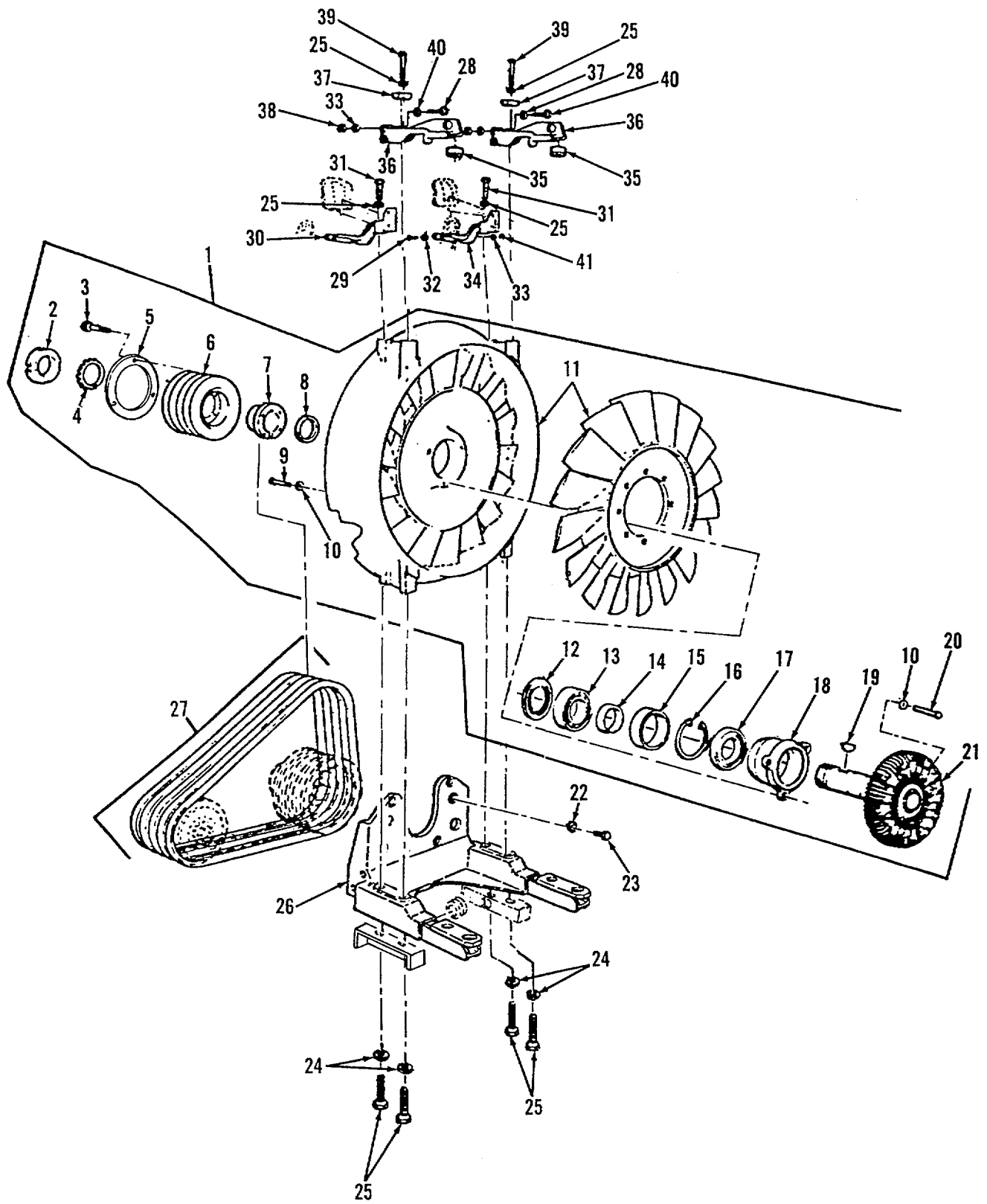

Figure 39. Engine Cooling Fan, Mounts, Clutch, and V-Belts

(1) ITEM NO	(2) SMR CODE	(3) CAGEC	(4) PART NUMBER	(5) DESCRIPTION AND USABLE ON CODES (UOC)	(6) QTY
SECTION II					
GROUP 0505: FAN ASSEMBLY					
FIG. 39 .ENGINE COOLING FAN, MOUNTS., CLUTCH, AND V-BELTS					
1	XDODD	19207	5704110	FAN ASSEMBLY.....	1
2	KFHZZ	96906	MS19068-092	NUT,PLAIN, ROUND PART OF KIT P/N..... 5704105	1
3	KBFZZ	96906	MS21262-56	SCREW,SELF-LOCKING PART OF KIT P/N 5704105	4
4	KFHZZ	96906	MS19070-092	WASHER,KEY PART OF KIT P/N 5704105.....	1
5	PAFZZ	19207	12390245	SHIM SET	1
6	XDFZZ	19207	11678956	PULLEY,GROOVE PART OF KIT P/N 5704105	1
7	KFFZZ	19207	11678957	BUSHING,TAPERED PART OF KIT P/N..... 5704105105	1
8	KBFZZ	19207	11678998	SPACER,KEYWAY PART OF KIT P/N..... 5704105	1
9	PAFZZ	96906	MS90725-67	SCREW,CAP,HEXAGON H.....	4
10	PAOZZ	96906	MS27183-13	WASHER,FLAT.....	11
11	PAFHD	19207	11665373	FAN,VANEAXIAL	1
12	KBFZZ	19207	11601474	SEAL,PLAIN ENCASED PART OF KIT P/N 5704107	1
13	PAFZZ	96906	MS19078-12	BEARING,ROLLER,CYLI PART OF KIT P/N 5704107.	1
14	KBFZZ	19207	11636362	SPACER,SLEEVE PART OF KIT P/N 5704107	1
15	KBFZZ	19207	11636363	SPACER,SLEEVE PART OF KIT P/N 5704101	1
16	PAFZZ	53591	C124997	RING,RETAINING.....	1
17	KFFZZ	19207	11602332	BEARING,BALL,ANNULA PART OF KIT P/N 5704107	1
18	PAFZZ	19207	10956019	RETAINER BALL,BEARI.....	1
19	PAFZZ	96906	MS35756-19	KEY,WOODRUFF.....	1
20	PAFZZ	80204	B1821BH038C300N	SCREW,CAP,HEXAGON H.....	8
21	PAFDD	19207	11601286	CLUTCH ASSEMBLY,FRI.....	1
22	PAOZZ	96906	MS27183-16	WASHER,FLAT.....	6
23	PAOZZ	80204	81821BH044C125N	SCREW,CAP,HEXAGON H.....	6
24	PAOZZ	96906	MS27183-17	WASHER,FLAT.....	8
25	PAOZZ	80204	B1821BH050C450N	SCREW,CAP,HEXAGON H.....	4
26	PAOZZ	19207	12255195	SUPPORT	1
27	POOZZ	19207	10952820	BELTS,V,MATCHED SET.....	1
28	PAOZZ	96906	MS90725-67	SCREW,CAP,HEXAGON H.....	4
29	PAOZZ	80204	B1821BH038C138N	SCREW,CAP,HEXAGON H.....	4
30	PAOZZ	19207	10948906	RETAINER.RADIATDR.....	1
31	PAOZZ	80204	B1821BH050C225N	SCREW,CAP,HEXAGON H.....	2
32	PAOZZ	19200	10910174-3	WASHER,FLAT.....	2
33	PAOZZ	12603	23E06	WASHER, LOCK.....	12
34	PAOZZ	19207	10948901	RETAINER,RADIATOR	1
35	PAOZZ	19207	10948881	BUSHING,NONMETALLIC	2
36	PAOZZ	19207	12269968	BRACKET,MOUNTING.....	2
37	PAOZZ	19207	10948787	SWIVEL,RADIATOR BRA.....	2

SECTION II					
(1)	(2)	(3)	(4)	(5)	(6)
ITEM	SMR		PART		
NO	CODE	CAGEC	NUMBER	DESCRIPTION AND USABLE ON CODES (UOC)	QTY
38	PAOZZ	96906	MS51967-8	NUT,PLAIN,HEXAGON	8
39	PAOZZ	80204	B1821BH05OC 300N	SCREW,CAP,HEXAGON H.....	2
40	PAOZZ	70898	100951X031YN	WASHER,FLAT.....	8
41	PAOZZ	96906	MS51968-9	NUT,PLAIN,HEXAGON	4

END OF FIGURE

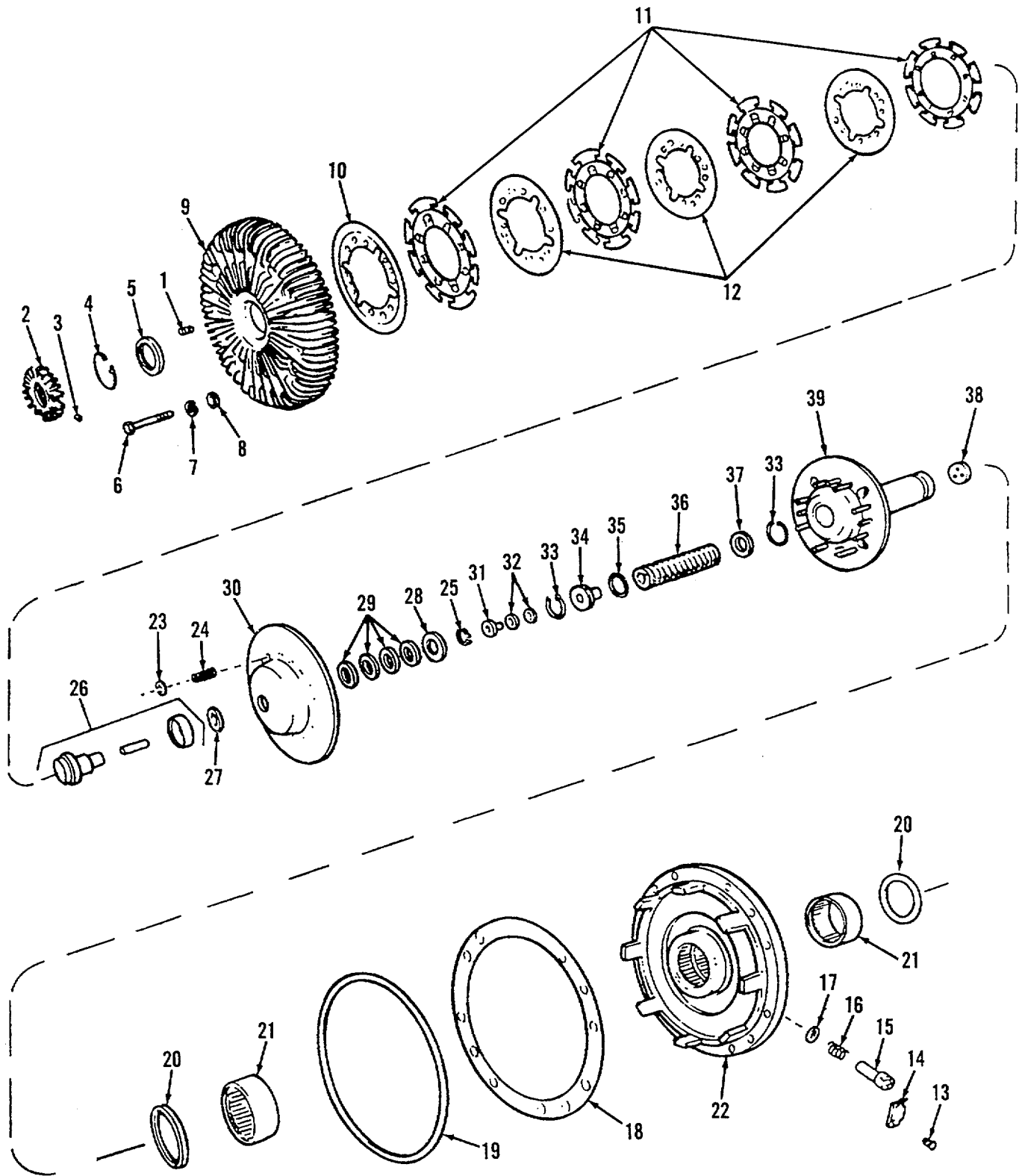

Figure 40. Engine Cooling Fan Clutch

(1) ITEM NO	(2) SMR CODE	(3) CAGEC	(4) PART NUMBER	(5) DESCRIPTION AND USABLE ON CODES (UOC)	(6) QTY
SECTION II					
GROUP 0505: FAN ASSEMBLY					
FIG. 40 ENGINE COOLING FAN .CLUTCH					
1	PADZZ	96906	MS2776951	PLUG,PIPE	1
2	PAFZZ	96906	MS51964-50	SETSCREW	1
3	PADZZ	19207	11621853	ELEMENT,FAN CLUTCH	1
4	KFDZZ	96906	MS16625-1200	RING,RETAINING PART OF KIT P/N	1
5	KFFZZ	53591	8158098	SEAL PART OF KIT P/N 5704816.....	1
6	PAFZZ	96906	MS90727-67	SCREW,CAP,HEXAGON H.....	4
7	PAOZZ	12603	23E06	WASHER,LOCK.....	4
8	PADZZ	19207	7008409	WASHER,FLAT.....	4
9	PADZZ	53591	L143664	COVER,ACCESS.....	1
10	KFFZZ	53591	A143667	PLATE ASSEMBLY PART OF KIT P/N	1
11	KFFZZ	19207	11668925	5702935 DISC ASSEMBLY PART OF KIT P/N	4
12	KFFZZ	53591	A133430	5702935 PLATE PART OF KIT P/N 5702935.....	3
13	PAFZZ	96906	MS24629-35	SCREW,TAPPING	2
14	PADZZ	53591	C145571	PLATE,LOCK,FAN CLUT	1
15	PAFZZ	19207	11621851	PIN,STRAIGHT,HEADED	1
16	PAFZZ	19207	11621888	SPRING,HELICAL,COMP.....	1
17	KFDZZ	96906	MS9021-014	PACKING,PREFORMED PART OF KIT P/N.....	1
18	KFDZZ	53591	A138049	57048165 GASKET PART OF KIT P/N 5704816	1
19	KFDZZ	96906	MS9021-261	PACKING,PREFORMED PART OF KIT P/N.....	1
20	PFDZZ	19207	11668660	5704816 SEAL,PLAIN ENCASED	2
21	PAFZZ	19207	11621270	BEARING,ROLLER,NEED.....	2
22	PADZZ	53591	L144348	HOUSING.....	2
23	KBDZZ	96906	MS16633-1018	RING,RETAINING.....	4
24	KFFZZ	53591	C143739	SPRING,HELICAL, PART OF KIT P/N	4
25	PADZZ	80205	NAS670-62	5702935 RING,RETAINING.....	1
26	PADZZ	19207	11662519	THERMOSTAT,FLOW CON	1
27	KFFZZ	53591	C136243	WASHER PART OF KIT P/N 5704816	1
28	PBFZZ	19207	11621857	WASHER,RECESSED.....	1
29	PAFZZ	19207	11621860	WASHER,SPRING TENSI	5
30	PAFZZ	53591	A136375	COVER,ACCESS.....	1
31	PAFZZ	19207	11621852	PIN,SHOULDER,HEADLE	1
32	PAFZZ	19207	5702936	SHIM SET	1
33	PAHZZ	96906	MS16625-1131	RING,RETAINING.....	2
34	PADZZ	19207	11621866	PLUG,PROTECTIVE,DUS.....	1
35	KFDZZ	96906	MS29561-025	PACKING,PREFORMED PART OF KIT P/N.....	1
36	PADZZ	19207	11621869	57048166 SPRING,HELICAL,COMP	1
37	PAOZZ	53591	C140326	WASHER FLAT.....	1
38	KFFZZ	53591	C143877	RETAINER, GREASE PART OF KIT P/N.....	1
39	PAOZZ	53591	A147817	5704816 SHAFT,SHOULDERED	1

END OF FIGURE

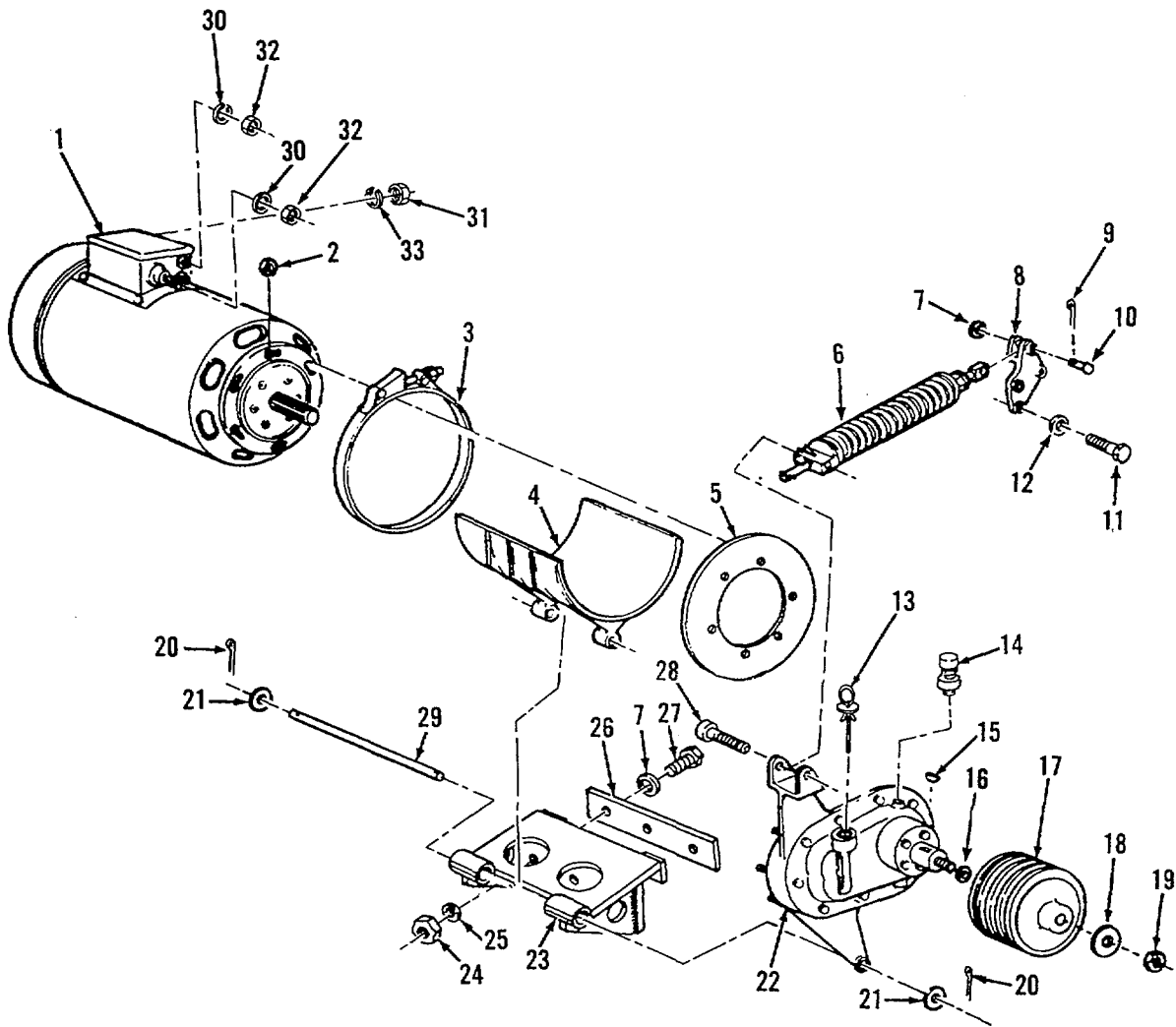

Figure 41. Generator Belt Tensioner and Drive Assembly

(1) ITEM NO	(2) SMR CODE	(3) CAGEC	(4) PART NUMBER	(5) DESCRIPTION AND USABLE ON CODES (UOC)	(6) QTY
SECTION II					
GROUP 06: ELECTRICAL SYSTEM					
GROUP 0601: GENERATOR, ALTERNATOR					
FIG. 41 GENERATOR BELT TENSIONER AND DRIVE ASSEMBLY					
1	PAOFF	96906	MS51004-1	GENERATOR ENGINE AC.....	1
2	PAOZZ	96906	MS17829-6F	NUT, SELF-LOCKING, HE	6
3	PAOZZ	26622	455-C-75-825-M	CLAMP, HOSE.....	2
4	PBOZZ	19207	12255279	ARM,ADJUSTING,BELT	1
5	PAOZZ	19207	10948812	BAFFLE,GENERATOR.....	1
6	PAOZZ	19207	11604931	TENSIONER ASSEMBLY	1
7	PAOZZ	96906	MS27183-14	WASHER,FLAT.....	4
8	PBOZZ	19207	10948897	BRACKET,ENGINE ACCE.....	1
9	PAOZZ	96906	MS24665-283	PIN,COTTER	1
10	PAOZZ	96906	MS20392-5C33	PIN,STRAIGHT,HEADED	1
11	PAOZZ	96906	MS18154-67	SCREW,CAP,HEXAGON H	3
12	PAOZZ	19200	10910174-3	WASHER,FLAT.....	3
13	PAOZZ	19207	12255226	GAGE ROD-CAP,LIQUID	1
14	PAOZZ	19207	11640395	BREATHER.....	1
15	PAOZZ	96906	MS35756-16	KEY,WOODRUFF	1
16	PAOZZ	20117	78051-2	WASHER,FLAT.....	1
17	PAOZZ	19207	11618926	PULLEY,GROOVE.....	1
18	PAOZZ	19207	10948877-1	WASHER,FLAT.....	1
19	PAOZZ	96906	MS21083N12	NUT,SELF-LOCKING,HE	1
20	PAOZZ	19207	7753912	PIN,LOCK.....	2
21	PAOZZ	19200	10910174-5	WASHER,FLAT.....	2
22	PAOFD	19207	12255229	GEAR ASSEMBLY,SPEED.....	1
23	PBOZZ	19207	12255391	ARM,ADJUSTING,BELT	1
24	PAOZZ	96906	MS51922-21	NUT,SELF-LOCKING,HE	3
25	PAOZZ	12603	23E06	WASHER,LOCK.....	3
26	PBOZZ	19207	12255278	SPACER,PLATE	1
27	PAOZZ	96906	MS90727-68	SCREW,CAP,HEXAGON H	3
28	PAOZZ	19207	11604952	SCREW,CAP,SOCKET HE.....	2
29	PAOZZ	19207	11605701	ROD,STRAIGHT,HEADLE.....	1
30	PAOZZ	24617	446156	WASHER,FLAT.....	1
31	PAOZZ	96906	MS21044B3	NUT,SELF-LOCKING,HE	2
32	PAOZZ	96906	MS51922-23	NUT,SELF-LOCKING,HE	1
33	PAOZZ	96906	MS35338-103	WASHER,LOCK.....	1

END OF FIGURE

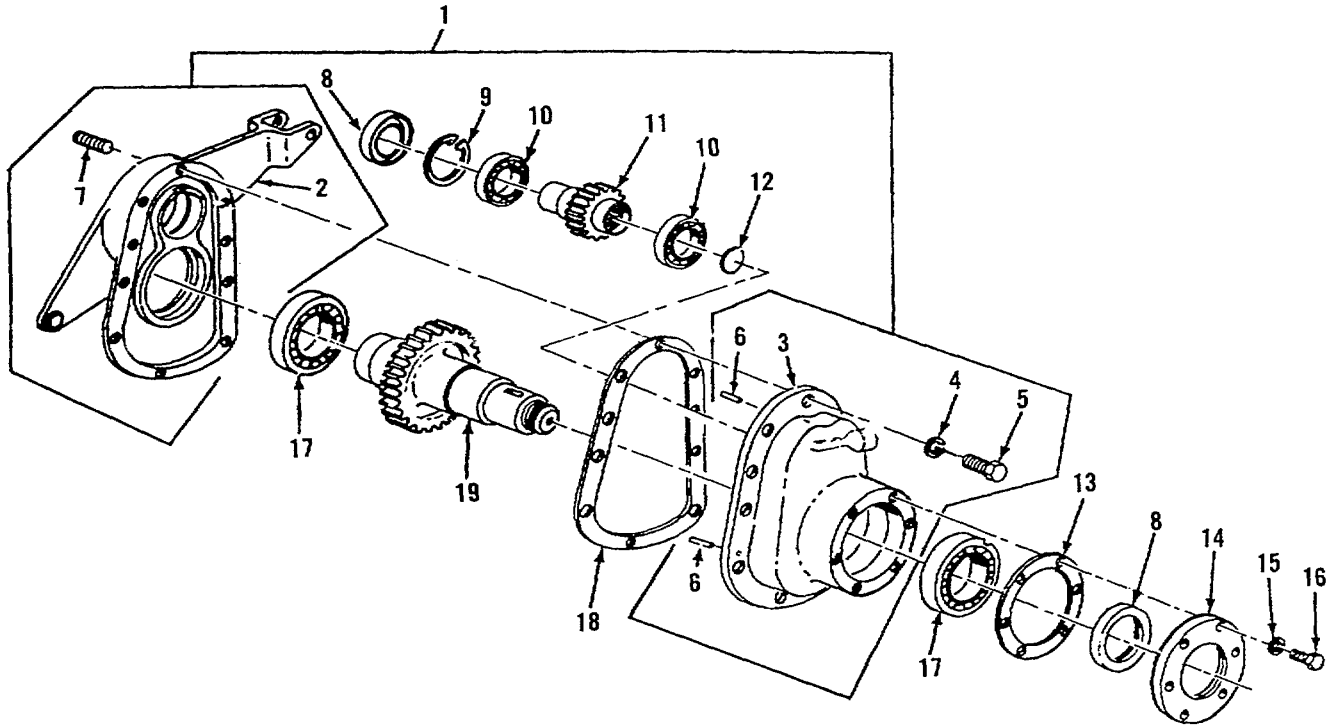

Figure 42. Generator Drive Assembly

(1) ITEM NO	(2) SMR CODE	(3) CAGEC	(4) PART NUMBER	(5) DESCRIPTION AND USABLE ON CODES (UOC)	(6) QTY
-------------------	--------------------	--------------	-----------------------	--	------------

GROUP 0601: GENERATOR, ALTERNATOR

FIG. 42 GENERATOR DRIVE .ASSEMBLY

1	PBFFF	19207	12255228	HOUSING ASSEMBLY	1
2	XAFZZ	19207	12250301	.HOUSING,REAR.....	1
3	XAFZZ	19207	12250304	.HOUSING,FRONT	1
4	PAFZZ	12603	23E06	.WASHER,LOCK.....	10
5	PAFZZ	80204	B18218H038C113N	.SCREW,CAPHEXAGON H.....	10
6	PAFZZ	96906	MS16555-346	.PIN STRAIGHT,HEADLE.....	2
7	PAFZZ	19207	10948795-1	.STUD,PLAIN	6
8	PAFZZ	19207	10946897	SEAL,PLAIN ENCASED	2
9	PAFZZ	96906	MS16625-1218	RING,RETAINING.....	1
10	PAFZZ	21450	701022	BEARING,BALL ANNULA.....	2
11	PAFZZ	19207	10948903	GEARSHAFT,SPUR	1
12	PAFZZ	73287	HP937S32	PLUG,EXPANSION.....	1
13	PAFZZ	19207	10948790	GASKET	1
14	PBFZZ	19207	12255384	PLATERETAINING,BEA	1
15	PAFZZ	96906	MS35338-44	WASHER,LOCK.....	6
16	PAFZZ	80204	81821BH025C075N	SCREW,CAP,HEXAGON H.....	6
17	PAFZZ	21450	700079	BEARING,BALL,ANNULA.....	2
18	PAFZZ	19207	12255227	GASKET	1
19	PAFZZ	19207	10948898	GEARSHAFT,SPUR	1

END OF FIGURE

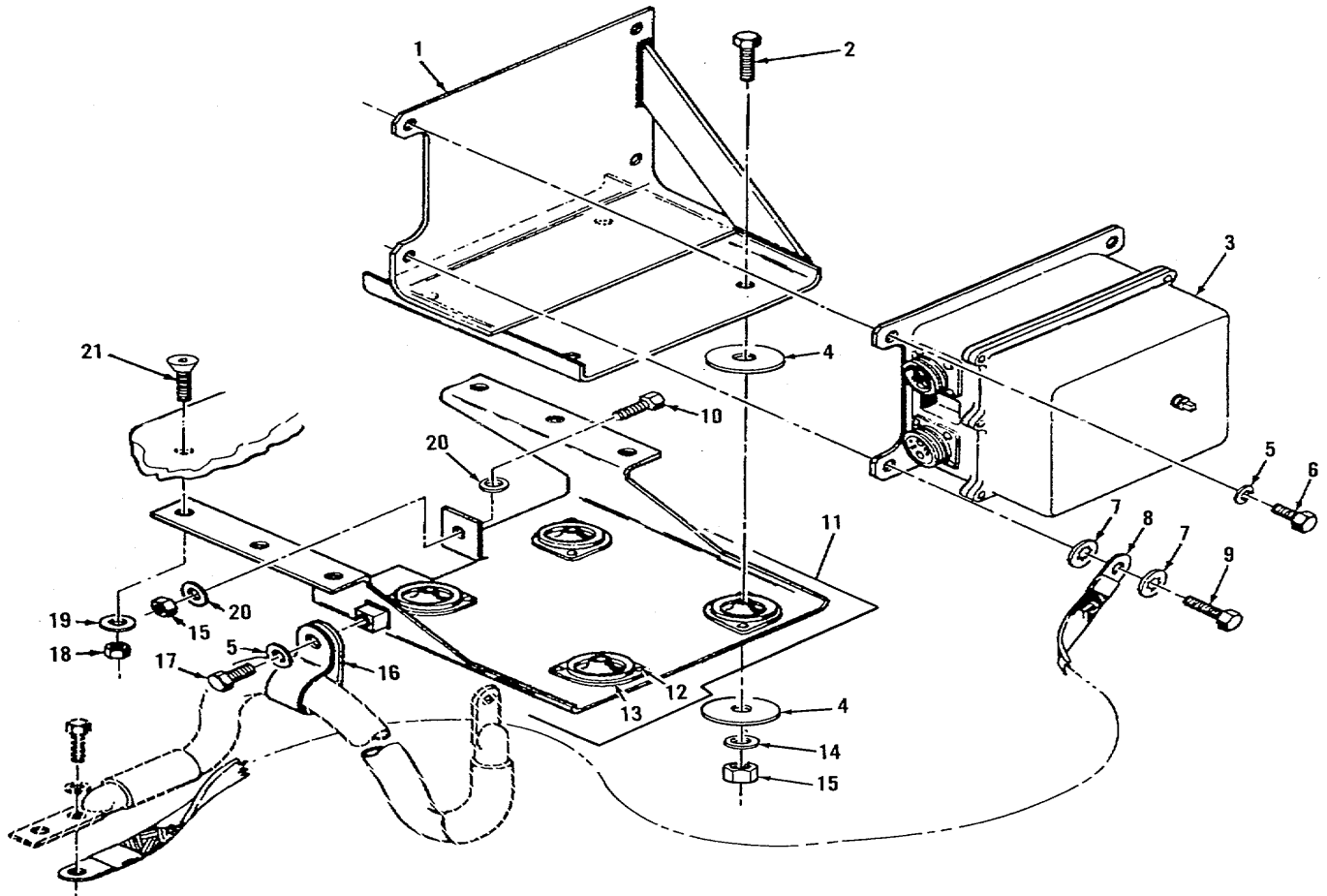

Figure 43. Generator Regulator, Mounts, and Ground Lead

(1) ITEM NO	(2) SMR CODE	(3) CAGEC	(4) PART NUMBER	(5) DESCRIPTION AND USABLE ON CODES (UOC)	(6) QTY
-------------------	--------------------	--------------	-----------------------	--	------------

GROUP 0602: GENERATOR REGULATOR

FIG. 43 GENERATOR REGULATOR, MOUNTS,
AND GROUND LEAD

1	PBOZZ	19207	12259527	BRACKET,VOLTAGE REG	1
2	PAOZZ	80204	B1821BH038C200N	SCREW,CAP,HEXAGON H.....	4
3	PAOZZ	19207	12257823	REGULATOR,ENGINE GE.....	1
4	PAOZZ	19200	10910174-3	WASHER,FLAT.....	8
5	PAFZZ	96906	MS27183-10	WASHER,FLAT.....	3
6	PAOZZ	80204	B1821BH025C063N	SCREW,CAP,HEXAGON H.....	3
7	PAOZZ	96906	MS35334-19	WASHER,LOCK.....	2
8	PAOZZ	19207	11635498	LEAD,ELECTRICAL.....	1
9	PAOZZ	80204	81821BH025C075N	SCREW, CAP, HEXAGON	1
10	PAOZZ	80204	B1821BH038C113N	SCREW,CAP,HEXAGON H.....	1
11	PBOZZ	19207	11665540	BRACKET,ENGINE ACCE.....	1
12	PAOZZ	96906	MS20470AD6-10	.RIVET, SOLID.....	8
13	PAOZZ	19207	8692759	.MOUNT,RESILIENT	4
14	PAOZZ	88044	AN3013D3	WASHER FLAT.....	4
15	PAOZZ	19207	8712289-9	NUT,SELF-LOCKING,HE	4
16	PAOZZ	96906	MS21333-105	CLAMP,LOOP	1
17	PAOZZ	80204	B18218H025C050N	SCREW,CAP,HEXAGON HI.....	1
18	PAOZZ	19207	8712289-10	NUT,SELF-LOCKING,HE	1
19	PAOZZ	19200	10910174-2	WASHER ,FLAT.....	6
20	PAOZZ	19207	10941915-3	WASHER,FLAT.....	2
21	PAOZZ	96906	MS24667-41	SCREW. CAP, SOCKET HE.....	6

END OF FIGURE

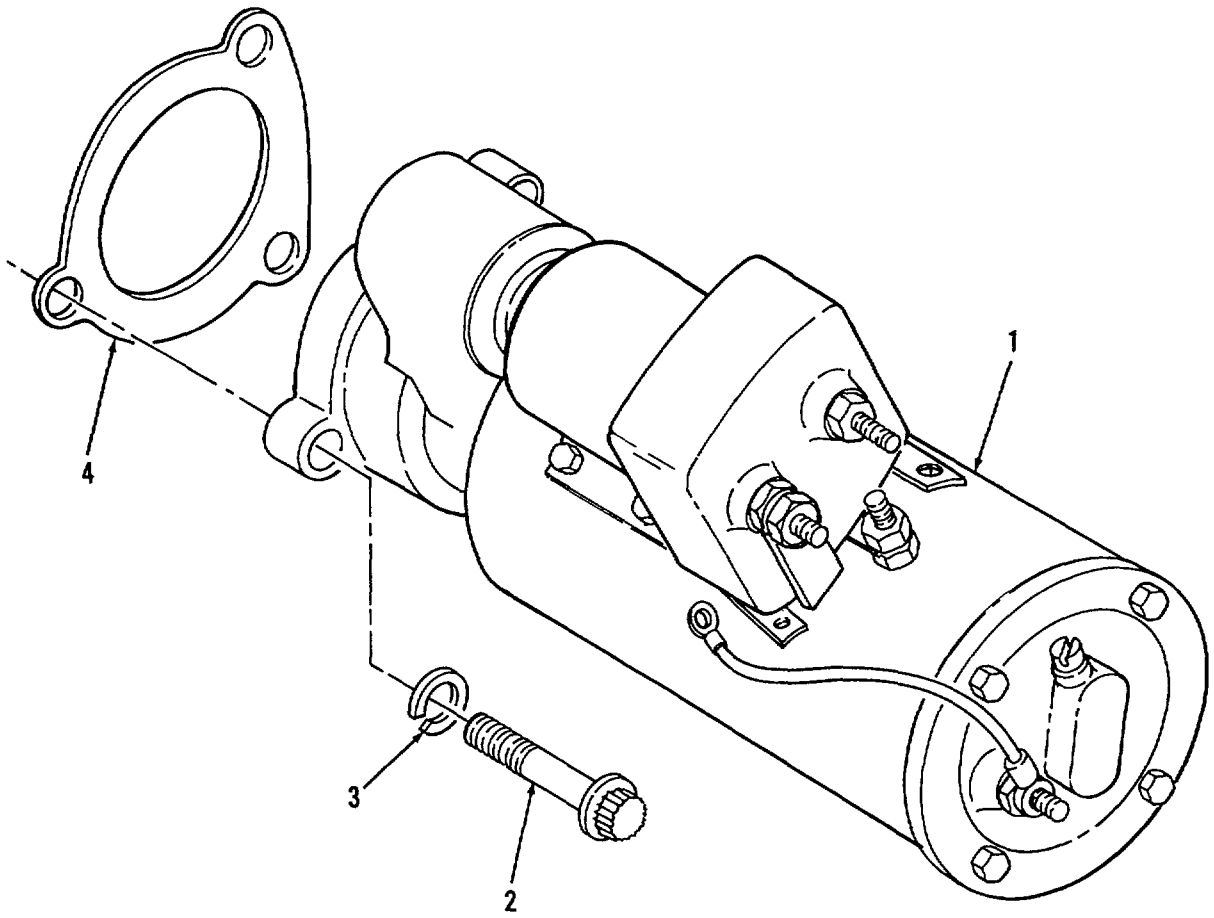

Figure 44. Starter and Mounting Hardware

(1) ITEM NO	(2) SMR CODE	(3) CAGEC	(4) PART NUMBER	(5) DESCRIPTION AND USABLE ON CODES (UOC)	(6) QTY
-------------------	--------------------	--------------	-----------------------	--	------------

GROUP 0603: STARTING MOTOR

FIG. 44.STARTER AND .MOUNTING
HARDWARE

1	PAOFF 35510		MOO1-7264MD	STARTER,ENGINE,ELEC	1
2	PAOZZ 24617		9418228	BOLT,MACHINE.5/B8-IUNC-2AX1-3/4.GR5	3
3	PAOZZ 26916		004-003005-059	WASHER,LOCK.....	3

END OF FIGURE

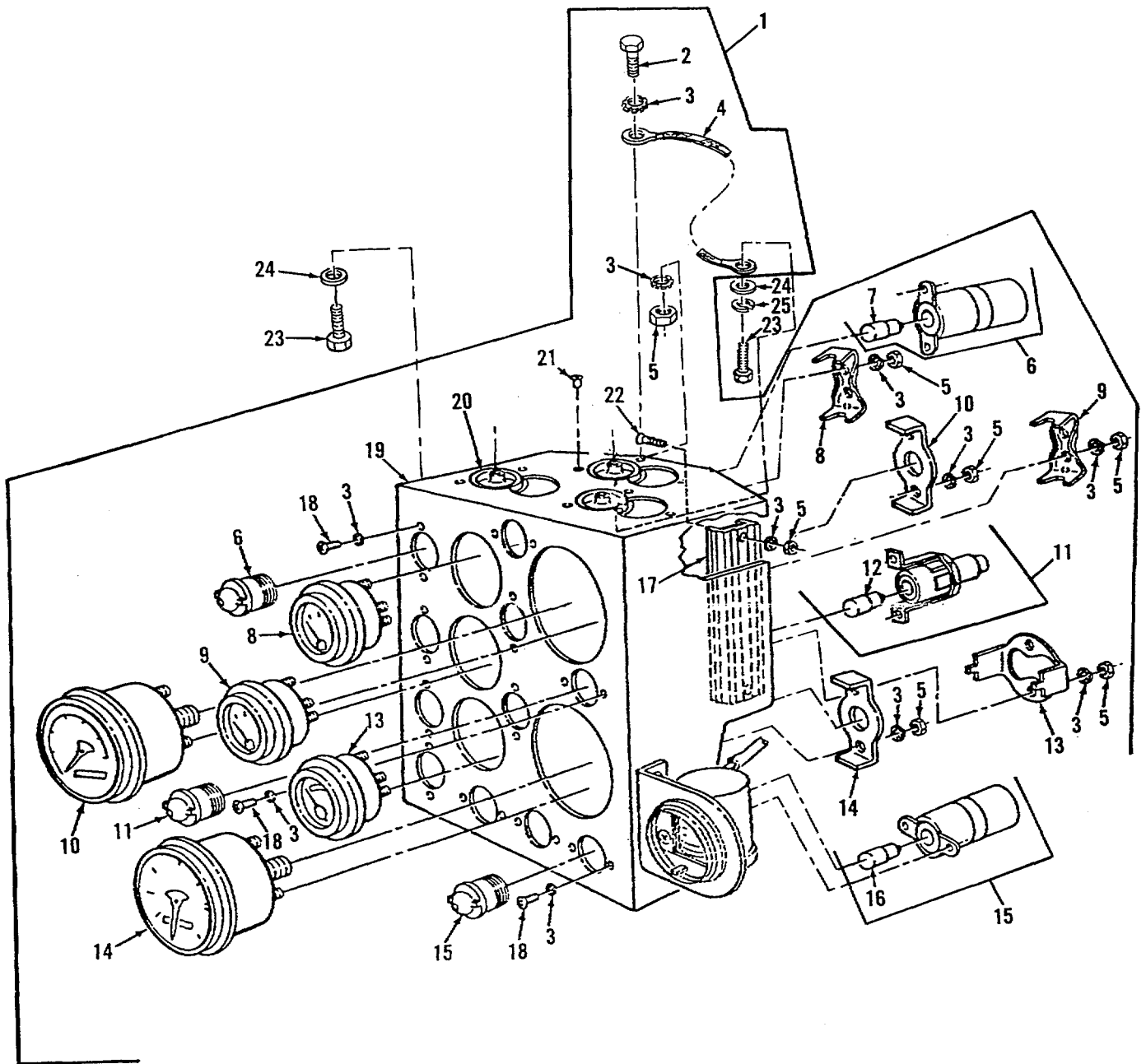

Figure 45. Driver's Instrument Panel Assembly

SECTION II					
(1)	(2)	(3)	(4)	(5)	(6)
ITEM NO	SMR CODE	CAGEC	PART NUMBER	DESCRIPTION AND USABLE ON CODES (UOC)	QTY
GROUP 0607: INSTRUMENT OR ENGINE CONTROL PANEL					
FIG. 45.DRIVER'S INSTRUMENT .PANEL ASSEMBLY					
1	AODOO	19207	12370456	PANEL ASSEMBLY	1
2	PAOZZ	96906	MS35206-245	SCREW,MACHINE	1
3	PAOZZ	96906	MS35335-31	WASHER,LOCK.....	36
4	PAOZZ	19207	10948982	LEADPELECTRICAL	1
5	PAOZZ	96906	MS35649-282	NUT,PLAIN,HEXAGON	13
6	PADOO	19207	10915363	LIGHT9INDICATOR	4
7	PAOZZ	19207	12360890-2	LIGHT EMITTING DIO1	4
8	PAOZZ	96906	MS24544-2	INDICATOR,LIQUID QU	1
9	PAOZZ	96906	MS24543-2	METER,SPECIAL SCALE.....	
10	PAOZZ	96906	MS39021-2	SPEEDOMETER.....	1
11	PAOOO	19207	8376500	LIGHT,INDICATOR	4
12	PAOZZ	96906	MS25231-313	LAMP,INCANDESCENT	4
13	PAOZZ	19207	12370091	VOLTMETER	1
14	PAOZZ	96906	MS35916-2	TACHOMETER,MECHANIC	1
15	PAOOD	19207	8729064	LIGHT,INDICATOR	3
16	PAOZZ	19207	12360890-1	LIGHT EMITTING DIOD	3
17	PAOZZ	81349	M81714/5-8	RACK ELECTRONIC JUN	1
18	PAOZZ	96906	MS35206-243	.SCREW,MACHINE	22
19	KFOZZ	19207	12370468	PANEL, INDICATOR.....	1
20	PAOZZ	19207	8692710	MOUNT, RESILIENT.....	3
21	PAOZZ	96906	MS20470-AD5-7	RIVET,SOLID.....	6
22	PAOZZ	96906	MS35190-253	SCREW,MACHINE	2
23	PAOZZ	80204	B182IBHO25C100N	SCREW,CAP,HEXAGON H	3
24	PAOZZ	19200	10910174-1	WASHER,FLAT.....	3
25	PAOZZ	96906	MS35335-31	WASHER, LOCK.....	1

END OF FIGURE

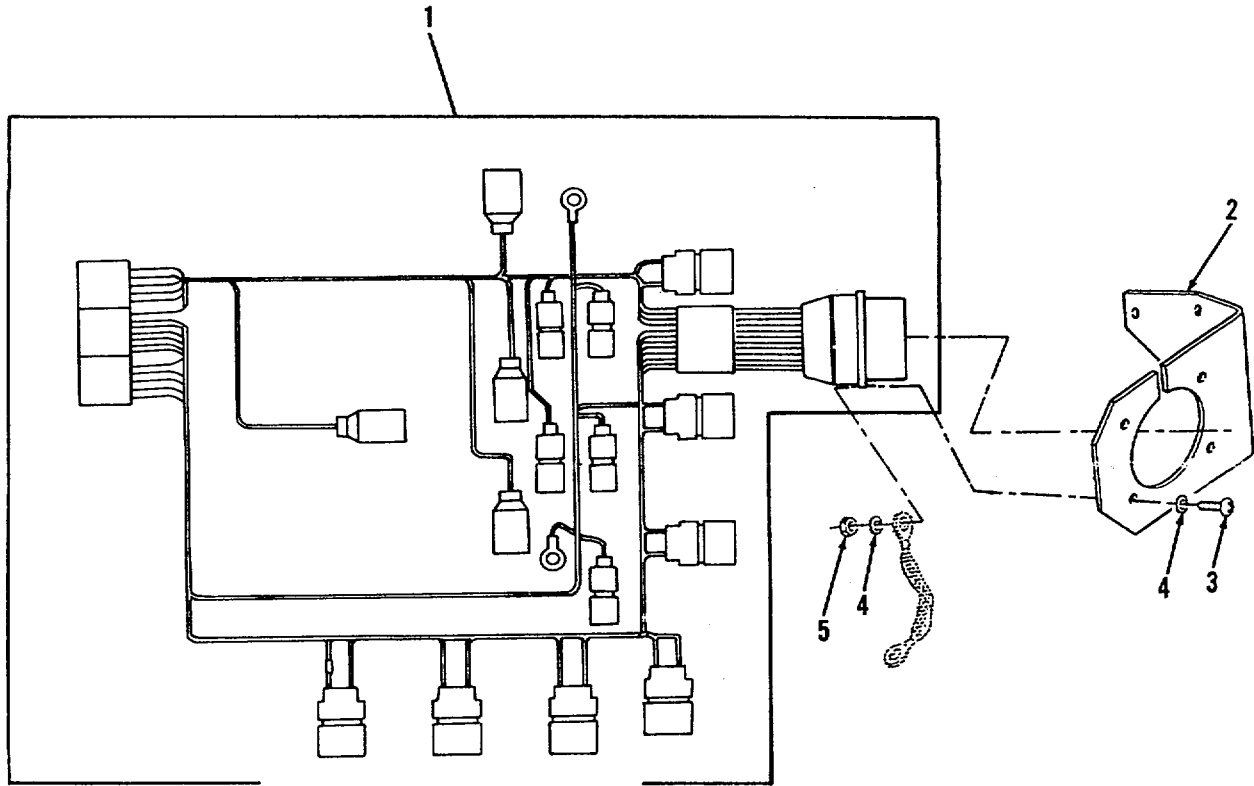

Figure 46. Instrument Panel Bracket Harness

SECTION II

(1) ITEM NO	(2) SMR CODE	(3) CAGEC	(4) PART NUMBER	(5) DESCRIPTION AND USABLE ON CODES (UOC)	(6) QTY
GROUP 0607: INSTRUMENT OR ENGINE CONTROL PANEL					
FIG. 46 .INSTRUMENT PANEL BRACKET HARNESS					
1	PAOZZ	19207	12370466	WIRING HARNESS, BRA	1
2	PAOZZ	19207	12370465	BRACKET,ANGLE	1
3	PAOZZ	96906	MS35206-245	SCREW,MACHINE	7
4	PAOZZ	96906	MS35335-31	WASHER,LOCK.....	7
5	PAOZZ	96906	MS35649-282	NUT,PLAIN,HEXAGON	7

END OF FIGURE

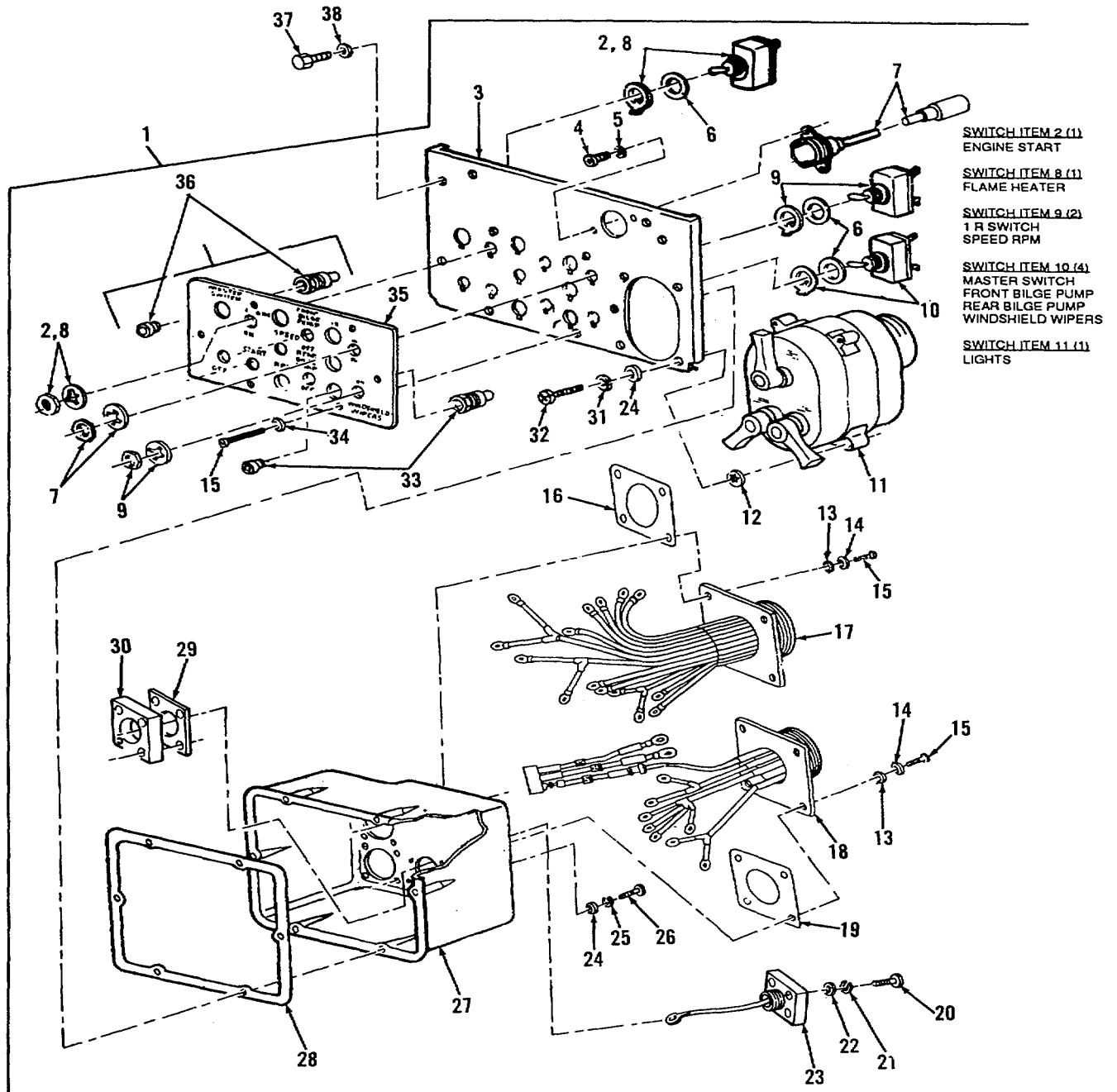

Figure 47. Driver's Switch Panel

(1) ITEM NO	(2) SMR CODE	(3) CAGEC	(4) PART NUMBER	(5) DESCRIPTION AND USABLE ON CODES (UOC)	(6) QTY
-------------------	--------------------	--------------	-----------------------	--	------------

GROUP 0607: INSTRUMENT OR ENGINE
CONTROL PANEL

FIG. 47 DRIVER'S SWITCH PANEL

1	AOOOO	19207	11665556	PANEL,VEHICULAR OPE	1
2	PAOZZ	96906	MS24523-26	.SWITCH,TOGGLE	1
3	PBOZZ	19207	11593985	.PANEL,SWITCH MOUNTI	1
4	PAOZZ	96906	MS35206-229	.SCREW,MACHINE	2
5	PAOZZ	96906	MS35338-60	.WASHER,FLOCK	2
6	XBOZZ	19207	10941382	.WASHER,FLAT	8
7	PAOZZ	19207	7064604	.LEAD,ELECTRICAL	1
8	PAOZZ	96906	MS24523-30	.SWITCH,TOGGLE	1
9	PAOZZ	96906	MS24523-23	.SWITCH,TOGGLE	2
10	PAOZZ	96906	MS24523-22	.SWITCH,TOGGLE	4
11	PAOZZ	96906	MS51113-1	.SWITCH ASSEMBLY	1
12	PAOZZ	96906	MS35335-88	.WASHER,LOCK	4
13	PAOZZ	96906	MS27183-7	.WASHER,FLAT	8
14	PAOZZ	96906	MS35338-61	.WASHER,LOCK	8
15	PAOZZ	96906	MS35206-247	.SCREW, MACHINE	14
16	PAOZZ	96906	MS51007-10	.GASKET	1
17	PAOZZ	19207	11665455	.WIRING HARNESS, ,RAN	1
18	PAOZZ	19207	10949099	.LEAD ASSEMBLY,ELECT	1
19	PAOZZ	96906	MS51007-8	.GASKET	1
20	PAOZZ	96906	MS35206-231	.SCREW,MACHINE	4
21	PADZZ	96906	MS35338-41	.WASHER,LOCK	4
22	PAOZZ	96906	MS27183-5	.WASHER,FLAT	4
23	PAOZZ	19207	12259544	.LEAD ASSEMBLY	1
24	PAOZZ	96906	MS27183-8	.WASHER,FLAT	8
25	PAOZZ	96906	MS35338-43	.WASHER,LOCK	4
26	PAOZZ	96906	MS35206-265	.SCREW,MACHINE	4
27	XAOZZ	19207	10949092	.COVER	1
28	PAOZZ	19207	10949008	.GASKET	1
29	PAOZZ	19207	11665549	.GASKET	1
30	PAOZZ	19207	12259541	.BLOCK	1
31	PAOZZ	96906	MS35338-43	.WASHER,FLOCK	4
32	PAOZZ	19207	7521550	.SCREW,MACHINE	1
33	PAOZZ	96906	MS25010811A	.LIGHT,PANEL	1
33	PAOZZ	96906	MS25010813A	.LIGHTTPANEL	4
34	XAOZZ	96906	MS16600-1	.WASHER,FLAT	4
35	PAOZZ	19207	10955505	.PLATE.INSTRUCTION	1
36	PAOZZ	19207	10914061	.LIGHTPANEL	6
37	PAOZZ	80204	B1821BH025C075N	SCREW,CAP,HEXAGON H	4
38	PAOZZ	19200	10910174-1	WASHER, FLAT	4

END OF FIGURE

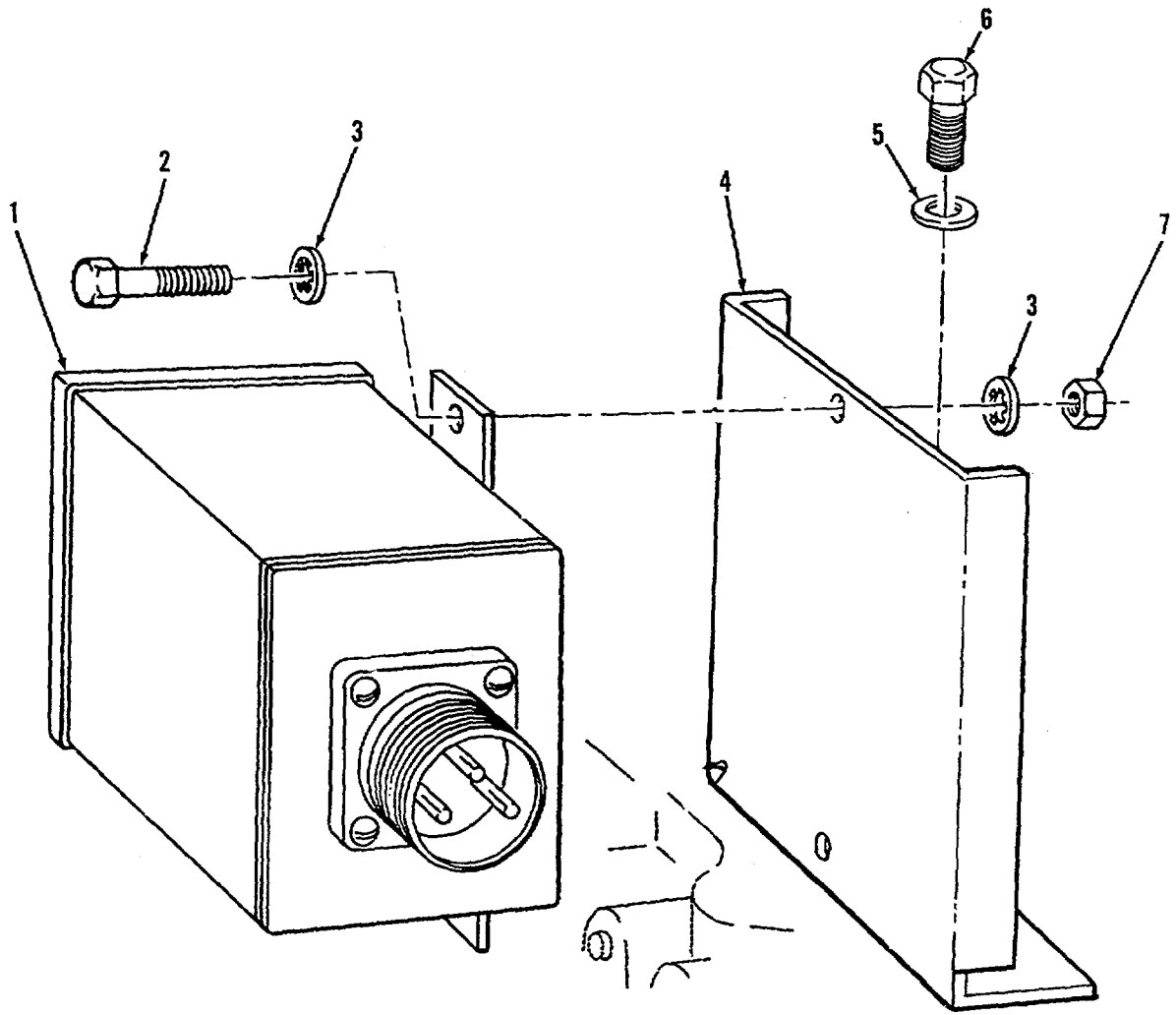

Figure 48. Engine Starter Motor Relay

SECTION II

(1) ITEM NO	(2) SMR CODE	(3) CAGEC	(4) PART NUMBER	(5) DESCRIPTION AND USABLE ON CODES (UOC)	(6) QTY
-------------------	--------------------	--------------	-----------------------	--	------------

GROUP 0608: MISCELLANEOUS ITEMS

FIG. 48 ENGINE STARTER MOTOR RELAY

1	PAOZZ	19207	8762321	RELAY,ELECTROMAGNET	1
2	PAOZZ	80204	B1821BH025C056N	SCREW,CAP,HEXAGON H.....	2
3	PAOZZ	96906	MS35334-19	WASHER,LOCK.....	4
4	PBOZZ	19207	11593888	BRACKET,MOUNTING.....	1
5	PAOZZ	19200	10910174-3	WASHERFLAT.....	2
6	PAOZZ	80204	B18218H038C100N	SCREW,CAP,HEXAGON H.....	2
7	PAOZZ	96906	MS51967-3	NUT,PLAIN,HEXAGON	2

END OF FIGURE

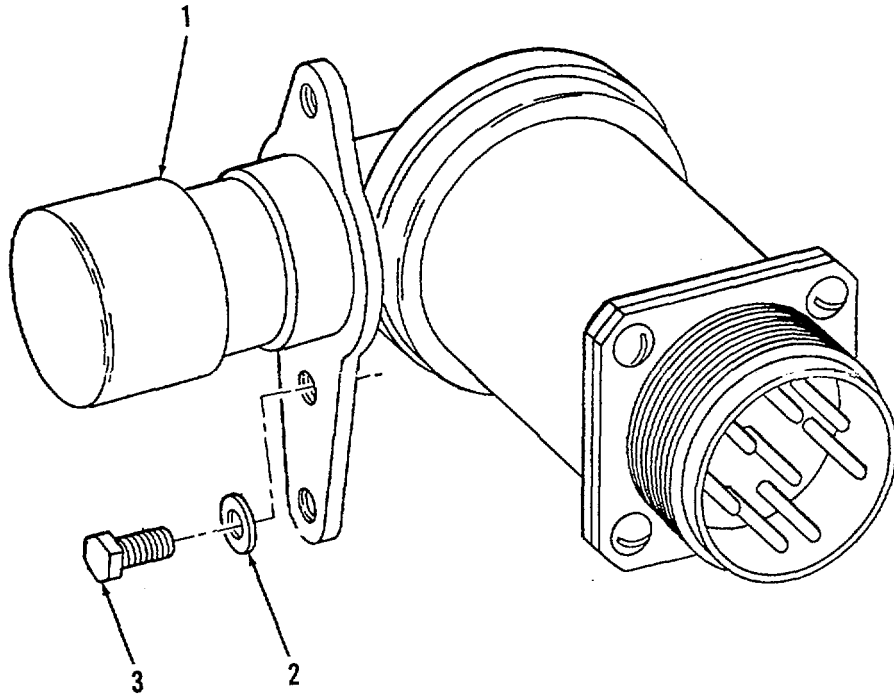

Figure 49. Headlight Dimmer Switch

SECTION II					
(1)	(2)	(3)	(4)	(5)	(6)
ITEM	SMR		PART		
NO	CODE	CAGEC	NUMBER	DESCRIPTION AND USABLE ON CODES (UOC)	QTY
GROUP 0608: MISCELLANEOUS ITEMS					
FIG. 49 HEADLIGHT DIMMER SWITCH					
1	PAOZZ	19207	7354063	SWITCH,BEAM SELECT I.....	1
2	PAOZZ	19200	10910174-1	WASHER,FLAT.....	2
3	PAOZZ	80204	B1821BH025C063N	SCREW,CAP,HEXAGON H.....	2

END OF FIGURE

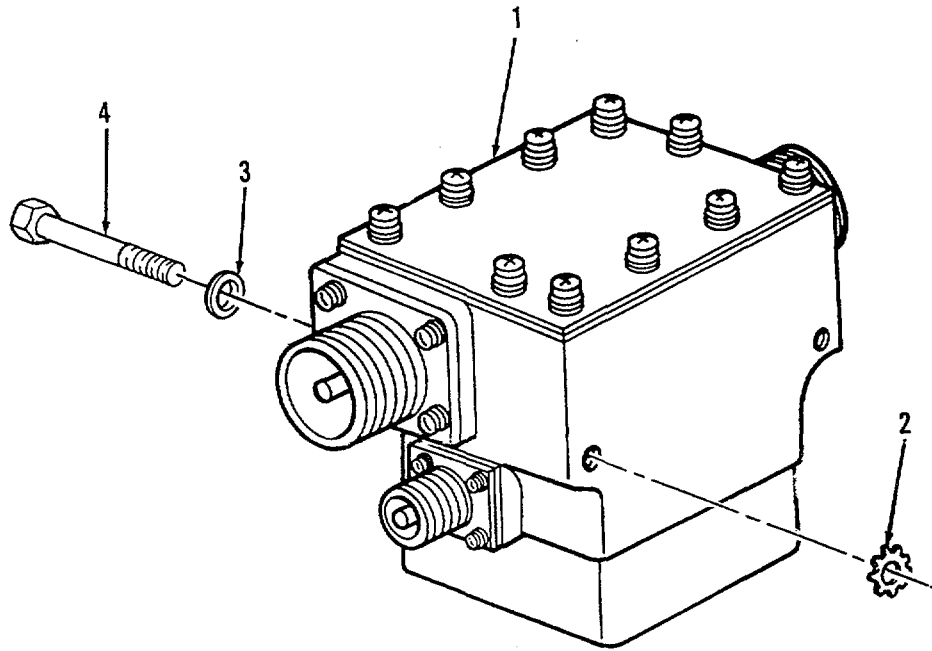

Figure 50. Master and Turret Power Relay

SECTION II					
(1)	(2)	(3)	(4)	(5)	(6)
ITEM	SMR		PART		
NO	CODE	CAGEC	NUMBER	DESCRIPTION AND USABLE ON CODES (UOC)	QTY
GROUP 0608: MISCELLANEOUS ITEMS					
FIG. 50 MASTER TURRET POWER RELAY					
1	PAOZZ	19207	10894808	RELAY AND HOUSING A.....	1
2	PAOZZ	96906	MS35335-34	WASHER, LOCK.....	2
3	PAOZZ	19200	10910174-2	WASHER, FLAT.....	2
4	PAOZZ	80204	B1821BH031C375N	BOLT, MACHINE	2

END OF FIGURE

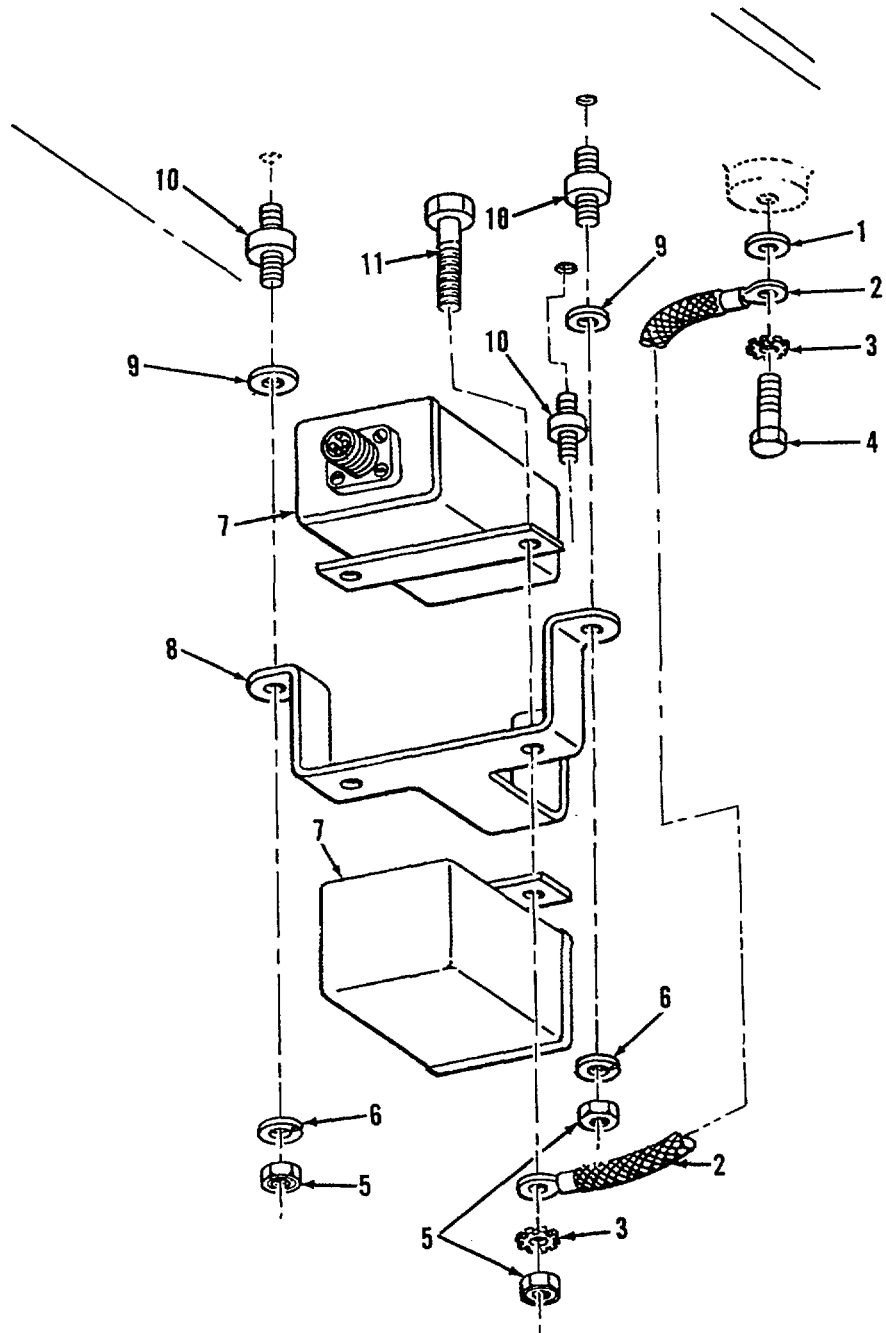

Figure 51. Front and Rear Bilge Pump Relays

(1) ITEM NO	(2) SMR CODE	(3) CAGEC	(4) PART NUMBER	(5) DESCRIPTION AND USABLE ON CODES (UOC)	(6) QTY
-------------------	--------------------	--------------	-----------------------	--	------------

GROUP 0608: MISCELLANEOUS ITEMS

FIG. 51 FRONT AND REAR BILGE PUMP
RELAYS

1	PAOZZ	19200	10910174-1	WASHER,FLAT.....	1
2	PAOZZ	96906	MS39119-20	LEAD,ELECTRICAL.....	1
3	PAOZZ	96906	MS35335-33	WASHER,LOCK.....	3
4	PAOZZ	80204	B1821BH025C063N	SCREW,CAP,HEXAGON H.....	1
5	PFOZZ	96906	MS51967-3	NUT,PLAIN,HEXAGON.....	5
6	PAOZZ	96906	MS35338-63	WASHER,LOCK.....	3
7	PAOZZ	19207	8762321	RELAY,ELECTROMAGNET.....	2
8	PBOZZ	19207	10949088	BRACKET,MOUNTING.....	1
9	PAOZZ	96906	MS27183-10	WASHER,FLAT.....	3
10	PAFZZ	19207	10922334	MOUNT,RESILIENT.....	3
11	PAOZZ	96906	MS90727-6	BOLT,MACHINE.....	2

END OF FIGURE

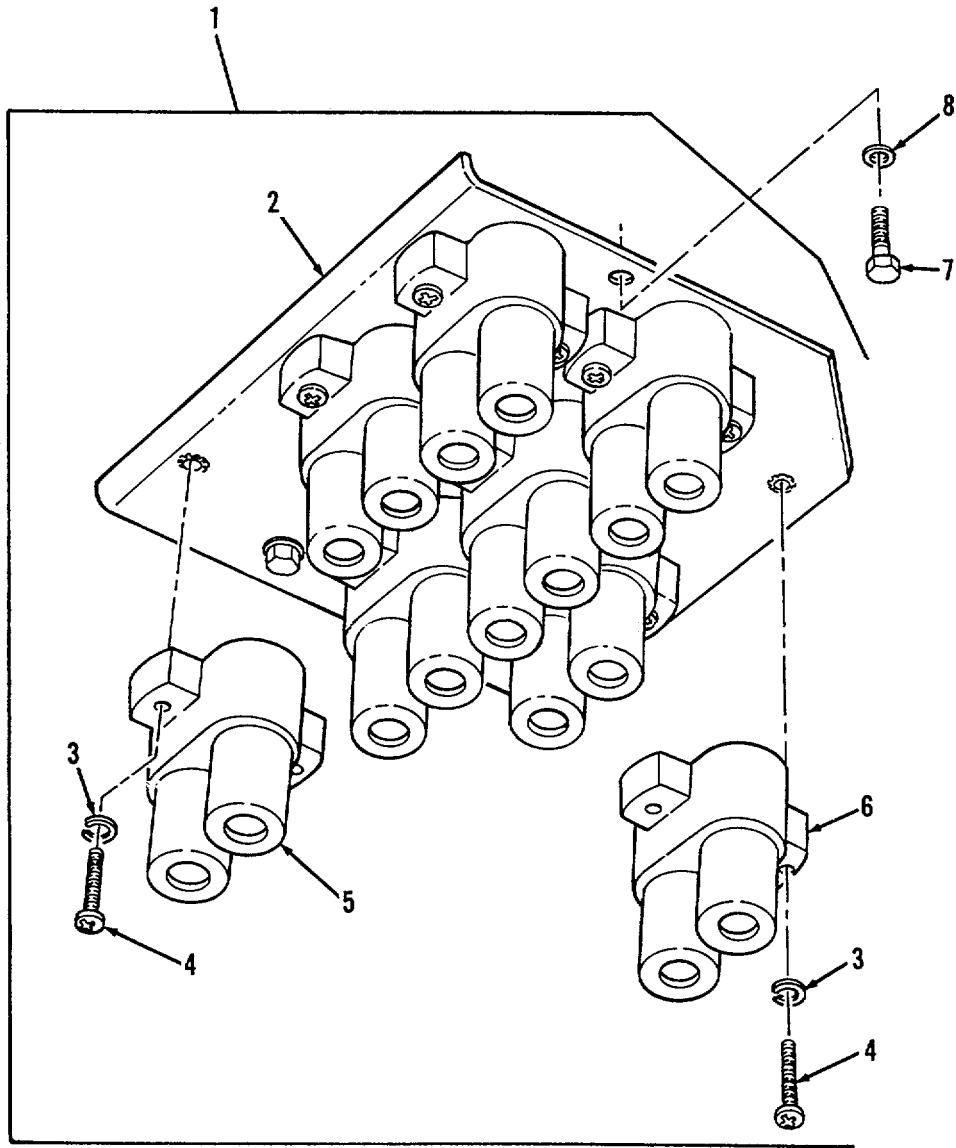

Figure 52. Hull Electrical Circuit Breaker

SECTION II					
(1)	(2)	(3)	(4)	(5)	(6)
ITEM	SMR		PART	DESCRIPTION AND USABLE ON CODES (UOC)	QTY
NO	CODE	CAGEC	NUMBER		
GROUP 0608: MISCELLANEOUS ITEMS					
FIG. 52 HULL ELECTRICAL CIRCUIT					
.....BREAKER					
1	PAOOO	19207	10955502	PANEL ASSEMBLY	1
2	XAOZZ	19207	10955501	PANEL.....	1
3	PAOZZ	96906	MS35338-61	WASHER,LOCK.....	16
4	PAOZZ	96906	MS35206-247	SCREW,MACHINE	16
5	PAOZZ	81349	M13516-1-1	CIRCUIT BREAKER.....	4
6	XBOZZ	81349	MS39062-2	CIRCUIT BREAKER.....	4
7	PAOZZ	96906	MS90727-5	SCREW,CAP,HEXAGON H.....	2
8	PAOZZ	19200	10910174-1	WASHER,FLAT.....	2

END OF FIGURE

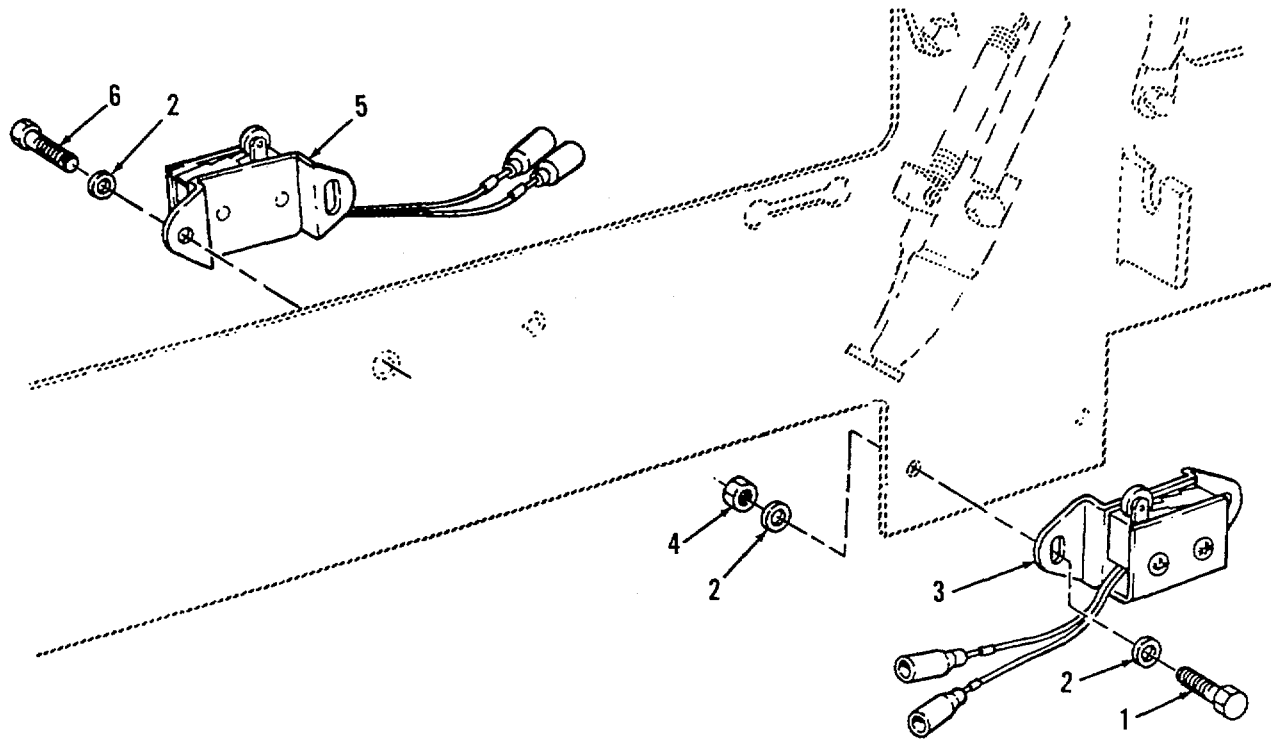

Figure 53. Neutral Safety and Water Steer Shift Switch Assembly

SECTION II

(1) ITEM NO	(2) SMR CODE	(3) CAGEC	(4) PART NUMBER	(5) DESCRIPTION AND USABLE ON CODES (UOC)	(6) QTY
-------------------	--------------------	--------------	-----------------------	--	------------

GROUP 0608: MISCELLANEOUS ITEMS

FIG. 53 NEUTRAL SAFETY AND WATER
STEER SHIFT SWITCH ASSEMBLY

1	PAOZZ	96906	MS90727-4	SCREW,CAP,HEXAGON H.....	2
2	PAOZZ	19207	10941915-1	WASHER,FLAT.....	6
3	PAOZZ	19207	10953074	SWITCH ASSEMBLY SAF.....	1
4	PAOZZ	96906	MS21044N4	NUT,SELF-LOCKING#HE.....	2
5	PAOZZ	19207	10953074-1	SWITCH,SENSITIVE.....	1
6	PAOZZ	96906	M590727-6	BOLT,MACHINE.....	2

END OF FIGURE

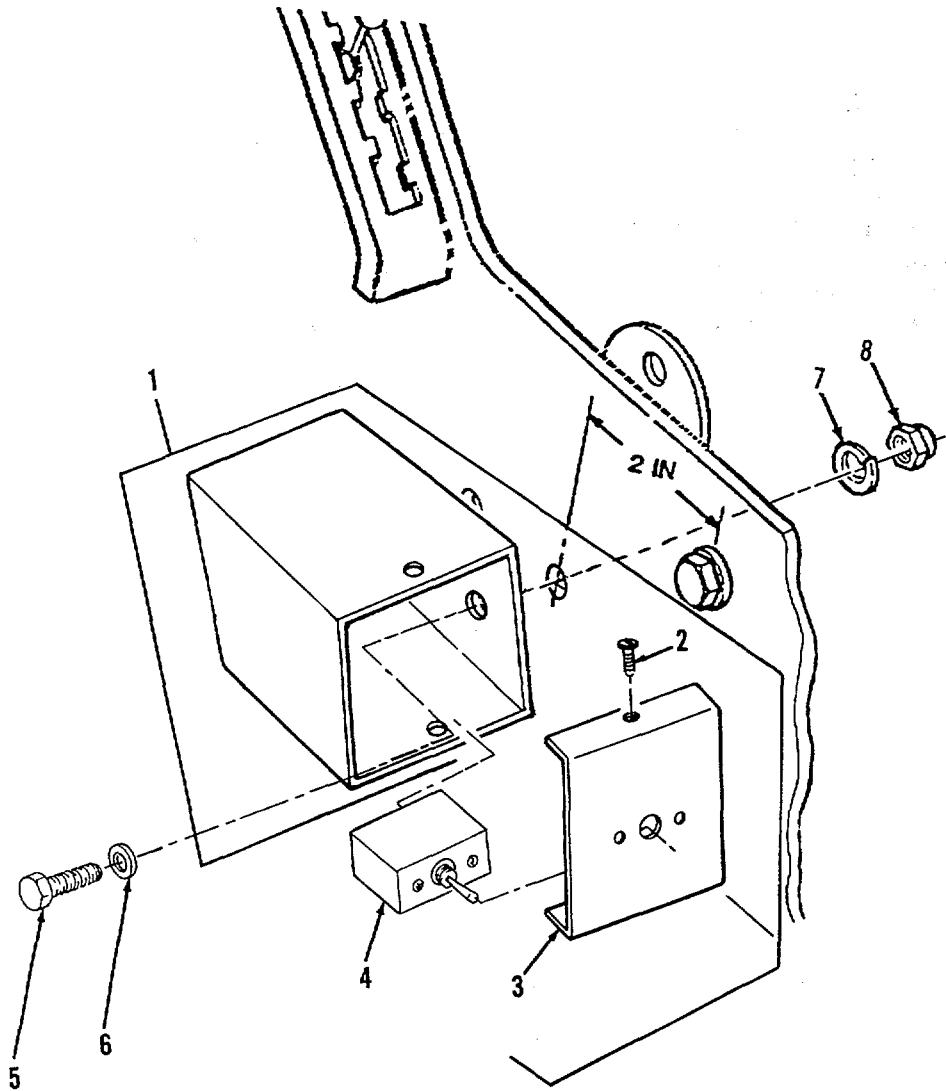

Figure 54. Driver's Night Viewer Switch Box

SECTION II					
(1)	(2)	(3)	(4)	(5)	(6)
ITEM	SMR		PART	DESCRIPTION AND USABLE ON CODES (UOC)	
NO	CODE	CAGEC	NUMBER		QTY
GROUP 0608: MISCELLANEOUS ITEMS					
FIG. 54 DRIVER'S NIGHT VIEWER SWITCH BOX					
1	PAOZZ	19207	12384612	SWITCH,BOX	1
2	PAOZZ	96906	MS51861-34	SCREW,TAPPING	2
3	PAOZZ	19200	11732571	GUARD,SWITCH	1
4	PAOZZ	81349	M39019/02-234	CIRCUIT BREAKER.....	1
5	PAOZZ	80204	B1821BH031C075N	BOLT,MACHINE	2
6	PAOZZ	96906	MS27183-11	WASHEROFLAT	2
7	PAOZZ	96906	MS35338-45	WASHER,LOCK.....	2
8	PAOZZ	96906	MS51922-9	NUT,SELF-LOCKING,HE	2

END OF FIGURE

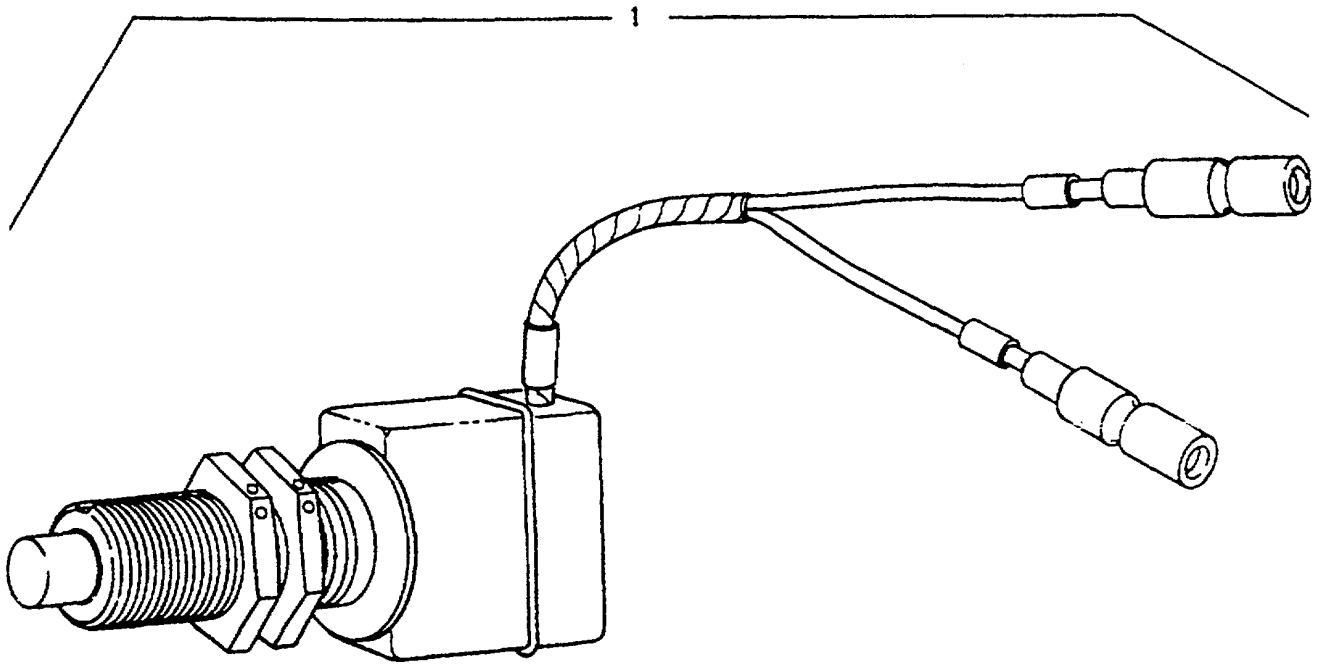

Figure 55. Parking Brake and Stop-Light Switches

SECTION II					
(1)	(2)	(3)	(4)	(5)	(6)
ITEM	SMR		PART		
NO	CODE	CAGEC	NUMBER	DESCRIPTION AND USABLE ON CODES (UOC)	QTY
				GROUP 0608: MISCELLANEOUS ITEMS	
				FIG. 55 PARKING BRAKE AND STOP-LIGHT SWITCHES	
1	PAOZZ	19207	10930467	SWITCH,PUSH.....	2

END OF FIGURE

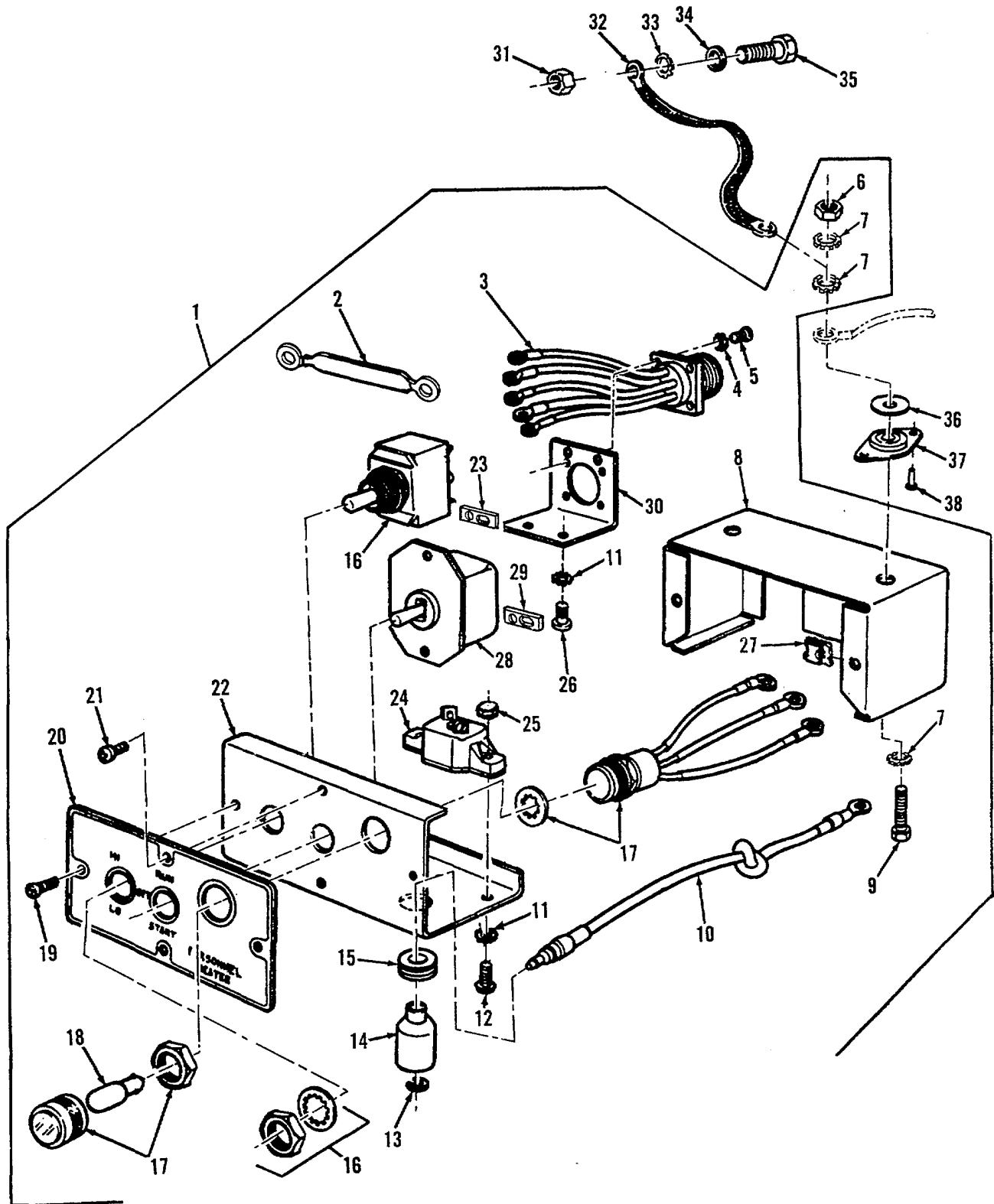

Figure 56. Personnel Heater Control Box

(1) ITEM NO	(2) SMR CODE	(3) CAGEC	(4) PART NUMBER	(5) DESCRIPTION AND USABLE ON CODES (UOC)	(6) QTY
SECTION II					
GROUP 0608: MISCELLANEOUS ITEMS					
FIG. 56 PERSONNEL HEATER CONTROL BOX					
1	PAOOO	19207	11635932-1	CONTROL BOX,ELECTRI.....	1
2	XAOZZ	19207	11602514	.LEAD, ELECTRICAL.....	1
2	XAOZZ	19207	11605233-1	.LEAD,ELECTRICAL (OPTIONAL WITH P/ N 11602514)	1
3	PAOZZ	19207	11602518	.LEAD ASSEMBLY,ELECT.....	1
4	PAOZZ	96906	MS35333-37	.WASHER#LOCK.....	4
5	PAOZZ	96906	MS35206-227	.SCREW,MACHINE.....	4
6	PAOZZ	96906	MS51967-3	.NUT,PLAIN,HEXAGON.....	2
7	PAOZZ	96906	MS35335-33	.WASHERLOCK.....	5
8	PAOZZ	19207	7951725	.CASE,CONTROL.....	1
9	PAOZZ	80204	81821BH025C075N	.SCREW,CAP,HEXAGON H.....	2
10	PAOZZ	19207	7986167	.LEADELECTRICAL.....	1
11	PAOZZ	96906	MS35335-31	.WASHER,LOCK.....	4
12	PAOZZ	96906	MS35206-248	.SCREW,MACHINE.....	2
13	PAOZZ	19207	8338573	.WASHER,SLOTTED.....	8
14	PAOZZ	19207	8338572	.SHELL,ELECTRICAL CO.....	8
15	PAOZZ	27914	A18143-8	.GROMMET NONMETALLIC.....	1
16	PAOZZ	96906	MS35058-22	.SWITCH,TOGGLE.....	1
17	PAOZZ	19207	11635899	.LIGHT,INDICATOR.....	1
18	PAOZZ	19207	11621411	.LAMP,INCANDESCENT.....	1
19	PAOZZ	96906	MS51861-34	,SCREWTAPPING.....	2
20	PBOZZ	19207	11602517	.PLATE,INSTRUCTION.....	1
21	PAFZZ	96906	MS35206-25	.SCREW,MACHINE.....	2
22	XAOZZ	19207	11602519	.PANEL.....	1
23	XAOZZ	19207	11602515	.LEAD, ELECTRICAL.....	1
23	XAOZZ	19207	11605233-2	.LEAD,ELECTRICAL (OPTIONAL WITH P/ N 11602515)	1
24	PFOZZ	78385	701221	.CIRCUIT BREAKER.....	1
25	PAOZZ	96906	MS35649-282	.NUT,PLAIN,HEXAGON.....	6
26	PAOZZ	96906	MS35206-241	.SCREW,MACHINE.....	2
27	PAOZZ	19207	7951753	.NUT,SHEET SPRING.....	2
28	PAOZA	91929	32TSI-5	.SWITCHTOGGLE.....	1
29	XAOZZ	19207	8359508	.BUS,CONDUCTOR.....	1
30	PAOZZ	19207	7951727	.BRACKET,ANGLE.....	1
31	PAOZZ	19207	8712289-9	NUT,SELF-LOCKING,HE.....	1
32	XBOZZ	96906	MS39119-4	LEAD, ELECTRICAL.....	1
33	PAOZZ	96906	MS35335-35	WASHER,LOCK.....	1
34	PAOZZ	96906	MS27183-14	WASHER,FLAT.....	2
35	PAOZZ	80204	B1821BH038C075N	SCREW,CAP,HEXAGON H.....	1
36	PAOZZ	19207	7378830	WASHER,FLAT.....	2
37	PAOZZ	19207	8692706	MOUNT,RESILIENT.....	2
38	PAOZZ	81349	M24243/7-A606H	RIVET,BLIND.....	4
38	PAOZZ	53551	RV250-5-3	RIVET,BLIND (OPTIONAL WITH P/N M24243/7-A606H)	4

END OF FIGURE

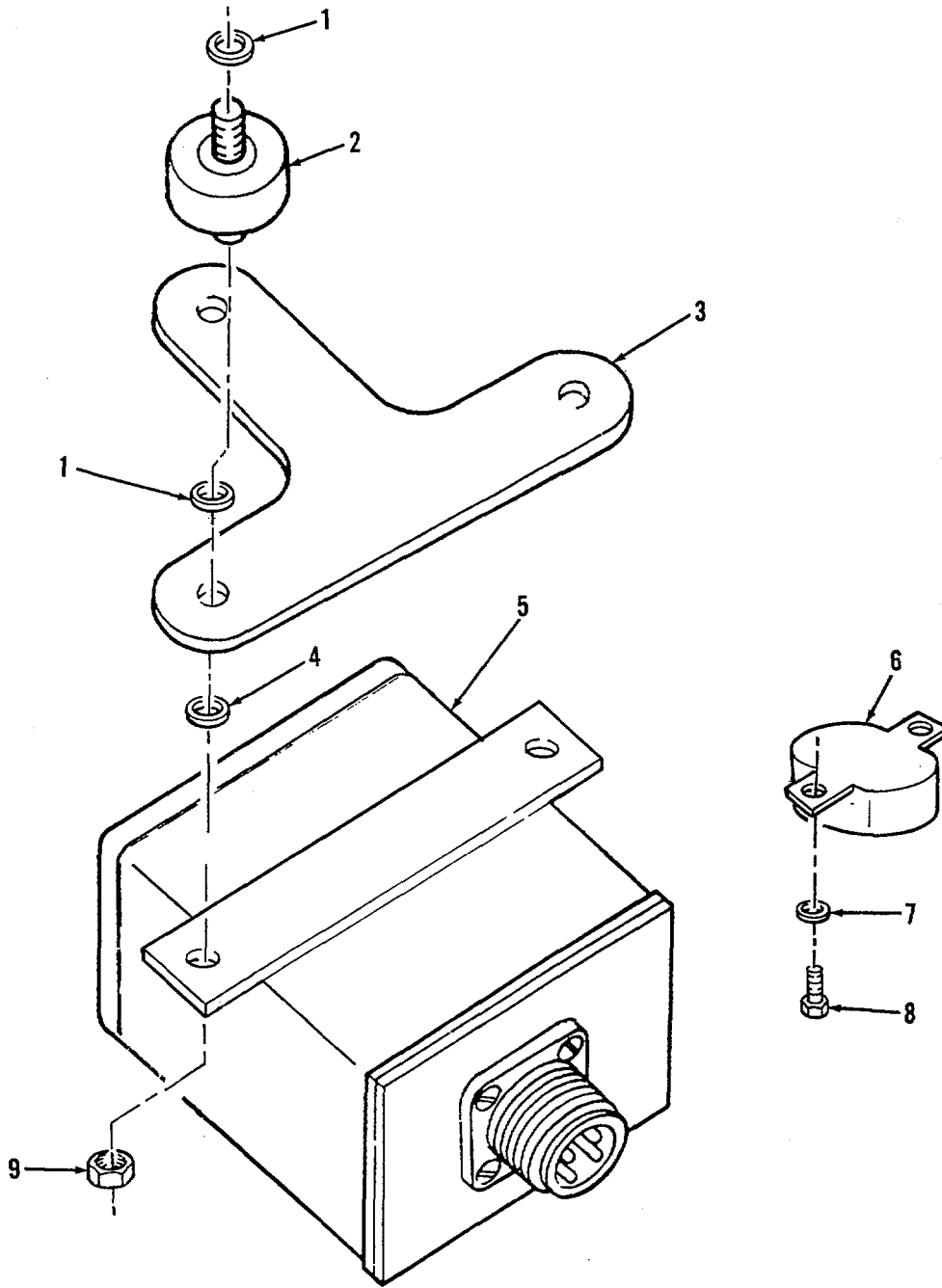

Figure 57. Air Cleaner Blower Motor Relay

(1) ITEM NO	(2) SMR CODE	(3) CAGEC	(4) PART NUMBER	(5) DESCRIPTION AND USABLE ON CODES (UOC)	(6) QTY
-------------------	--------------------	--------------	-----------------------	--	------------

GROUP 0608: WINTERIZATION EQUIPMENT

FIG. 57 AIR CLEANER BLOWER MOTOR RELAY

1	PAOZZ	19200	10910174-20	WASHER,FLAT.....	6
2	PAOZZ	19207	10922334	MOUNT,RESILIENT	3
3	PAOZZ	19207	10922936	BRACKET,AIR CLEANER	1
4	PAOZZ	96906	MS27183-10	WASHER,FLAT.....	3
5	PAOZZ	19207	7357485	RELAY,ELECTROMAGNET	1
6	PAOZZ	81349	M13516/1-2	CIRCUIT BREAKER.....	2
7	PAOZZ	96906	MS27183-7	WASHER,FLAT.....	2
8	PAOZZ	26233	M33AS632-12C	SCREW,SELF-LOCKING	2
9	PAOZZ	96906	MS16228-4C	NUT,SELF-LOCKING,HE	3

END OF FIGURE

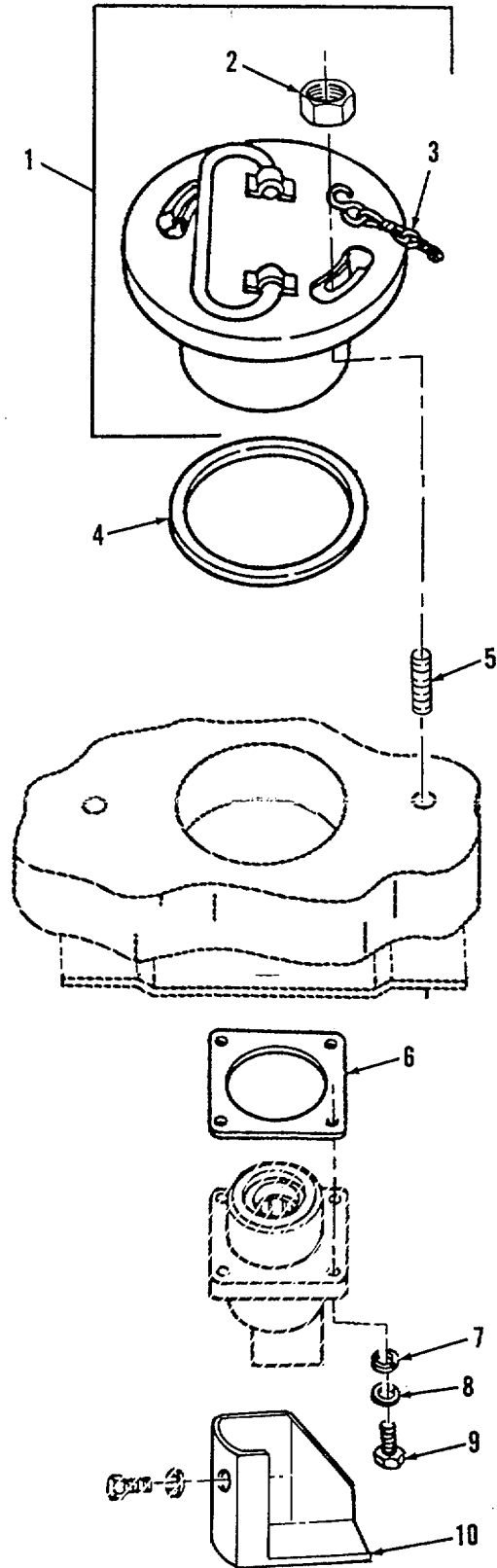

Figure 58. Slave Receptacle Mounting Hardware

SECTION II

(1) ITEM NO	(2) SMR CODE	(3) CAGEC	(4) PART NUMBER	(5) DESCRIPTION AND USABLE ON CODES (UOC)	(6) QTY
GROUP 0608: MISCELLANEOUS ELECTRICAL COMPONENTS					
FIG. 58 SLAVE RECEPTACLE MOUNTING HARDWARE					
1	PADO0	19207	12255400	COVER,ACCESS.....	1
2	PAOZZ	19207	8712289-3	.NUT, SELF-LOCKING	2
3	PAOZZ	19207	12255395	.CHAIN ASSEMBLY	1
4	PAOZZ	96906	MS29513-334	PACKING,PREFORMED	1
5	PAOZZ	19207	11619243	STUD.....	2
6	PAOZZ	19207	11674730	INSULATOR,PLATE	1
7	PAOZZ	96906	MS35338-43	WASHER,LOCK.....	4
8	PAOZZ	96906	MS27183-8	WASHER,FLAT.....	4
9	PAOZZ	96906	MS35207-266	SCREW,MACHINE	4
10	PAOZZ	19207	12255540	PLATE,RETAINING,ELE	1

END OF FIGURE

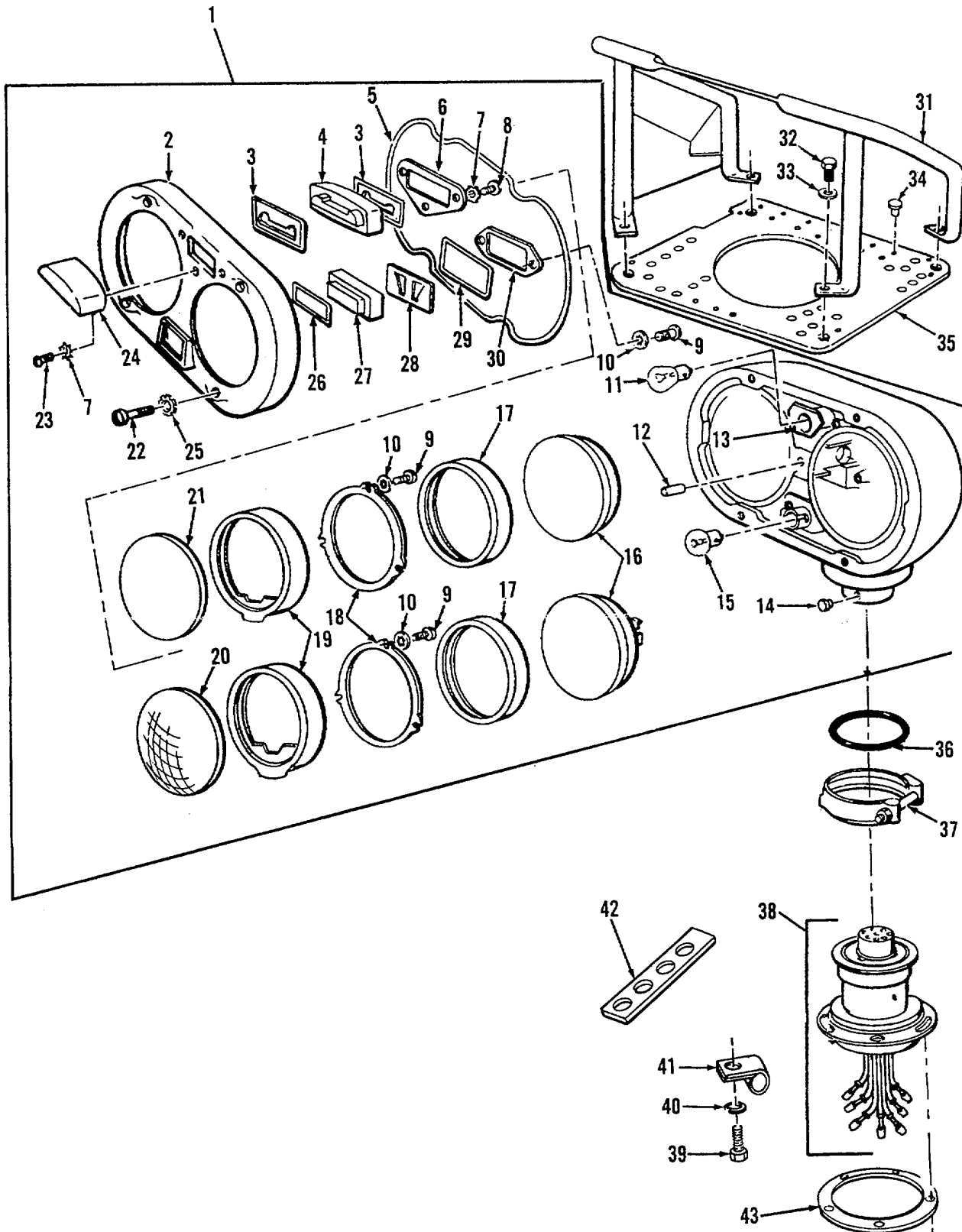

Figure 59. Headlight Assembly, Mount, and Guard

(1) ITEM NO	(2) SMR CODE	(3) CAGEC	(4) PART NUMBER	(5) DESCRIPTION AND USABLE ON CODES (UOC)	(6) QTY
GROUP 0609: LIGHTS					
FIG. 59 HEADLIGHT ASSEMBLY, MOUNT, AND GUARD					
1	PAOZZ	19207	10947046	HEADLIGHT	2
2	PFOZZ	19207	10954949	.COVER,ACCESS.....	2
3	PAOZZ	19204	7972349	.GASKET	4
4	PAOZZ	19207	8744293	.LENS,LIGHT	2
5	PAOZZ	19207	7972350	.SEAL,NONMETALLIC RO	2
6	PBOZZ	19207	10954953	.BRACKETLIGHT RETEN	2
7	PAOZZ	96906	MS35335-30	.WASHER,LOCK.....	16
8	PAOZZ	88044	AN116926	.SCREW,MACHINE	6
9	PAOZZ	96906	MS35206-242	.SCREW,MACHINE	16
10	PAOZZ	19207	7699091	.WASHER,LOCK.....	16
11	PAOZZ	96906	MS35478-1683	.LAMP,INCANDESCENT	2
12	PAOZZ	96906	MS16562-50	.PIN,SPRING.....	2
13	PAOZZ	19207	8744399	.REFLECTOR,LIGHT	1
14	PAOZZ	19207	11593935	.PIN,STRAIGHT,HEADED	2
15	PAOZZ	19207	190877	.LAMP,INCANDESCENT	2
16	PAOZZ	96906	MS18003-4811	.LAMP,INCANDESCENT	4
17	PAOZZ	19207	10954951	.SEAL,NONMETALLIC SP	4
18	PFOZZ	19207	7972337	.RETAINER,LENS.....	4
19	PAOZZ	19207	7972345	.GASKET	4
20	PAOZZ	19207	7962265	.LENS,LIGHT	2
21	PAOZZ	19207	7962266	.LENS,LIGHT	2
22	PAOZZ	19207	7972328	.SCREW,EXTERNALLY RE	8
23	PAOZZ	96906	MS35206-25	.SCREW,MACHINE	8
24	PBFZZ	19207	10954950	.VISOR,HEADLIGHT	2
25	PAOZZ	21900	WLT1201-3	.WASHER,LOCK.....	8
26	PAOZZ	19207	7972324	.SEAL,NONMETALLIC RO	2
27	PAOZZ	19207	8744290	.LENS,LIGHT	2
28	PAOZZ	19207	7972326	.SEAL,NONMETALLIC ST	2
29	PAOZZ	19207	7729788	.FILTER,LAMP,BLACKOU	2
30	PFOZZ	19207	7972331	.BEZEL,INSTRUMENT MO	1
31	PAOZZ	19207	12255411-1	.GRILLE,METAL LEFT.....	1
31	PBOZZ	19207	12255411-2	.GUARD,LAMP RIGHT	1
32	PAOZZ	96906	MS90727-60	SCREW,CAP,HEXAGON H	18
33	PAOZZ	19200	10910174-3	WASHER,FLAT.....	18
34	PAOZZ	19207	11621056-4	RIVET,BLIND	78
35	PAOZZ	19207	12255360-1	BRACKETVLIGHT RETEN LEFT	1
35	PAOZZ	19207	12255360-2	BRACKET,LIGHT RETEN RIGHT	1
36	PAOZZ	19207	11612016	PACKING,PREFORMED	2
37	PAOZZ	96906	MS27115-16R	COUPLINGCLAMP,GRO0.....	2
38	PAOZZ	19207	12390280	HEADLIGHT ASSEMBLY	2
39	PAOZZ	80204	B1821BH025C063N	SCREW,CAP,HEXAGON H	1
40	PAOZZ	96906	MS27183-10	WASHER,FLAT.....	1
41	PAOZZ	19207	7704420	CLAMP,LOOP	1
42	MOOZZ	19207	10905840	STRAP,TIEDOWN,ELECT (MAKE FROM P/N	V
				10905840)	
43	PFOZZ	19207	10955327	GASKET.....	2

END OF FIGURE

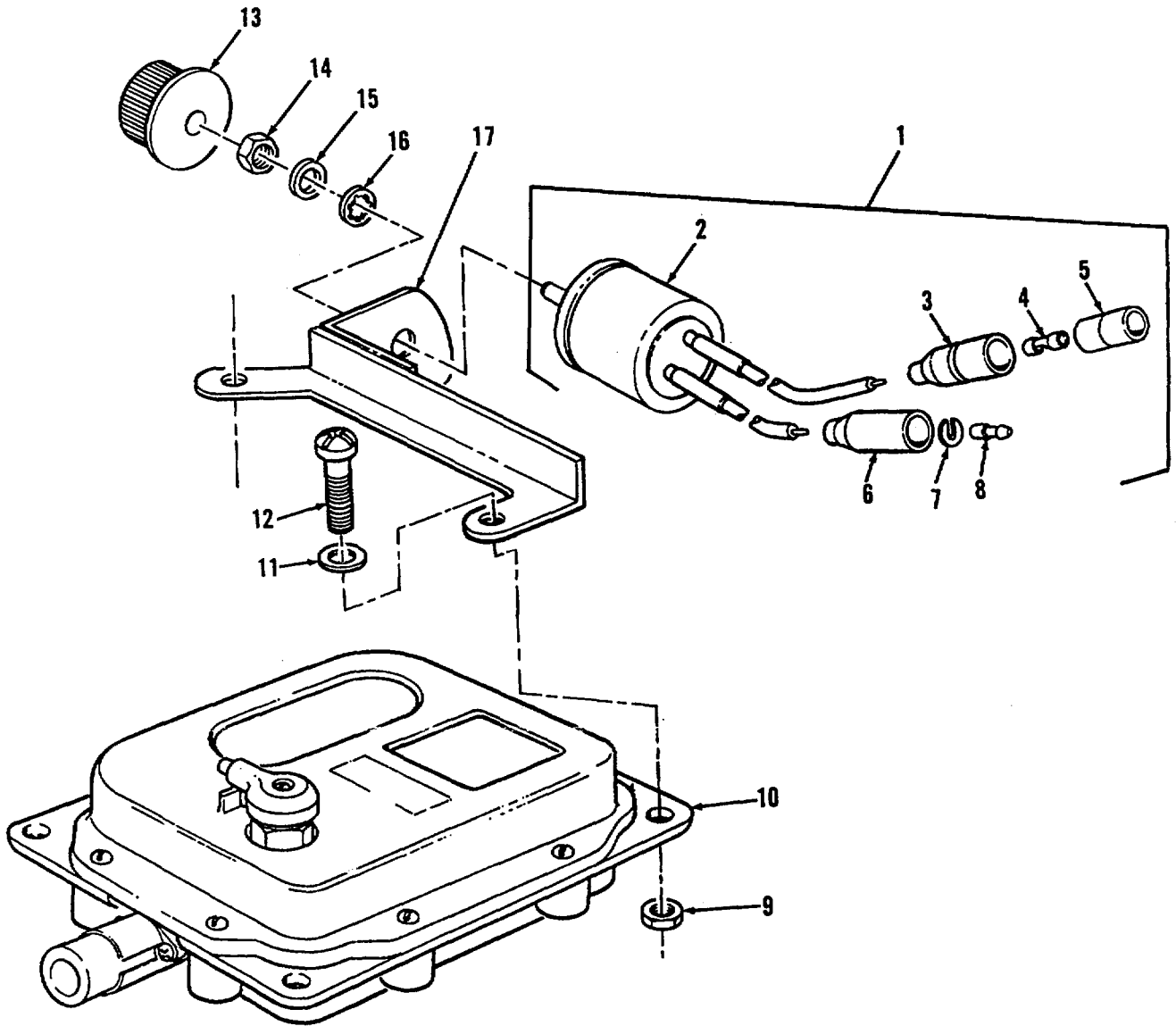

Figure 60. Driver's Dome Light Dimmer Switch Bracket

SECTION II					
(1)	(2)	(3)	(4)	(5)	(6)
ITEM	SMR		PART		
NO	CODE	CAGEC	NUMBER	DESCRIPTION AND USABLE ON CODES (UOC)	QTY
GROUP 0609: LIGHTS					
FIG. 60 DRIVER'S DOME LIGHT DIMMER SWITCH BRACKET					
1	AODOO	19207	10893854	RESISTOR,VARIABLE,W	1
2	PAOZZ	19207	10893853	.RESISTOR,VARIABLE,W	1
3	PAOZZ	19207	8338561	.SHELL,ELECTRICAL CO	1
4	PAOZZ	19207	8338564	.TERMINAL ASSEMBLY	1
5	PAOZZ	19207	8338562	.INSULATOR,BUSHING	51
6	PAOZZ	19207	8338566	.SHELL,ELECTRICAL CO	1
7	PAOZZ	19207	8338567	.WASHER,SLOTTED	1
8	PAOZA	96906	MS27148-2	.CONTACT,ELECTRICAL.....	1
9	PAOZZ	96906	MS21044N4	NUT,SELF-LOCKING.HE	4
10	PAOOO	19207	7064671	LIGHT,DOME (SEE FIGURE 61 FOR	1
PARTS BREAKOUT)					
11	PAOZZ	19200	10910174-1	WASHER,FLAT	4
12	PAOZZ	96906	MS35207-283	SCREW,MACHINE	4
13	PAOZZ	96906	MS91528-3F2B	KNOB	1
14	PFOZZ	81349	M5423-09-02	BOOT,DUST AND MOIST	1
15	PAOZZ	96906	MS25082-B20	NUT,PLAIN,HEXAGON	1
16	PAFZZ	96906	MS35333-42	WASHER,LOCK.....	1
17	PBOZZ	19207	10911358	BRACKET,MOUNTING.....	1

END OF FIGURE

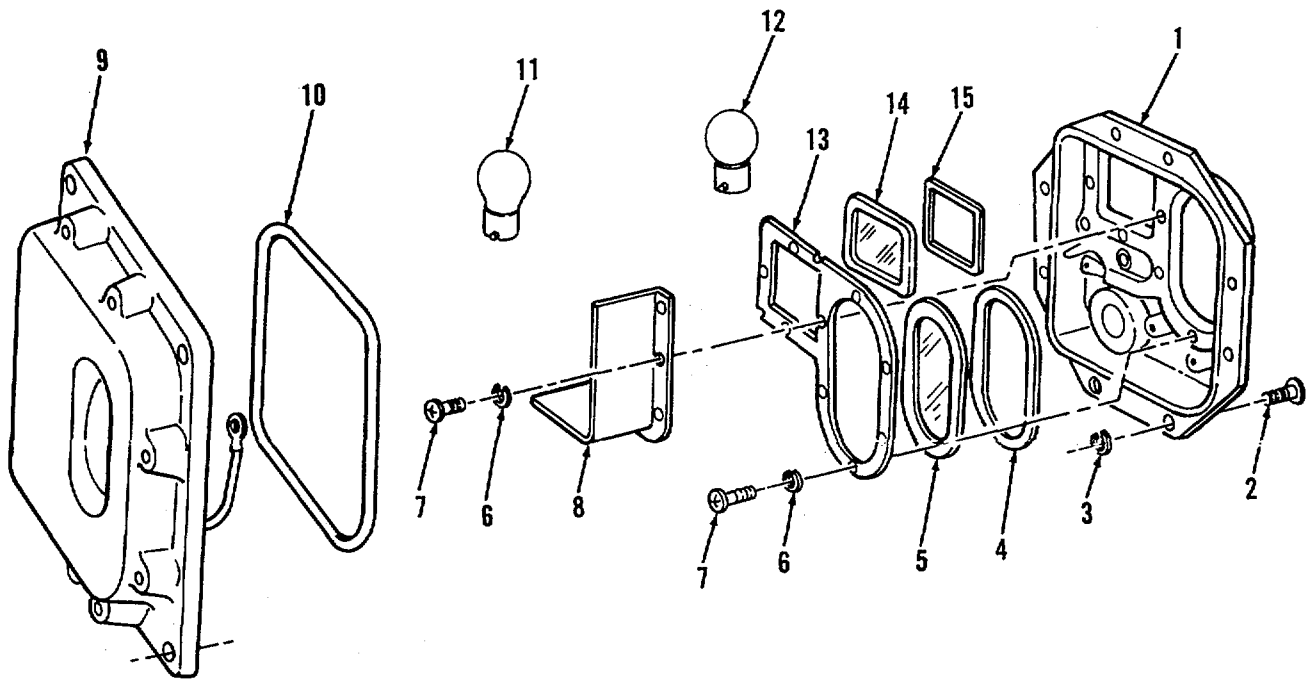

Figure 61. Driver's Dome Light

SECTION II				(5)	(6)
(1)	(2)	(3)	(4)		
ITEM	SMR		PART	DESCRIPTION AND USABLE ON CODES (UOC)	QTY
NO	CODE	CAGEC	NUMBER		
GROUP 0609: LIGHTS					
FIG. 61 DRIVER'S DOME LIGHT					
1	PAOZZ	19207	7962241	RETAINER,LENS.....	1
2	PAOZZ	19207	7320641	SCREW,MACHINE	8
3	PAOZZ	19207	7320642	CLIP,RETAINING.....	8
4	PAOZZ	19207	7962242	SEAL,NONMETALLIC ST	1
5	PAOZZ	19207	7962244	LENS,LIGHT	1
6	PAOZZ	96906	MS35335-30	WASHERLOCK.....	4
7	PAOZZ	96906	MS35206-226	SCREW,MACHINE	11
8	PAOZZ	19207	7962247	PARTITION	1
9	PAOZZ	19207	8744898	COVER,ACCESS.....	1
10	PAOZZ	19207	7962254	SEAL,NONMETALLIC RO	1
11	PAOZZ	19207	193093	LAMP,INCANDESCENT	1
12	PAOZZ	19207	453701	LAMP,INCANDESCENT	1
13	PAOZZ	19207	7962246	PLATE,RETAINING,WIN	1
14	PAOZZ	19207	7962245	LENS,LIGHT	1
15	PCOZZ	19207	12343072	GASKET	1

END OF FIGURE

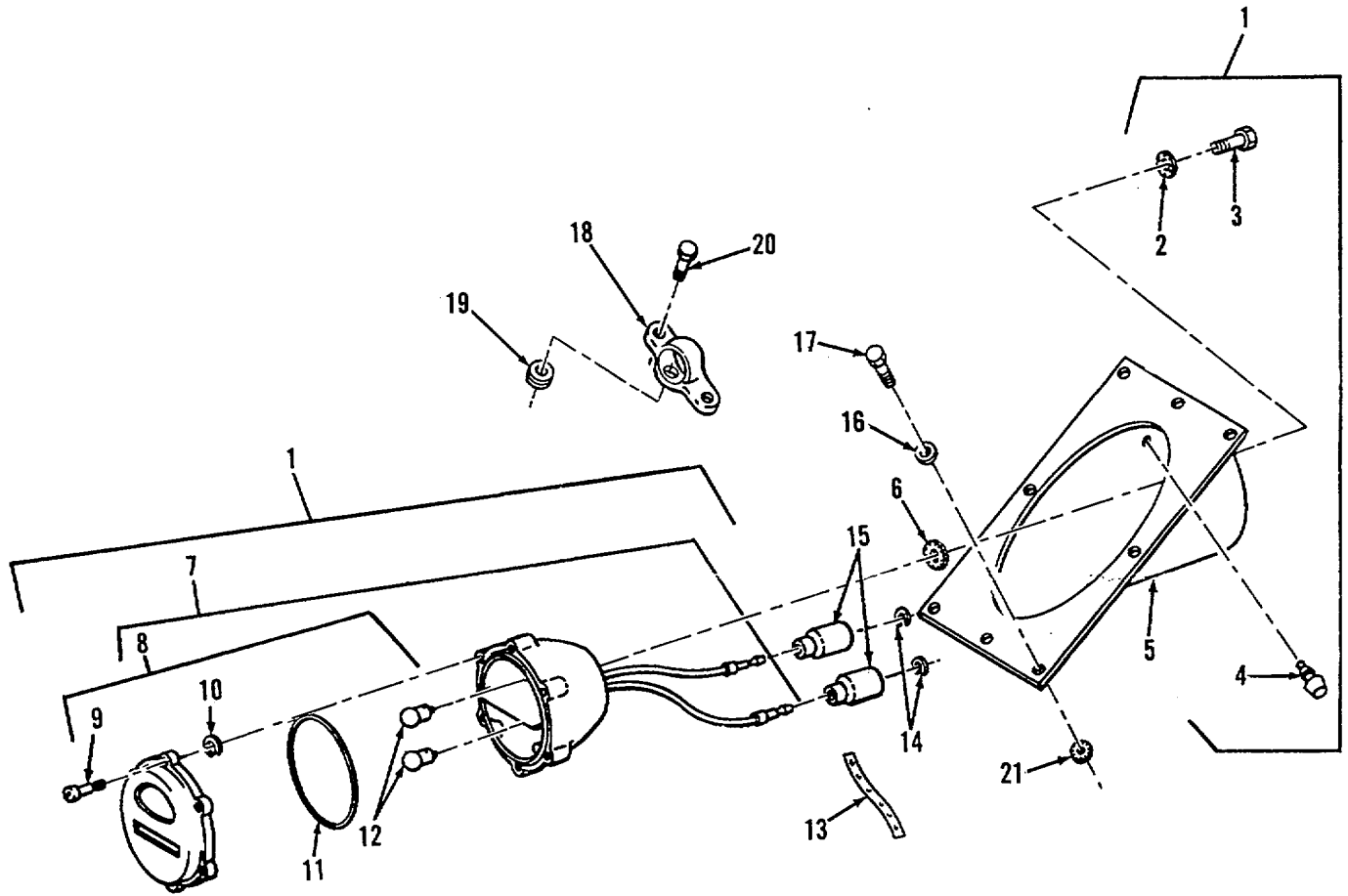

Figure 62. Right Taillight

SECTION II					
(1)	(2)	(3)	(4)	(5)	(6)
ITEM NO	SMR CODE	CAGEC	PART NUMBER	DESCRIPTION AND USABLE ON CODES (UOC)	QTY
GROUP 0609: LIGHTS					
FIG. 62 RIGHT TAILLIGHT					
1	PBOOO	19207	10955336	TAILLIGHT ASSEMBLY.....	1
2	PAOZZ	19200	10910174-3	.WASHER,FLAT.....	2
3	PAOZZ	80204	81821BH375C735N	.SCREW,CAP,HEXAGON.....	2
4	PAOZZ	19207	109557517	.PAD.CUSHIONING.....	3
5	PBOZZ	19207	10955335	.HOUSING,LIGHT.....	1
6	PAOZZ	96906	MS35335-35	.WASHER,LOCK.....	1
7	PAOOD	19207	504409	.STOP LIGHT-TAILLIGH.....	1
8	PAOZZ	24617	5939714	..RETAINER,LENS.....	1
9	PAOZZ	19207	7320641	...SCREW,MACHINE.....	6
10	PAOZZ	19207	7320642	...CLIP,RETAINING.....	6
11	PAOZZ	19207	7320658	..PACKINGVPREFORMED.....	1
12	PAOZZ	19207	190877	..LAMP,INCANDESCENT.....	2
13	MOOZZ	19207	10905840	STRAP,TIEDOWN,ELECT (MAKE FROM STRAP P/N 10905840).....	V
14	PAOZZ	19207	8338567	WASHER,SLOTTED.....	2
15	PAOZZ	19207	8338566	SHELL,ELECTRICAL CO.....	2
16	PAOZZ	19200	10910174-3	WASHER,FLAT.....	8
17	PAOZZ	80204	81821BH038C075N	SCREW,CAP,HEXAGON H.....	8
18	PBOZZ	19207	10955688	GUARD,LAMP.....	1
19	PAOZZ	19207	10936159	GROMMET,NONMETALLIC.....	1
20	PAOZZ	80204	B1821BH031C100N	BOLT LMACHINE.....	2
21	PAOZZ	96906	MS35335-35	WASHER,LOCK.....	1

END OF FIGURE

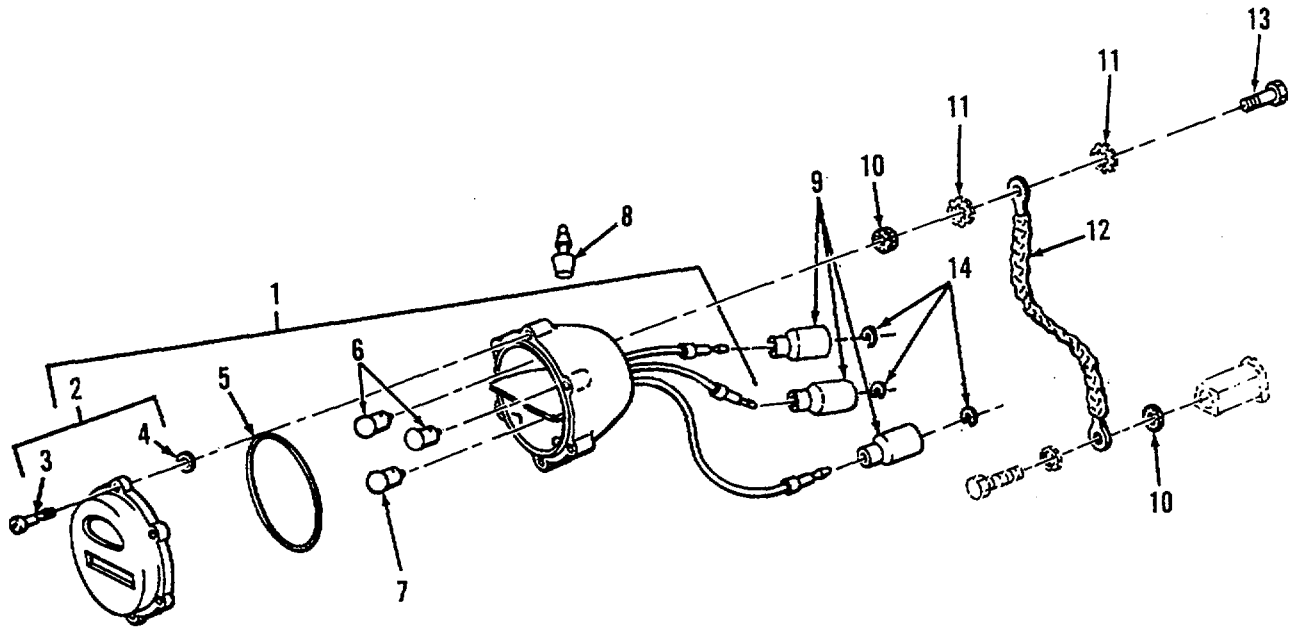

Figure 63. Left Taillight

SECTION II

TM 9-2350-230-24P

(1) ITEM NO	(2) SMR CODE	(3) FSCM	(4) PART NUMBER	(5) DESCRIPTION AND USABLE ON CODES (UOC)	(6) QTY
GROUP 0609: LIGHTS					
FIG. 63 LEFT TAILLIGHT					
1	PAOOO	96906	MS51329-1	STOP LIGHT-TAILLIGH.....	1
2	PAOOO	19207	7526020	. RETAINER, LENS.....	1
3	PAOZZ	19207	7320641	.. SCREW MACHINE	6
4	PAOZZ	19207	7320642	.. CLIP, RETAINING.....	6
5	PAOZZ	19207	7320658	. PACKING, PREFORMED	1
6	PAOZZ	19207	190877	. LAMP, INCANDESCENT	2
7	PAOZZ	96906	MS35478-1683	. LAMP, INCANDESCENT	2
8	PAOZZ	19207	10955757	PAD, CUSHIONING	3
9	PAOZZ	19207	8338566	SHELL, ELECTRICAL CO	3
10	PAOZZ	96906	MS35335-35	WASHER, LOCK.....	3
11	PAOZZ	96906	MS35333-42	WASHER, LOCK.....	2
12	PAOZZ	67353	6924	LEAD, ELECTRICAL.....	1
13	PAOZZ	80204	B18218H038C075N	SCREW, CAP, HEXAGON H.....	2
14	PAOZZ	19207	8338567	WASHER, SLOTTED.....	1
END OF FIGURE					

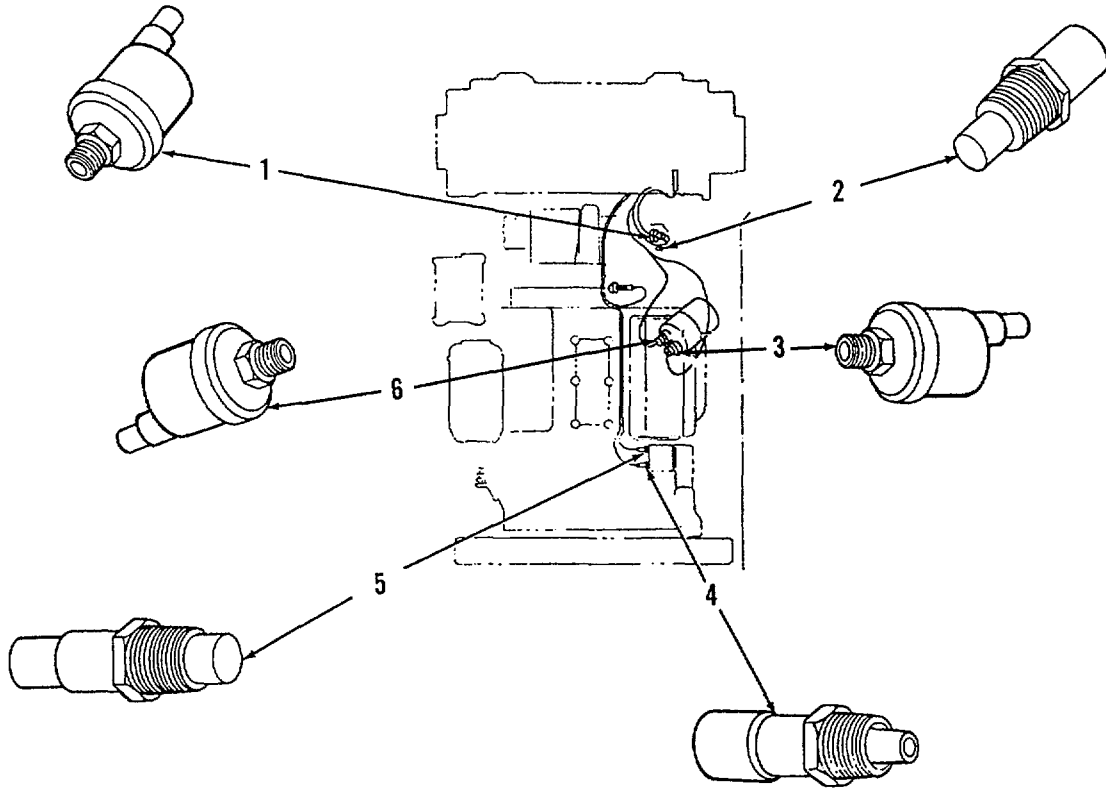

Figure 64. Powerplant Pressure and Temperature Switches

SECTION II

(1) (2) (3)
ITEM SMR
NO CODE FSCM

(4)
PART
NUMBER

(5)

(6)

DESCRIPTION AND USABLE ON CODES (UOC)

QTY

			FIG. 64 POWER PLANT PRESSURE AND TEMPERATURE SWITCHES	
1	PAOZZ	96906	MS90530-1	SWITCH,PRESSURE.....1
2	PAOZZ	81349	M12285/1-10	SWITCH,THERMOSTATIC1
3	PAOZA	96906	MS90530-2	SWITCH PRESSURE1
4	PAOZZ	19207	7389566	TRANSMITTER,TEMPERA.....1
5	PAOZZ	81349	M12285/1-4A	SWITCH,THERMOSTATIC1
6	PAOZZ	96906	MS90530-9	SWITCH,PRESSURE1
END OF FIGURE				

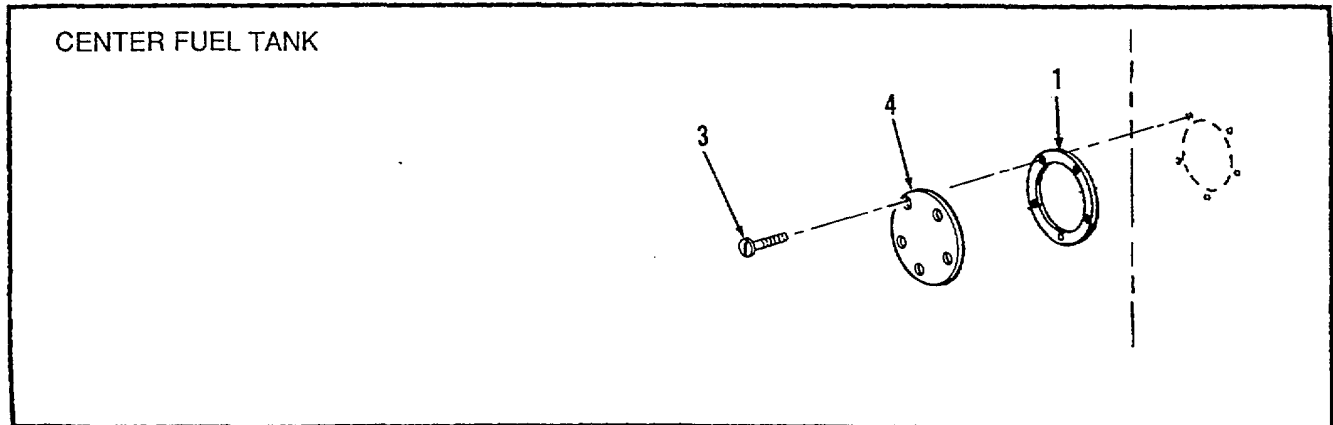
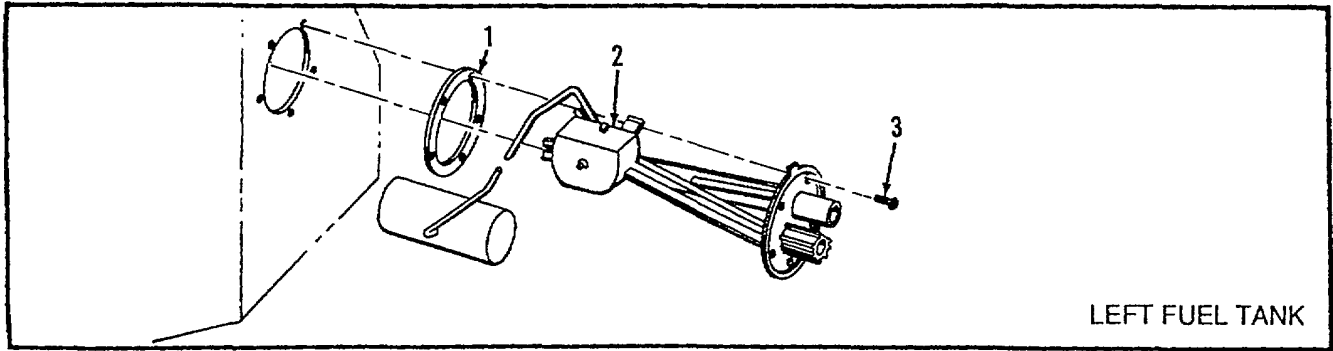

Figure 65. Upper and Lower Fuel Level Transmitters

SECTION II

(1) ITEM NO	(2) SMR CODE	(3) FSCM
-------------------	--------------------	-------------

(4) PART NUMBER

(5)

(6)

DESCRIPTION AND USABLE ON CODES (UOC)

QTY

GROUP 0610: SENDING UNITS AND
 WARNING SWITCHES
 FIG. 65 UPPER AND LOWER FUEL LEVEL
 TRANSMITTERS

1	PAOZZ	19207	10952774	GASKET	2
2	PAOZZ	19207	12370482	TRANSMITTER, LIQUID	1
3	PAOZZ	96906	MS35206-264	SCREW, MACHINE	10
4	PAOZZ	19207	12370492	CAP, FUEL CELL	1

END OF FIGURE

65-1

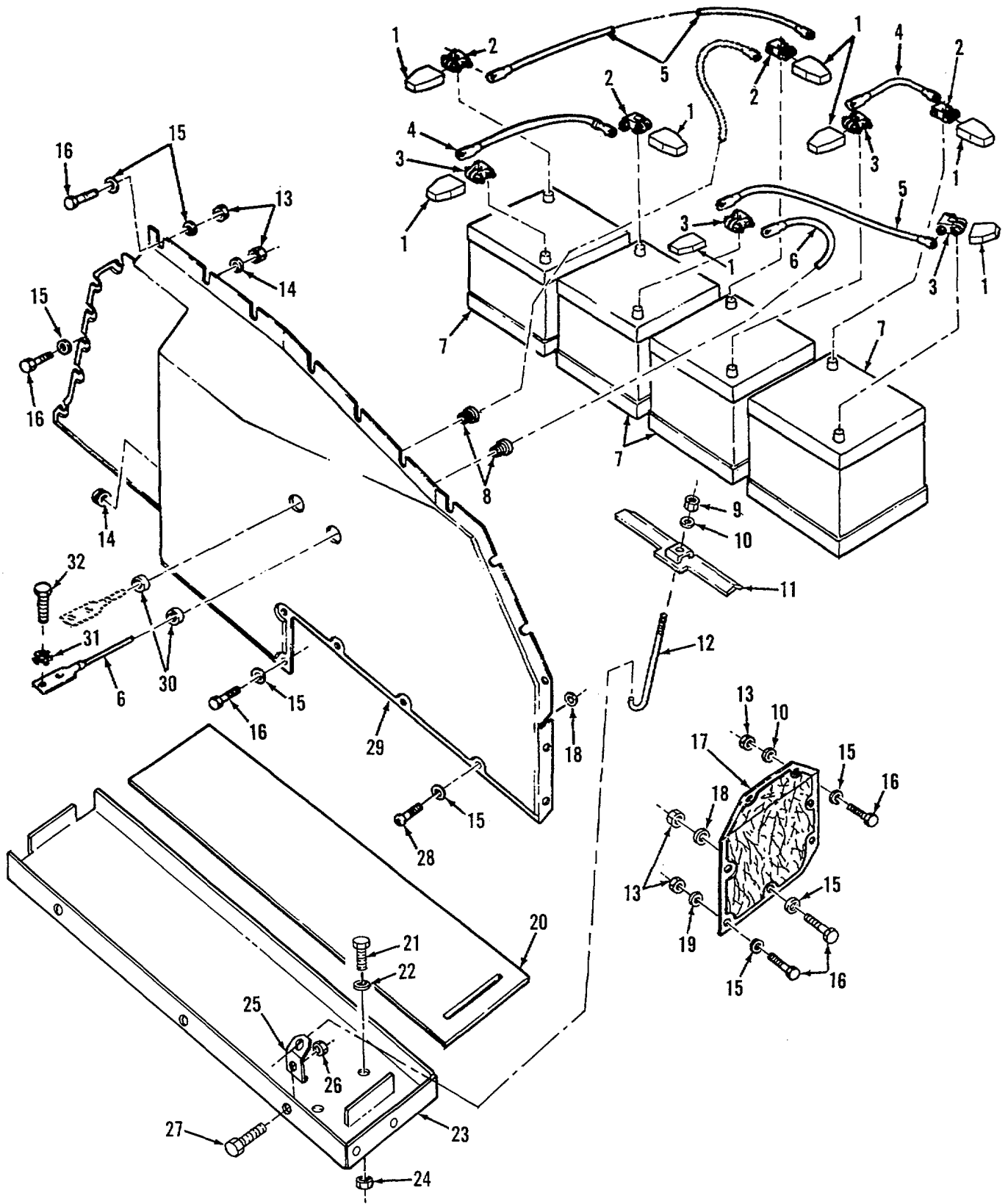

Figure 66. Storage Batteries, Terminals, Leads, and Insulation

SECTION II

(1) ITEM NO	(2) SMR CODE	(3) FSCM	(4) PART NUMBER	(5) DESCRIPTION AND USABLE ON CODES (UOC)	(6) QTY
GROUP 0612: BATTERIES, STORAGE (WET OR DRY)					
FIG. 66 STORAGE BATTERIES, TERMINALS, LEADS, AND INSULATION					
1	PAOZZ	19207	8338115	INSULATOR, BATTERY T	6
2	PAOZZ	96906	MS75004-1	TERMINAL, LUG	4
3	PAOZZ	19207	7320533	TERMINAL, LUG	4
4	PAOZZ	96906	MS35915-6	LEAD, ELECTRICAL	2
5	PAOZZ	96906	MS35915-10	LEAD, ELECTRICAL	2
6	PAOZZ	19207	11594091-2	LEAD, ELECTRICAL	1
7	PAOFA	96906	MS52149-1	BATTERY, STORAGE.....(OPTIONAL WITH P/N MS52149-2)	4
7	PAOFZ	96906	MS52149-2	BATTERY, STORAGE.....(OPTIONAL WITH P/N MS52149-1)	4
8	PFOZZ	98245	B875	BUSHING, ELECTRICAL	2
9	PAOZZ	96906	MS51968-3	NUT, PLAIN, HEXAGON	2
10	PAOZZ	19207	10941915-1	WASHER, FLAT	6
11	PAOZZ	19207	10921438	RETAINER, BATTERY	2
12	PAOZZ	19207	11636145	BOLT, HOOK	2
13	PAOZZ	19207	8712289-1	NUT, SELF-LOCKING HE	81
14	XDOZZ	19207	10953360	GROMMET BLANK, NONME	1
15	PAOZZ	19200	10910174-20	WASHER FLAT	39
16	PAOZZ	96906	MS90727-6	BOLT, MACHINE	25
17	PBOZZ	19207	10953365	INSULATION BLANKET,	1
18	PAOZZ	96906	MS27183-8	WASHER, FLAT	3
19	PAOZZ	19200	10910174-1	WASHER VFLAT	3
20	PAOZZ	19207	11593504	INSULATION BLANKET,	1
21	PAOZZ	96906	MS24667-41	SCREW, CAP, SOCKET HE	8
22	PAOZZ	19200	10910174-2	WASHER, FLAT	8
23	PAOZZ	19207	11665711	TRAY, BATTERY	1
24	PAOZZ	19207	8712289-10	NUT, SELF-LOCKING, HE	8
25	PAOZZ	19207	11593503	BRACKET	3
26	PAOZA	96906	MS21046C5	NUT, SELF-LOCKING, HE (OPTIONAL WITH P/N MS20500-524)	3
26	PAOZA	96906	MS20500-524	NUT, SELF-LOCKING, HE (OPTIONAL WITH P/N MS21046-C5)	3
27	PAOZZ	96906	M535191-305	SCREW, MACHINE	3
28	PAOZZ	96906	MS35206-264	SCREW, MACHINE	5
29	PAOZZ	19207	11652821	LINER, BATTERY BOX-B	1
30	PAOZZ	19207	11621060	NUT, SLEEVE	2
31	PAOZZ	96906	MS35335-91	WASHER, LOCK	2
32	PAOZZ	96906	MS35309-359	SCREW, CAP, HEXAGON H	2

END OF FIGURE

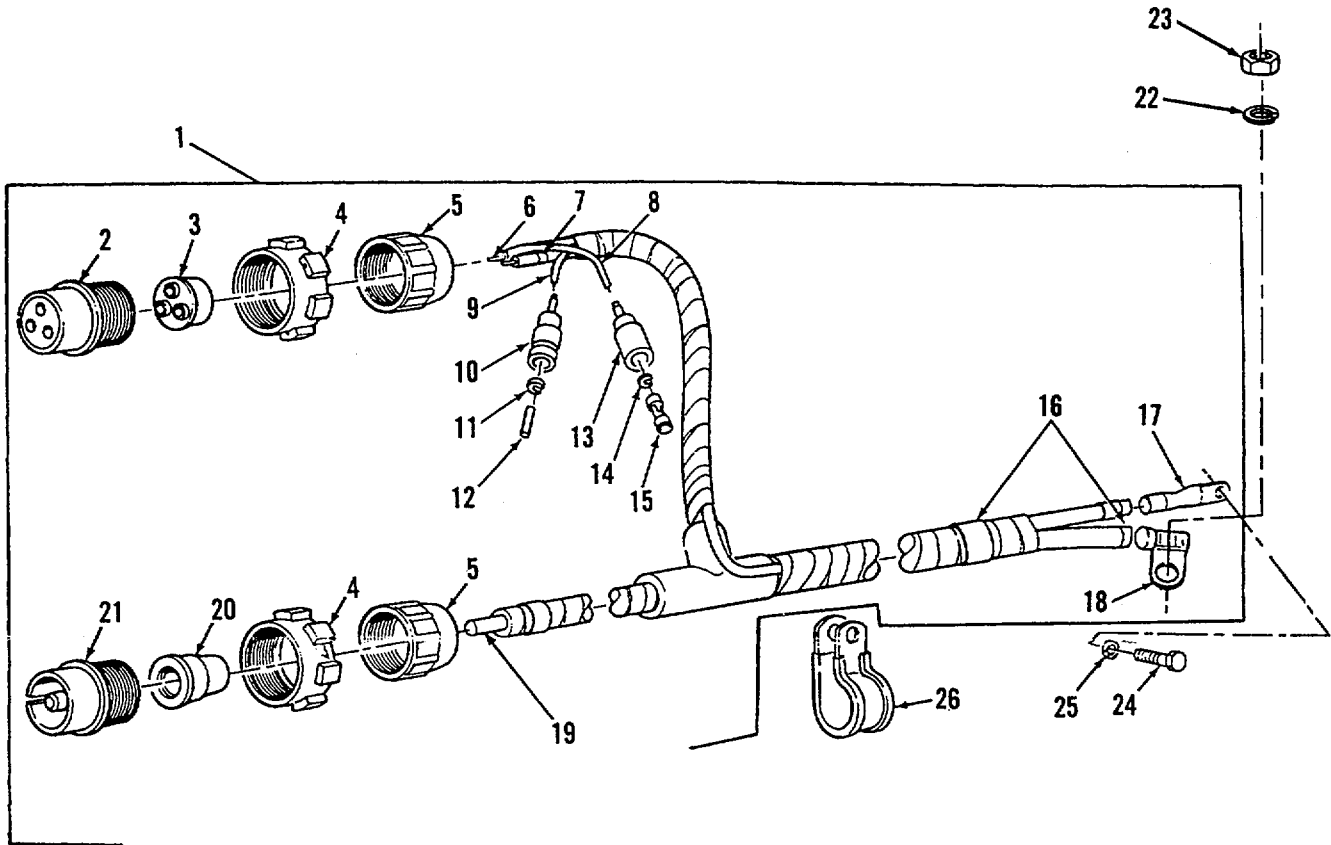

Figure 67. Engine Disconnect-to-Starter Wiring Harness

(1)	SECTION II		(4)	(5)	(6)
ITEM	SMR	(3)	PART	DESCRIPTION AND USABLE ON CODES (UOC)	QTY
NO	CODE	FSCM	NUMBER		

GROUP 0613: HULL OR CHASSISWIRING
 HARNESS
 FIG. 67 ENGINE DISCONNECT-TO- STARTER
 WIRING HARNESS

1	PAOOO	19207	11665312	WIRING HARNESS,BRAN	1
2	PAOZZ	77820	10-42622-2S	CONNECTOR# PLUG	1
3	PAFZZ	19207	10903213	BUSHINGCNONMETALLIC	2
4	PAOZZ	19207	8701325	NUT,SLEEVE.....	2
5	PAOZZ	19207	7723308	NUT,BUSHING RETAINE.....	2
6	MOOZZ	81349	MIL-C-13486	WIRE,ELECT(MAKE FROM WIRE P/N	V
				M13486/1-9).....	
7	PAOZZ	81349	M43436/1-2	BAND,MARKER.....	3
8	MOOZZ	31349	MIL-C-13486	WIRE,ELECT(MAKE FROM WIRE P/N	V
				M13486/1-3).....	
9	MOOZZ	81349	MIL-C-13486	WIRE,ELECT(MAKE FROM WIRE P/N	V
				M13486-1-7)SS .SS.S	1
10	PAOZZ	19207	8338569	SHELL,HEAD LIGHT CI	1
11	PAOZZ	19207	8338570	WASHER,FLAT	1
12	PAOZZ	19207	8338564	TERMINAL ASSEMBLY.....	12
13	PAOZZ	19207	8724495	SHELL,ELECTRICAL CO	1
14	PAOZZ	19207	8724497	WASHER,SLOTTED	1
15	PFOZZ	96906	MS27148-3	CONTACT,ELECTRICAL	1
16	PAOZZ	81349	M43436/1-3	BAND,MARKER.....	2
17	PAOZZ	19207	7056712	TERMINAL,LUG	1
18	PFOZZ	96906	MS35434-11	TERMINAL,LUG	1
19	MOOZZ	81349	MIL-C-13486	WIRE,ELECT (MAKE FROM WIRE P/N	V
				M13486-1-14)	
20	PAOZZ	19207	8376776	BUSHING,NONMETALLIC	1
21	PAOZZ	77820	10-42622-7P	CONNECTOR,PLUG,ELEC.....	1
22	PAOZZ	96906	M535338-124	WASHER,LOCK	1
				UOC: B86	
23	PAOZZ	96906	MS51969-5	NUT,PLAIN,HEXAGON	1
24	PAOZZ	96906	MS51849-64	SCREW,MACHINE	3
25	PAOZZ	96906	M535338-48	WASHER,LOCK	1
26	PAOZZ	19207	7727299	CLAMP,LOOP.....	1

END OF FIGURE

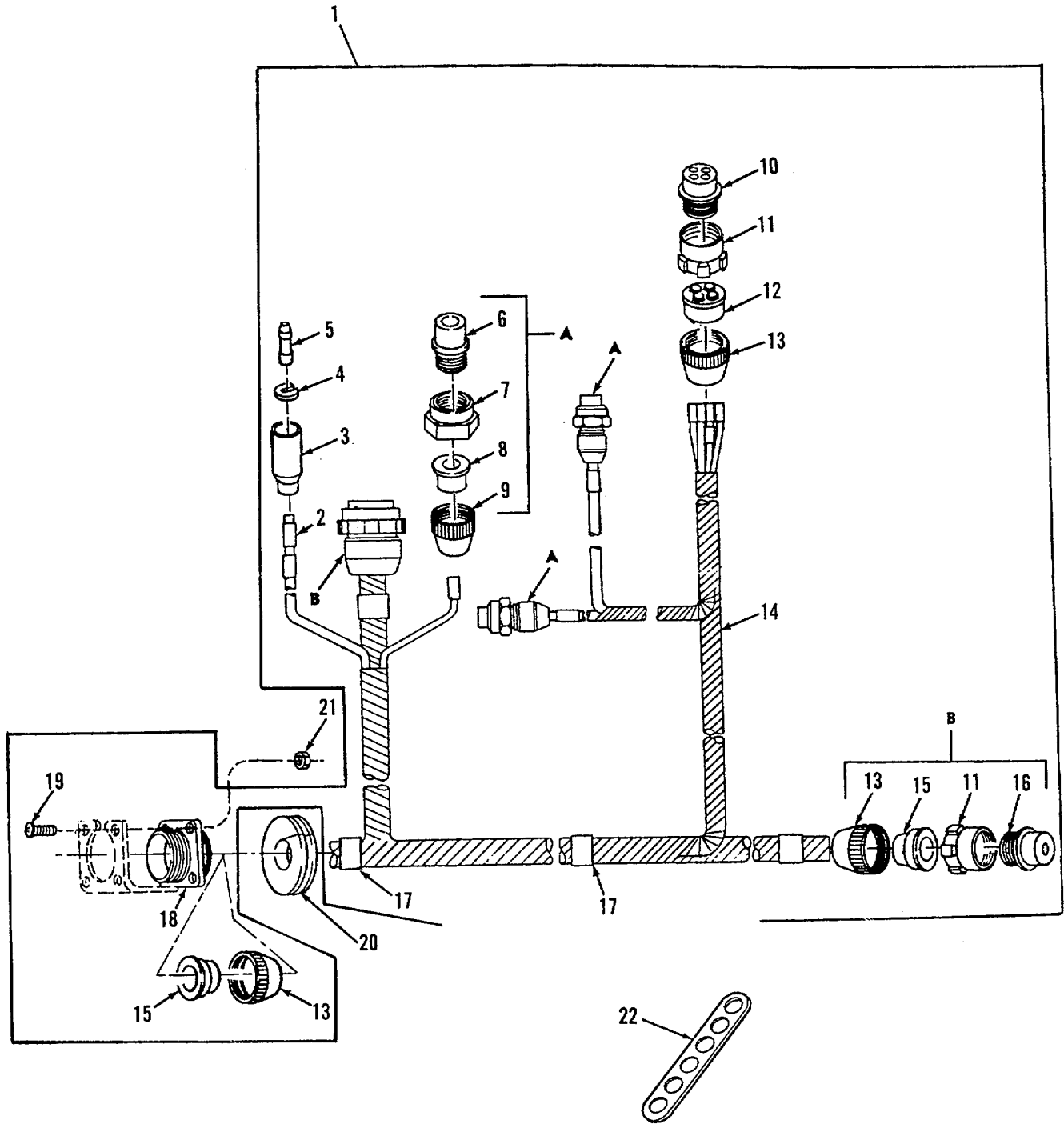

Figure 68. Engine Disconnect-to-Master Relay Wiring Harness

SECTION II

TM9-2350-230-24P

(1) ITEM NO	(2) SMR CODE	(3) FSCM	(4) PART NUMBER	(5) DESCRIPTION AND USABLE ON CODES (UOC)	(6) QTY
GROUP 0613: HULL OR CHASSISWIRING HARNESS					
FIG. 68 ENGINE DISCONNECT-TO- MASTER RELAY WIRING HARNESS					
1	PAOOO	19207	10954964	WIRING HARNESS, BRAN	1
2	PAOZZ	81349	M43436/1-1	BAND, MARKER	10
3	PAOZZ	19207	8338572	SHELL, ELECTRICAL CO	1
4	PAOZZ	19207	8338573	WASHER, SLOTTED	1
5	PAOZA	96906	MS27148-1	CONTACT, ELECTRICAL	1
6	PAOZZ	19207	8724199	CONNECTOR, PLUG, ELEC	3
7	PAOZZ	63005	6780746-3	NUT, COUPLING, ELECTR	3
8	PAOZZ	77820	10-40813-51	BUSHING, NONMETALLIC	3
9	PAOZZ	19207	7723306	NUT, BUSHING RETAINE	3
10	PAOZZ	77820	10-42622-23S	CONNECTOR, PLUG, ELEC	1
11	PAOZZ	19207	8701325	NUT, SLEEVE	3
12	PAOZZ	19207	10935698	GROMMET, NONMETALLIC	1
13	PAOZZ	19207	7723308	NUT, BUSHING RETAINE	4
14	MOOZZ	81349	MIL-C-13486	WIRE, ELECT (MAKE FROM WIRE P/N M13486-1-7)	V
15	PAOZZ	19207	8376776	BUSHING, NONMETALLIC	3
16	PAOZZ	77820	10-42622-7S	CONNECTOR, PLUG, ELEC	2
17	PAOZZ	81349	M43436/1-3	BAND, MARKER	4
18	PAOZZ	19207	7716781	CONNECTOR, RECEPTAC	1
19	PAOZZ	96906	MS35206-246	SCREW, MACHINE	4
20	PFOZA	19207	10954936	GROMMET, NONMETALLIC	1
21	PAOZZ	96906	MS17830-08C	NUT, SELF-LOCKING, HE	4
22	MOOZZ	19207	10905840	STRAP, TIEDOWN, ELECT (MAKE FROM STRAP P/N 10905840)	V
END OF FIGURE					

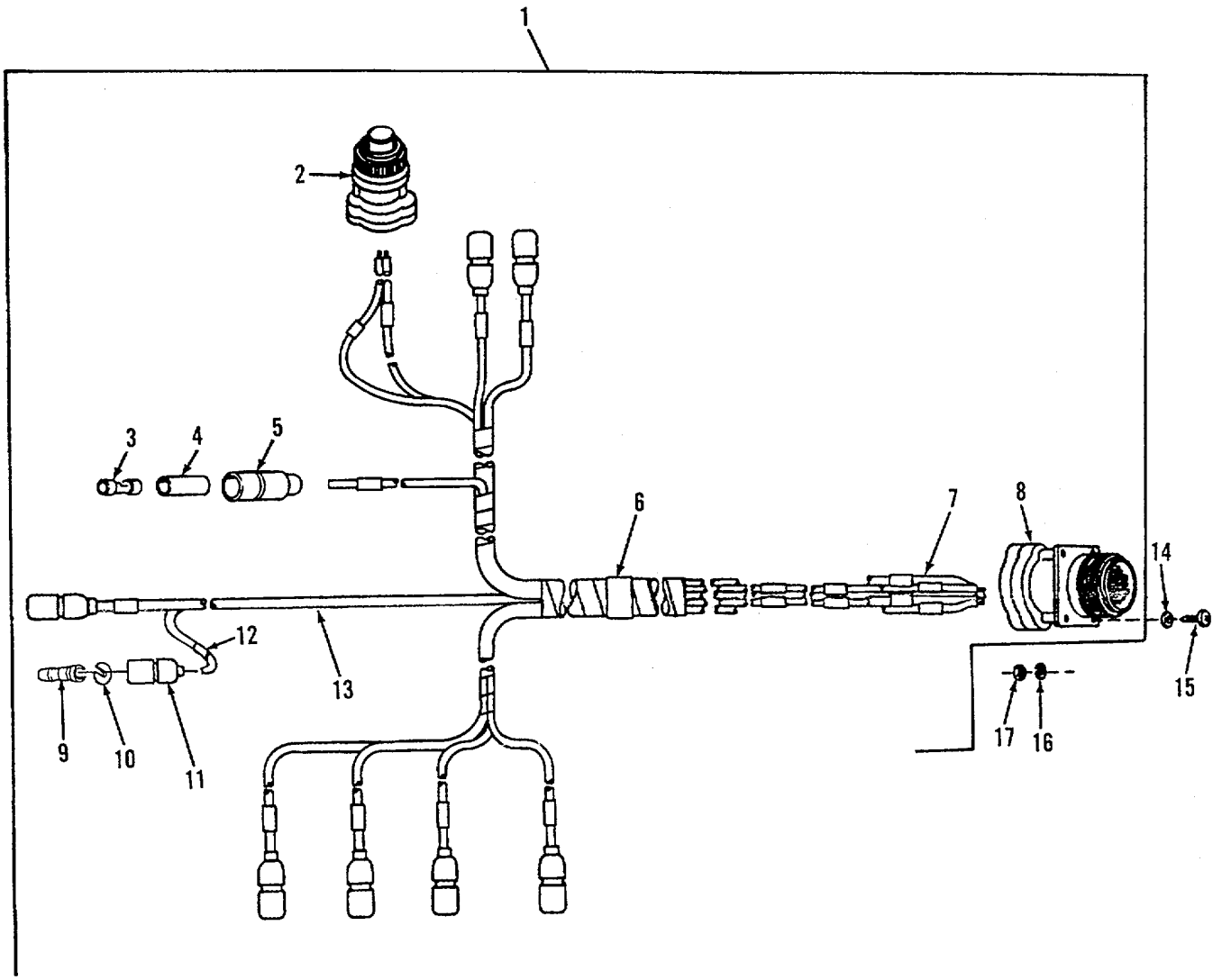

Figure 69. Engine Disconnect-to-Instruments Wiring Harness

SECTION II

TM9-2350-230-24P

(1) ITEM NO	(2) SMR CODE	(3) FSCM	(4) PART NUMBER	(5) DESCRIPTION AND USABLE ON CODES (UOC)	(6) QTY
				GROUP 0613: HULL OR CHASSIS WIRING HARNESS	
				FIG. 69 ENGINE DISCONNECT-TO- INSTRUMENTS WIRINGHARNESS	
1	PAOOD	19207	11665326	WIRING HARNESS, BRAN	1
2	PAOZA	96906	MS3456W10SL4S	CONNECTOR, PLUG, ELEC	1
3	PAOZZ	19207	8338564	TERMINAL ASSEMBLY	8
4	PAOZZ	19207	8338562	INSULATOR, BUSHING	8
5	PAOZZ	19207	8724494	CABLE NIPPLE, ELECTR	8
6	PAOZZ	81349	M43436/1-4	BAND, MARKER	1
7	MOOZZ	81349	MIL-C-13486	WIRE, ELECT(MAKE FROM WIRE P/N M13486-1-7)	V
8	PAOZZ	96906	MS3450W18-1P	CONNECTOR, RECEPTACL	1
9	PAOZA	96906	MS27148-1	CONTACT, ELECTRICAL	1
10	PAOZZ	19207	8338573	WASHER, SLOTTED	1
11	PAOZZ	19207	8338572	SHELL, ELECTRICAL CO	1
12	PAOZZ	81349	M43436/1-1	BAND, MARKER	21
13	MOOZZ	31349	MIL-C-13486	WIRE, ELECT(MAKE FROM WIRE P/N M13486-1-3)	V
14	PAOZZ	96906	MS27183-3	WASHER, FLA	4
15	PAFZZ	96906	MS35206-218	SCREW, MACHINE	4
16	PAOZZ	96906	MS35338-59	WASHER, LOCK	4
17	PAOZZ	96906	MS35649-242	NUT, PLAIN, HEXAGON	4
				END OF FIGURE	

69-1

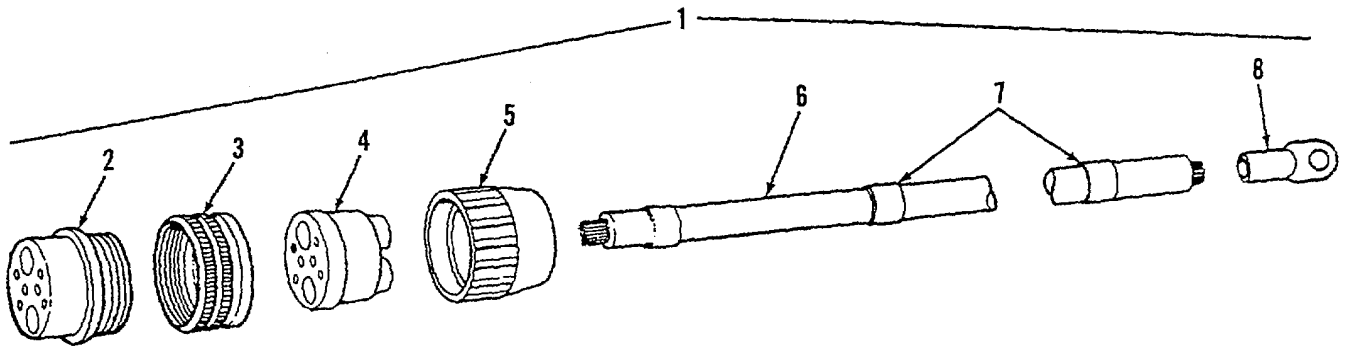

Figure 70. Battery-to-Regulator Lead Assembly

SECTION II

(1) (2) (3)
ITEM SMR
NO CODE FSCM

(4)
PART
NUMBER

(5)

(6)

DESCRIPTION AND USABLE ON CODES (UOC)

QTY

			GROUP 0613: HULL OR CHASSIS WIRING	
			HARNES	
			FIG. 70 BATTERY-TO-REGULATOR LEAD	
			ASSEMBLY	
1	PAOOO	19207	11593953-1	LEAD,ELECTRICAL1
2	PAOZA	19207	8724406	CONNECTORPLUG,ELEC.....1
3	PAOZZ	19204	7971728	NUT,COUPLING,ELECTR1
4	PAOZZ	19207	8764828	GROMMET,NONMETALLIC1
5	PAOZZ	19207	7388355	NUT,BUSHING RETAINE.....1
6	MOOZZ	81349	MIL-C-13486	WIRE,ELECT(MAKE FROM WIRE P/N1
			M13486-1-14, USE 3INCHES)	
7	PAOZZ	81349	M43436/1-3	BAND,MARKER.....17
8	PAOZZ	96906	MS20659-118	TERMINAL,LUG1
			END OF FIGURE	

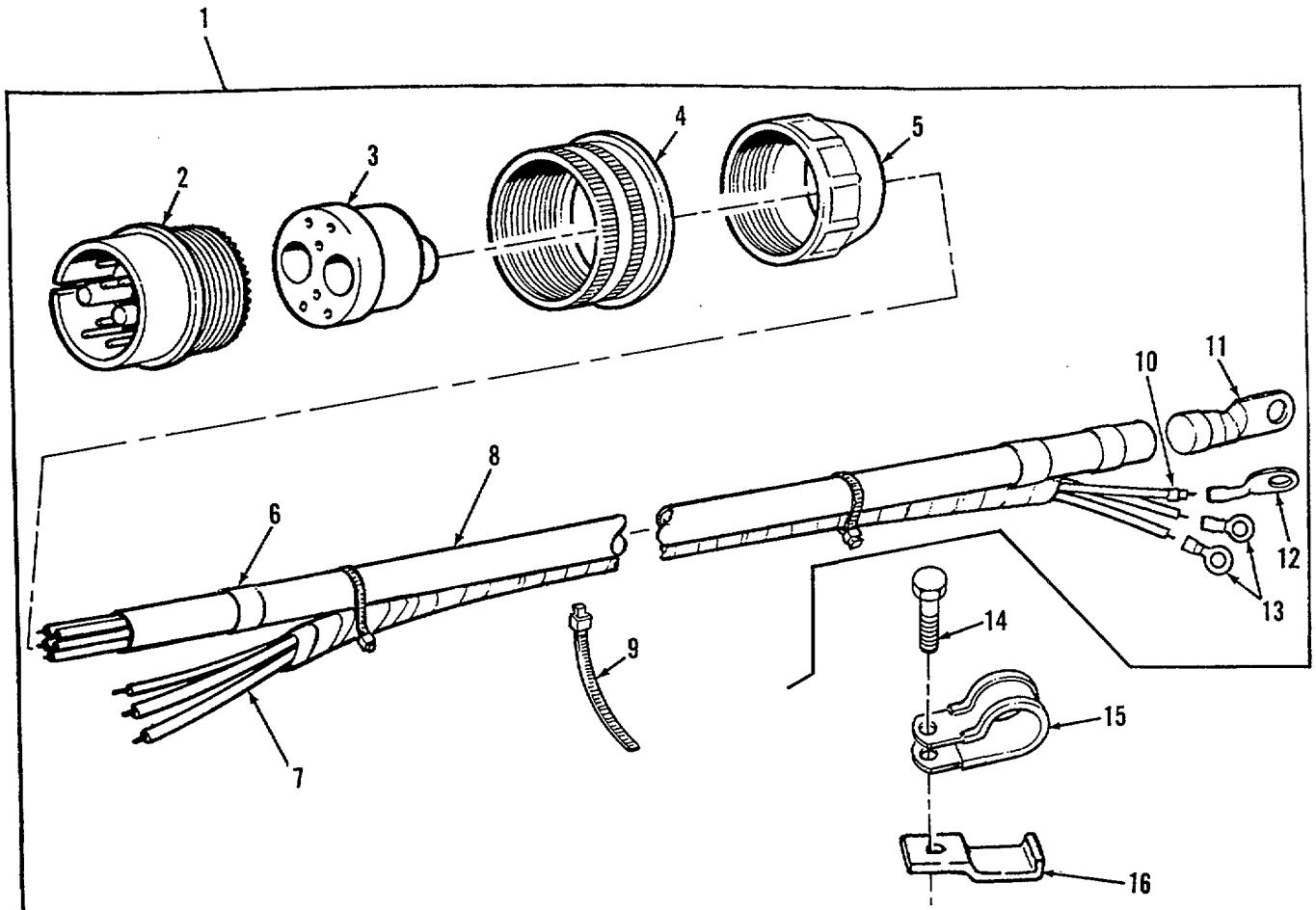

Figure 71. Generator-to-Regulator Wiring Harness

SECTION II					
(1)	(2)	(3)	(4)	(5)	(6)
ITEM	SMR	FSCM	PART	DESCRIPTION AND USABLE ON CODES (UOC)	QTY
NO	CODE		NUMBER		

GROUP 0613: HULL OR CHASSIS WIRING					
HARNESS					
FIG. 71 GENERATOR-TO-REGULATOR					
WIRINGHARNESS					
1	PAOOO	19207	11643969-1	WIRING HARNESS,BRAN	1
2	PAOZZ	19207	8724405	CONNECTOR,PLUG,ELEC.....	1
3	PAOZZ	19207	8764828	GROMMET,NONMETALLIC	1
4	PAOZZ	19204	7971728	NUT,COUPLING,ELECTR	1
5	PAOZZ	19207	7388355	NUT,BUSHING RETAINE.....	1
6	PAOZZ	81349	M43436/1-3	BAND,MARKER.....	3
7	MOOZZ	81349	MIL-C-13486	WIRE,ELECT(MAKE FROM WIRE P/N	V
				M13486-1-7)	
8	MOOZZ	81349	MIL-C-13486	WIRE, ELECTRICAL(MAKE FROM WIRE	V
				P/N M13486- 1-14)	
9	PAOZZ	96906	MS3367-1-0	STRAP,TIEDOWN,ELECT	4
10	PAOZZ	81349	M43436/1-1	BAND,MARKER.....	6
11	PAOZZ	96906	MS25036-114	TERMINAL,LUG	1
12	PAOZZ	96906	MS20659-118	TERMINAL,LUG	1
13	PAOZZ	96906	MS25036-108	TERMINAL#LUG	2
14	PAOZZ	96906	MS90727-3	SCREW,CAP1HEXAGON H	1
15	PAOZZ	96906	MS21333-106	CLAMP,LOOP.....	1
16	PAOZZ	19207	10952909	STRAP,RETAINING	1
END OF FIGURE					

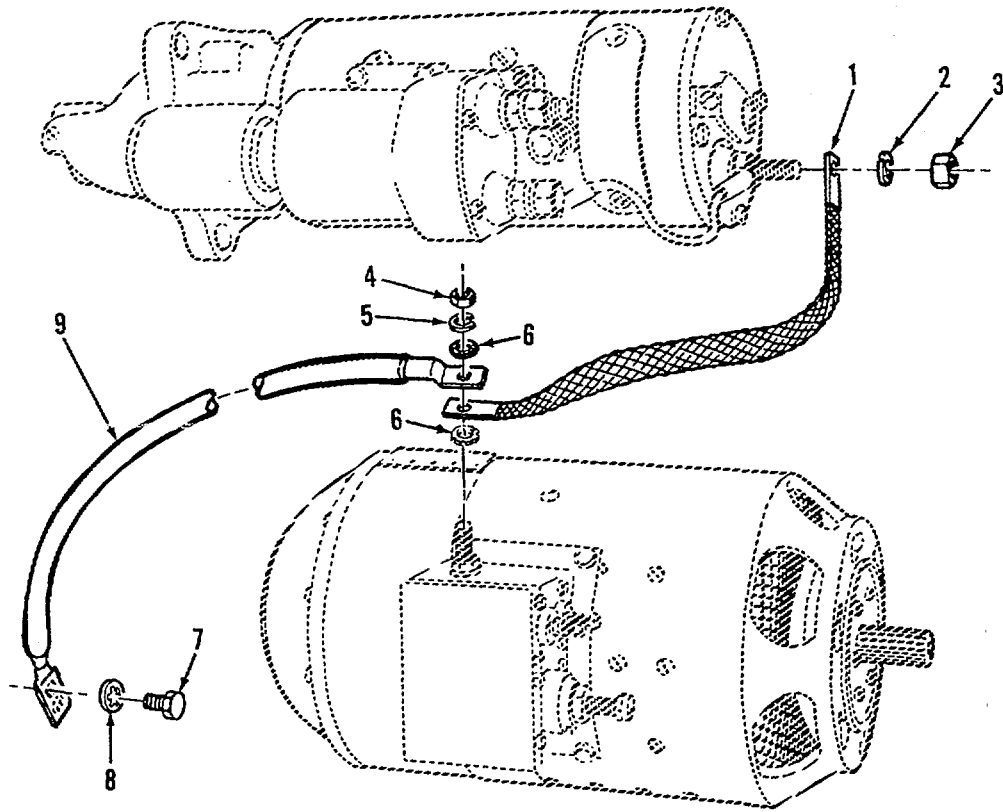

Figure 72. Generator-to-Starter Ground Lead

SECTION II

TM9-2350-230-24P

(1) ITEM NO	(2) SMR CODE	(3) FSCM	(4) PART NUMBER	(5) DESCRIPTION AND USABLE ON CODES (UOC)	(6) QTY
-------------------	--------------------	-------------	-----------------------	--	------------

				FIG. 72 GENERATOR-TO-STARTER GROUND	
				LEAD	
1	PAOZZ	19207	10948726-3	LEAD,ELECTRICAL	1
2	PAOZZ	96906	MS35338-48	WASHER,LOCK	1
3	PAOZZ	96906	MS51967-14	NUT,PLAIN,HEXAGON	1
4	PAOZZ	96906	MS51922-23	NUT,SELF-LOCKING,HE	1
5	PAOZZ	96906	MS35338-103	WASHER,LOCK	2
6	PAOZZ	96906	MS35335-35	WASHERLOCK	2
7	PAOZZ	96906	MS35309-359	SCREW,CAP,HEXAGON H	2
8	PAOZZ	96906	MS35333-42	WASHER,LOCK	2
9	PAOZZ	19207	11594091-1	LEAD,ELECTRICAL	1
				END OF FIGURE	

72-1

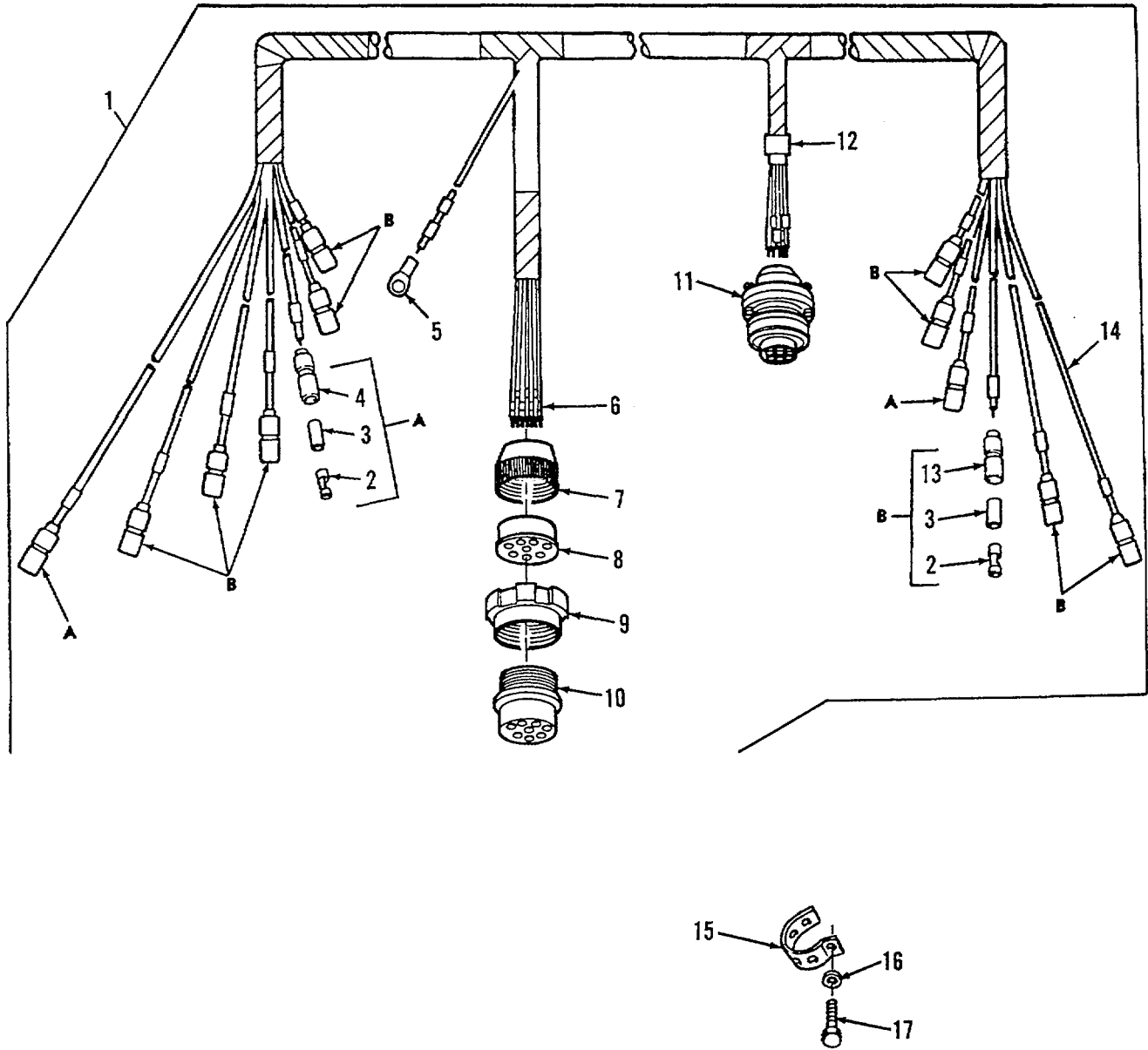

Figure 73. Headlight Wiring Harness

SECTION II

TM9-2350-230-24P

(1) ITEM NO	(2) SMR CODE	(3) FSCM	(4) PART NUMBER	(5) DESCRIPTION AND USABLE ON CODES (UOC)	(6) QTY
				GROUP 0613: HULL OR CHASSIS WIRING HARNESS	
				FIG. 73 HEADLIGHT WIRING HARNESS	
1	PAOO0	19207	10949183	WIRING HARNESS,BRAN	1
2	PAOZZ	19207	8338564	TERMINAL ASSEMBLY.....	13
3	PAOZZ	19207	8338562	INSULATOR,BUSHING	13
4	PAOZZ	19207	8724494	CABLE NIPPLE,ELECTR	3
5	PAOZZ	96906	MS25036-154	TERMINAL,LUG	1
6	PAOZZ	81349	M43436/1-1	BAND,MARKER.....	31
7	PAOZZ	19207	7723308	NUT,BUSHING RETAINE.....	1
8	PAOZZ	19207	7722322	BUSHING,NONMETALLIC	1
9	PAOZZ	19207	8701325	NUT,SLEEVE.....	1
10	PAOZZ	77820	10-42622-23S	CONNECTOR,PLUG,ELEC.....	1
11	PAOZZ	96906	MS3456W22-5P	CONNECTOR,PLUG,ELEC.....	1
12	PAOZZ	81349	M43436/1-2	BAND,MARKER.....	1
13	PAOZZ	19207	8338561	SHELL,ELECTRICAL CO.....	10
14	MOOZZ	31349	MIL-C-13486	WIRE,ELECT(MAKE FROM WIRE P/N	V
				M13486-1-3)	
15	MOOZZ	19207	10905840	STRAP,TIEDOWN,ELECT(MAKE FROM P/N	1
				10905840)	
16	PAOZZ	96906	MS27183-10	WASHER,FLAT	1
17	PAOZZ	80204	818218H025C075N	SCREW,CAP,HEXAGON H	1
				END OF FIGURE	

73-1

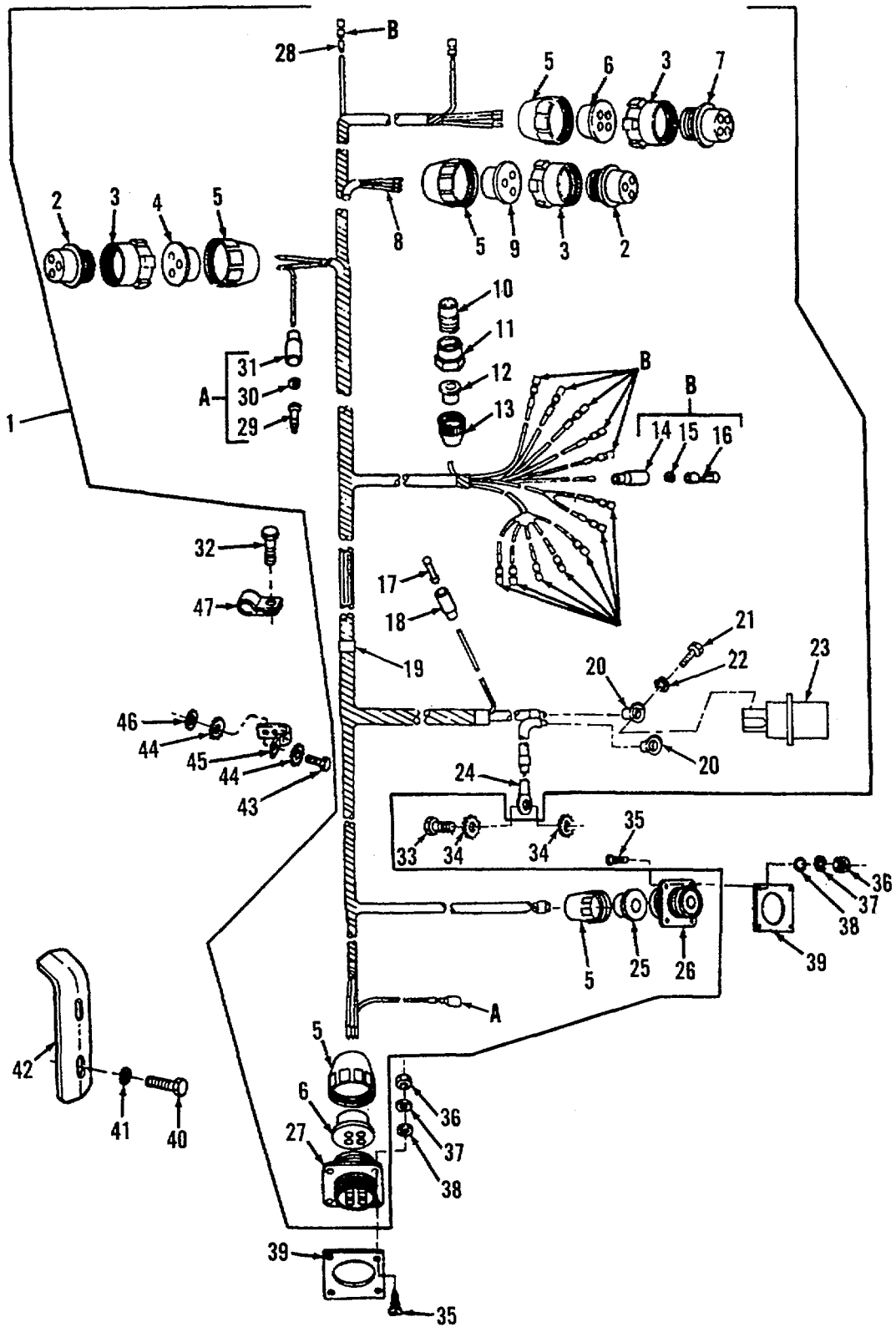

Figure 74. Hull Front Power Wiring Harness

SECTION II					
(1)	(2)	(3)	(4)	(5)	(6)
ITEM	SMR		PART		
NO	CODE	FSCM	NUMBER	DESCRIPTION AND USABLE ON CODES (UOC)	QTY
GROUP 0613: HULL OR CHASSIS WIRING					
HARNESS					
FIG. 74 HULL FRONT POWER WIRING					
HARNESS					
1	PAFFF	19207	11665605	WIRING HARNESS,BRAN	1
2	PAOZZ	77820	10-42622-2S .	CONNECTOR	1
3	PAFZZ	19207	8701325	NUT,SLEEVE	3
4	PAFZZ	19207	7527633	BUSHING,NONMETALLIC	1
5	PAFZZ	19207	7723308	NUT,BUSHING RETAINE	5
6	PAOZZ	19207	10935698	GROMMET,NONMETALLIC	2
7	PAOZZ	77820	10-42622-235	CONNECTOR,PLUG,ELEC	1
8	PAFZZ	81349	M43436/1-2	BAND,MARKER	33
9	PAFZZ	19207	10903213	BUSHING,NONMETALLIC	1
10	PAOZZ	19207	8724199	CONNECTOR,PLUG,ELEC	1
11	PAFZZ	63005	6780746-3	NUT,COUPLING,ELECTR	1
12	PAOZZ	77820	10-40813-51	BUSHING,NONMETALLIC	1
13	PAFZZ	19207	7723306	NUT,BUSHING RETAINE	3
14	PAFZZ	19207	8338569	SHELL,HEAD LIGHT CI	16
15	PAFZZ	19207	8338570	WASHER,FLAT	16
16	PAFZZ	19207	8338564	TERMINAL ASSEMBLY	16
17	PAFZZ	19207	7982907	DUMMY CONNECTORPLU	1
18	PAFZZ	19207	8338566	SHELL,ELECTRICAL CO	1
19	PAFZZ	81349	M43436/1-4	BAND,MARKER	1
20	PAOZZ	96906	MS20659-118	TERMINAL.LUG	1
21	PAFZZ	96906	MS90727-57	SCREW,CAP,HEXAGON H	2
22	PAFZZ	96906	MS35338-41	WASHER,LOCK	2
23	PAFZZ	19207	11682345	CONNECTOR,RECEPTACL	1
24	PAOZZ	19207	12255480	LEAD, ELECTRICAL	1
25	PAFZZ	19207	8376776	BUSHING,NONMETALLIC	1
26	PAFZZ	19207	7716780	CONNECTOR,RECEPTACL	1
27	PAFZZ	19207	7524944	CONNECTOR,RECEPTACL	1
28	PAFZZ	81349	M43436/1-1	BAND,MARKER	33
29	PAFZA	96906	MS27148-1	CONTACT1ELECTRICAL	2
30	PAOZZ	19207	8338573	WASHER,SLOTTED	2
31	PAFZZ	19207	8338572	SHELL,ELECTRICAL CO	2
32	PAFZZ	80204	B18218H025C063N	SCREW,CAP,HEXAGON H	1
33	PAFZZ	80204	818218H025C063N	SCREW.CAP,HEXAGON H	1
34	PAFZZ	96906	MS35335-33	WASHER,LOCK	1
35	PAFZZ	96906	MS35206-246	SCREW,MACHINE	8
36	PAOZZ	96906	MS35649-282	NUT,PLAIN,HEXAGON	8
37	PAOZZ	96906	MS35338-61	WASHER,LOCK	8
38	PAOZZ	96906	MS27183-10	WASHER,FLAT	8
39	PAOZZ	96906	MS51007-8	GASKET	2
40	PAFZZ	80204	B1821BH038C075N	SCREW,CAP,HEXAGON H	4
41	PAFZZ	19207	10941915-3	WASHER,FLAT	4
42	PBFZZ	19207	11636000	PROTECTOR,ELECTRICA	2
43	PAFZZ	80204	81821BH025C075N	SCREW,CAP,HEXAGON H	3
44	PAFZZ	96906	MS35335-89	WASHER,LOCK	6
45	MFFZZ	19207	10905840	STRAP,TIEDOWN,ELECT(MAKE FROM	1
STRAP P/N 10905840)					

SECTION II

TM9-2350-230-24P

(1) ITEM NO	(2) SMR CODE	(3) FSCM	(4) PART NUMBER	(5) DESCRIPTION AND USABLE ON CODES (UOC)	(6) QTY
-------------------	--------------------	-------------	-----------------------	--	------------

46	PAFZZ	96906	MS27183-10	WASHERFLAT	3
47	PAFZZ	19207	7385988	CLAMP,WIRING HARNES	2
				END OF FIGURE	

74-2

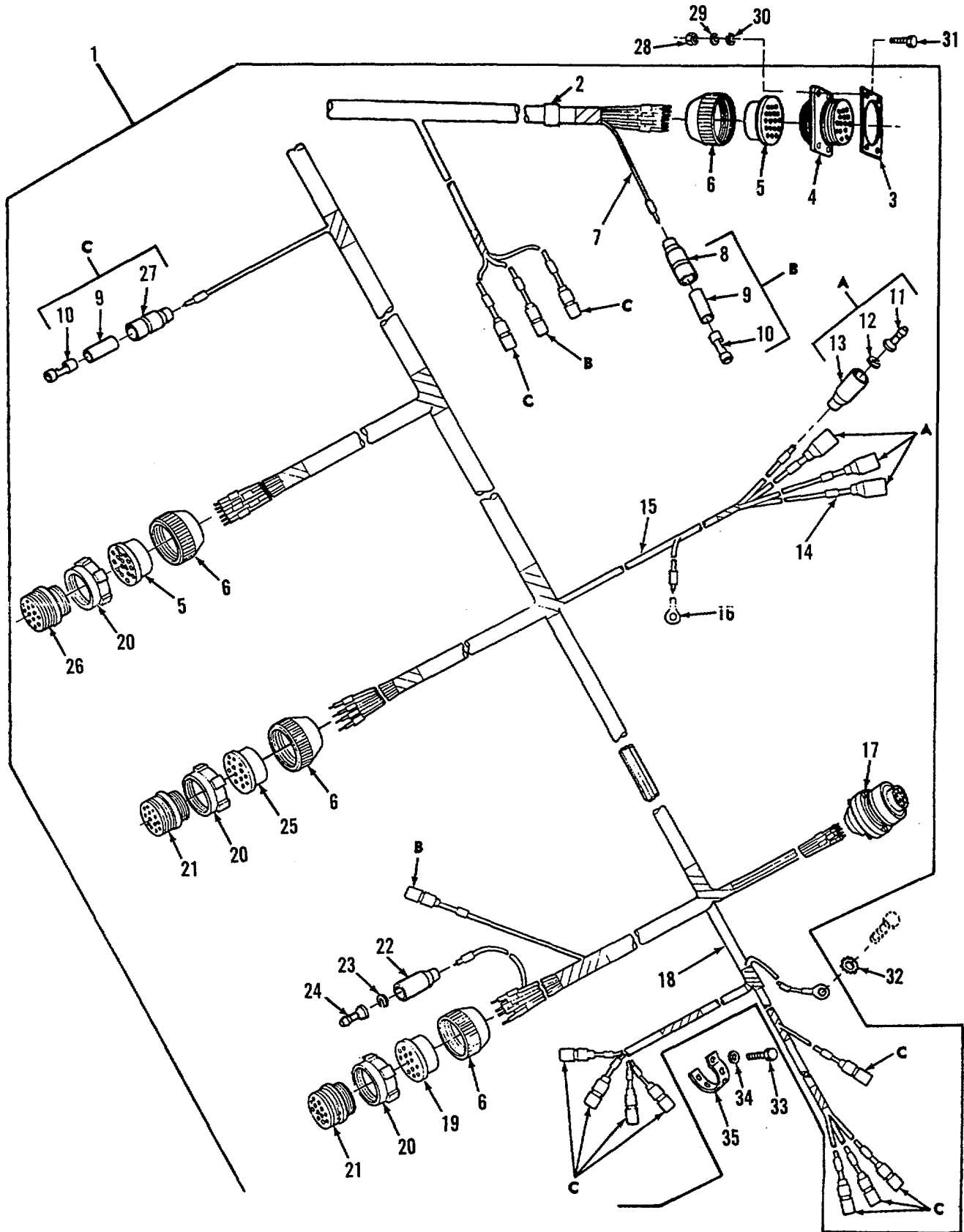

Figure 75. Hull Front Indicator and Switch Wiring Harness

SECTION II

(1) ITEM NO	(2) SMR CODE	(3) FSCM	(4) PART NUMBER	(5) DESCRIPTION AND USABLE ON CODES (UOC)	(6) QTY
GROUP 0613: HULL OR CHASSIS WIRING HARNESS FIG. 75 HULL FRONT INDICATOR AND SWITCH WIRING HARNESS					
1	PAOOO	19207	11593954	WIRING HARNESS,BRAN	1
2	PAOZZ	81349	M43436/1-4	BAND,MARKER.....	1
3	PAOZZ	96906	MS51007-10	GASKET	1
4	PAOZZ	19207	7974634	CONNECTOR#RECEPTACL	1
5	PAOZZ	19207	7974632	GROMMET1NONMETALLIC	2
6	PAOZZ	72869	7723309	NUT,PLAIN,KNURLED	4
7	MOOZZ	81349	MIL-C-13486	WIRE,ELECTRICAL(MAKE FROM WIRE P/ N M13486/1-5)	V
8	PAOZZ	19207	8338561	SHELL,ELECTRICAL CO	3
9	PAOZZ	19207	8338562	INSULATOR,BUSHING	14
10	PAOZZ	19207	8338564	TERMINAL ASSEMBLY.....	14
11	PFOZA	96906	MS27148-3	CONTACT,ELECTRICAL	4
12	PAOZZ	19207	8724497	WASHER,SLOTTED	4
13	PAOZZ	19207	8724495	SHELL,ELECTRICAL CO	4
14	PAOZZ	81349	M43436/1-2	BAND,MARKER.....	89
15	MOOZZ	81349	M13486	WIRE,ELECTRICAL(MAKE FROM WIRE P/ N M13486/1-3)	V
16	PAOZZ	96906	MS35436-7	TERMINAL,LUG	2
17	PAOZZ	96906	MS3451W22-55	CONNECTORPLUG,ELEC.....	1
18	MOOZZ	81349	MIL-C-13486	WIRE,ELECT(MAKE FROM WIRE P/N M13486-1-7)	V
19	PAOZZ	19207	10949096	GROMMET,NONMETALLIC	1
20	PAOZZ	19207	7716634	NUT,COUPLING,ELECTR	3
21	PAOZZ	19207	8724258	CONNECTOR,PLUG,ELEC.....	2
22	PAOZZ	19207	8338572	SHELL,ELECTRICAL CO	1
23	PAOZZ	19207	8338573	WASHER,SLOTTED	1
24	PAOZA	96906	MS27148-1	CONTACT,ELECTRICAL	1
25	PAOZZ	19207	10949093	CONNECTOR ASSEMBLY,.....	1
26	PAOZZ	19207	8724642	CONNECTOR,PLUG,ELEC.....	1
27	PAOZZ	19207	8724494	CABLE NIPPLE,ELECTR	11
28	PAOZZ	96906	MS35649-282	NUTPLAIN,HEXAGON	4
29	PAOZZ	96906	MS35338-61	WASHER,LOCK	4
30	PAOZZ	96906	MS27183-7	WASHERFLAT	4
31	PAOZZ	96906	MS35206-246	SCREWHMACHINE	4
32	PAOZZ	96906	MS35335-33	WASHER,LOCK	2
33	PAOZZ	96906	MS90727-5	SCREW,CAP,HEXAGON H	1
34	PAOZZ	96906	MS27183-10	WASHER,FLAT	28
35	MOOZZ	19207	10905840	STRAP,TIEDOWN,ELECT(MAKE FROM STRAP P/N 10905840)	V

END OF FIGURE

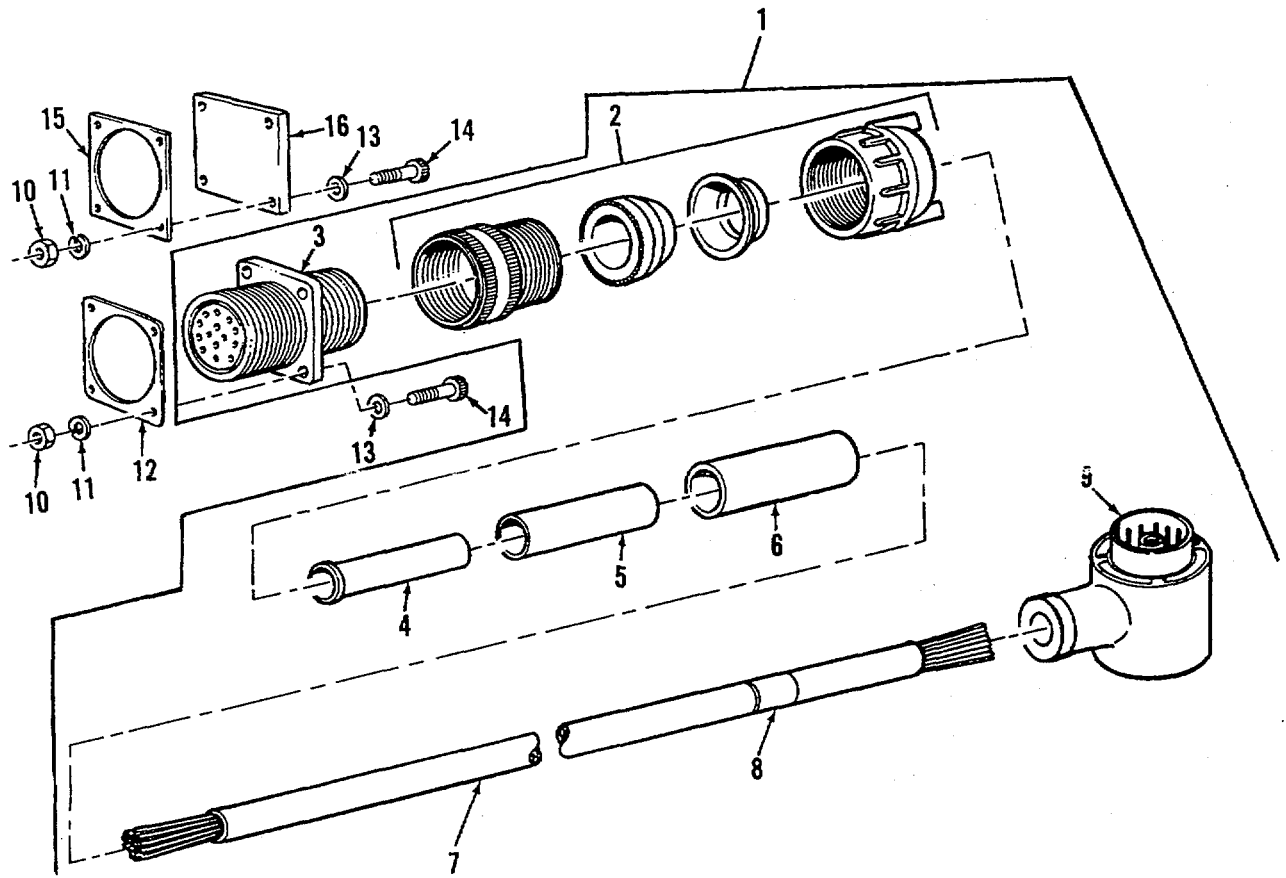

Figure 76. Driver's Intercom-to-Bulkhead Cable Assembly and Winterization Kit Harness Cover

SECTION II

TM9-2350-230-24P

(1) ITEM NO	(2) SMR CODE	(3) FSCM	(4) PART NUMBER	(5) DESCRIPTION AND USABLE ON CODES (UOC)	(6) QTY
				GROUP 0613: HULL OR CHASSIS WIRING HARNESS FIG. 76 DRIVER'S INTERCOM-TO- BULKHEAD CABLE ASSEMBLY AND WINTERIZATION KIT HARNESS COVER	
1	PAFFF	19207	11604996	CABLE ASSEMBLY,POWE.....	1
2	PAFZZ	19207	7973504	ADAPTER,CABLE CLAMP.....	1
3	PAFZZ	19204	7524943	CONNECTOR,RECEPTACL.....	1
4	PAFZZ	96906	MS3420-6A	BUSHING,NONMETALLIC.....	1
5	PAFZZ	96906	MS3420-8A .	BUSHING,NONMETALLIC.....	1
6	PAFZZ	96906	MS3420-12A .	BUSHING,NONMETALLIC.....	1
7	XAFZZ	81349	CO-09LOF-7-22-2- 225-0325	CABLE.....	V
8	PAFZZ	81349	M43436/1-2	BAND,MARKER.....	3
9	PAFZZ	81349	MWIOMMB11	CONNECTOR,PLUG,ELEC.....	1
10	PAOZZ	96906	MS35649-242	NUT,PLAIN,HEXAGON.....	8
11	PAOZZ	96906	MS35338-59	WASHER,LOCK.....	8
12	PAFZZ	96906	MS51007-8	GASKET.....	1
13	PAOZZ	96906	MS27183-3	WASHER,FLAT.....	8
14	PAOZZ	96906	MS35206-218	SCREW,MACHINE.....	8
15	PAOZZ	96906	MS51007-6	GASKET.....	1
16	PAOZZ	19207	10949097	COVER,ACCESS.....	1
				END OF FIGURE	

76-1

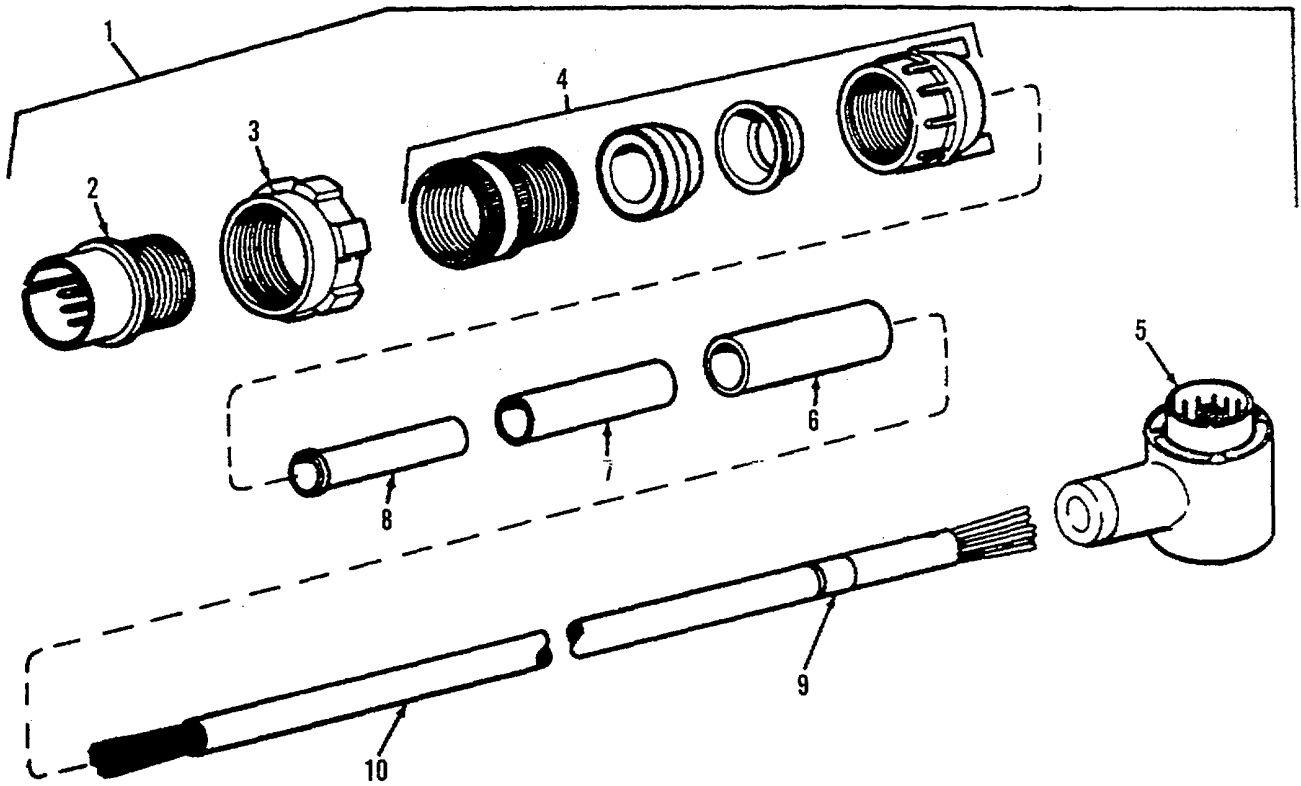

Figure 77. Ground Intercom-to-Bulkhead Cable Assembly

SECTION II

(1) ITEM NO	(2) SMR CODE	(3) CAGEC	(4) PART NUMBER	(5) DESCRIPTION AND USABLE ON CODES (UOC)	(6) QTY
-------------------	--------------------	--------------	-----------------------	--	------------

GROUP 0613: HULL OR CHASSIS WIRING
 HARNESS
 FIG. 77 GROUND INTERCOM-TO-BULKHEAD
 CABLE ASSEMBLY

1	PAFFF	19207	11604997	CABLE ASSEMBLY, SPEC.....	1
2	PAFZZ	19204	8724247	.CONNECTOR, PLUG, ELEC	1
3	PAFZZ	19207	8701325	.NUT, SLEEVE	2
4	PAFZZ	19207	7973504	.ADAPTER, CABLE CLAMP	1
5	PAFZZ	81349	MW10MMB11	.CONNECTOR, PLUG, ELEC	1
6	PAFZZ	96906	MS3420-12A	.BUSHING, NONMETALLIC	3
7	PAFZZ	96906	MS3420-8A	.BUSHING, NONMETALLIC	1
8	PAFZZ	96906	MS3420-6A	.BUSHING, NONMETALLIC	1
9	PAFZZ	81349	M43436/1-2	.BAND, MARKER	1
10	XAFZZ	81349	CO-09LOF-7-22-2- 22SI-0325	.CABLE.....	V

END OF FIGURE

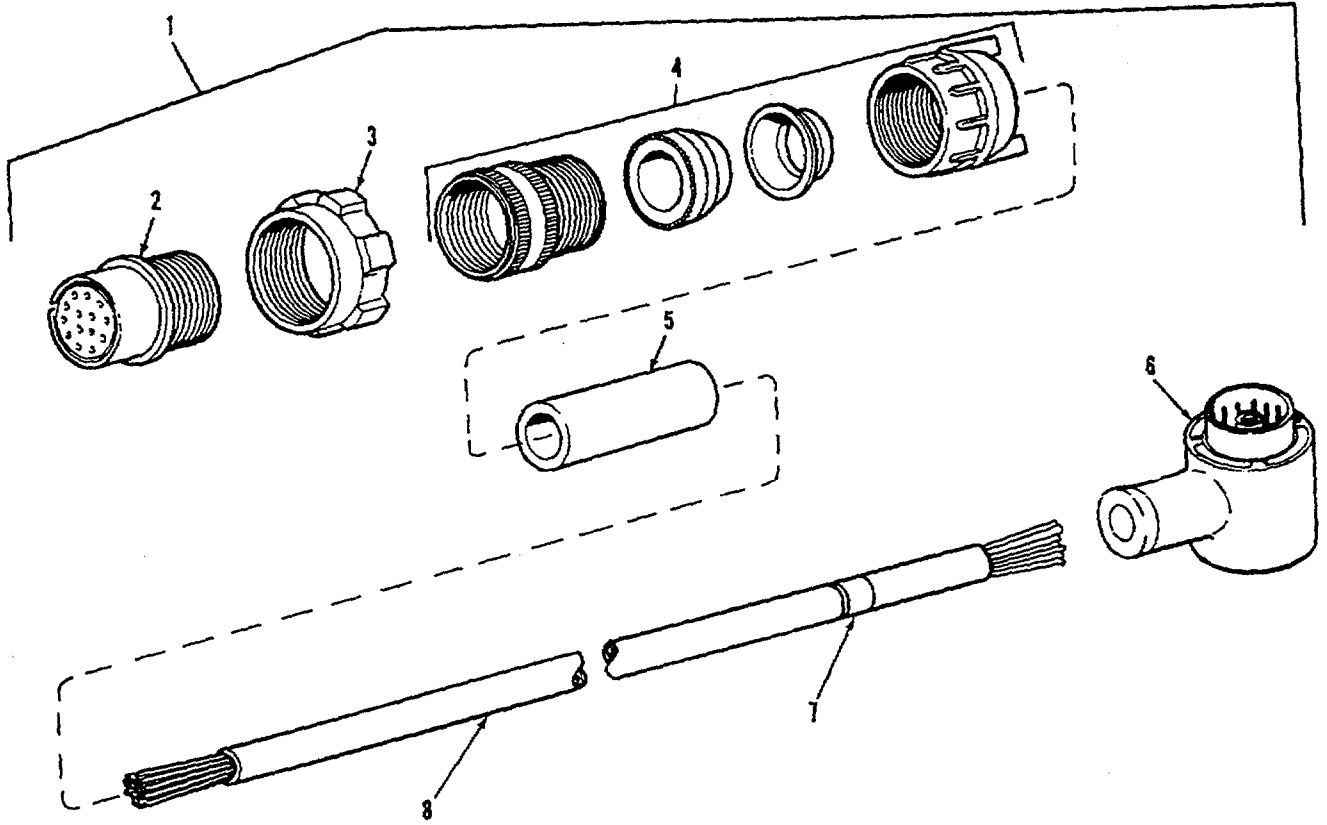

Figure 78. Driver's Intercom-to-Contact Ring Assembly

SECTION II

(1) ITEM NO	(2) SMR CODE	(3) CAGEC	(4) PART NUMBER	(5) DESCRIPTION AND USABLE ON CODES (UOC)	(6) QTY
-------------------	--------------------	--------------	-----------------------	--	------------

GROUP 0613: HULL OR CHASSIS WIRING
HARNESS

FIG. 78 DRIVER'S INTERCOM-TO-CONTACT
RING ASSEMBLY

1	PAFFF	19207	11604995-1	.CABLE ASSEMBLY, SPEC.....	1
2	PAFZA	19204	8724248	.CONNECTOR, PLUG, ELEC.....	1
3	PAFZZ	19207	8701325	.NUT, SLEEVE	1
4	PAFZZ	19207	7973504	.ADAPTER, CABLE CLAMP	1
5	PAFZZ	96906	MS3420-12A	.BUSHING, NONMETALLIC	1
6	PAFZZ	81349	M55181/7-03	.CONNECTOR, PLUG, ELEC.....	1
7	PAFZZ	81349	M43436/1-2	.BAND, MARKER	3
8	PAFZZ	81349	CO-18LOF(14/22-4 /22SI)0500	.CABLE SPECIAL PURPO.....	V

END OF FIGURE

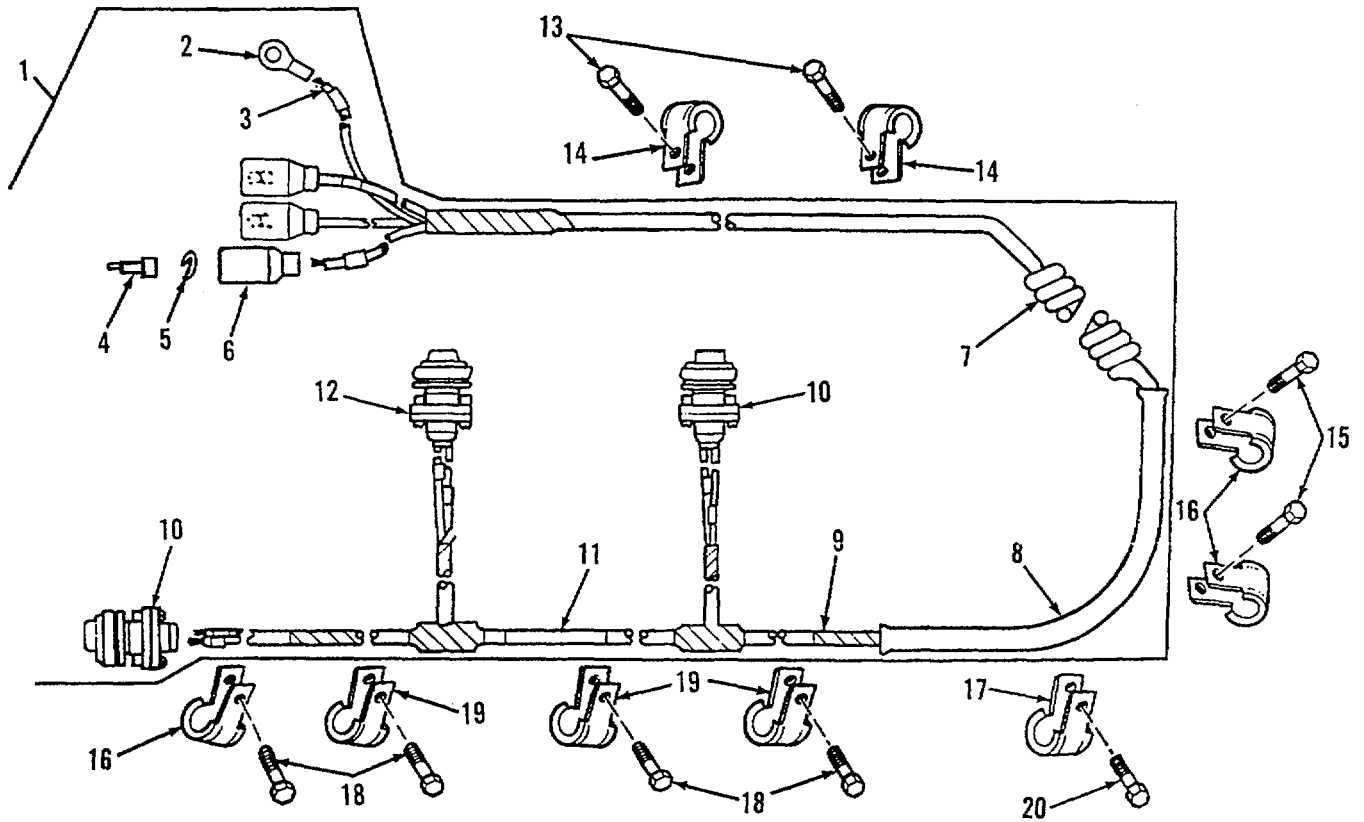

Figure 79. Driver's Night Viewer Cable Assembly

SECTION II					
(1)	(2)	(3)	(4)	(5)	(6)
ITEM NO	SMR CODE	CAGEC	PART NUMBER	DESCRIPTION AND USABLE ON CODES (UOC)	QTY
GROUP 0613: HULL OR CHASSIS WIRING HARNESS					
FIG. 79 DRIVER'S NIGHT VIEWER CABLE ASSEMBLY					
1	PFOZZ	19207	12384606	CABLE ASSEMBLY-SWIT UOC: B98	1
2	PAOZZ	96906	MS25036-150	.TERMINAL, LUG	1
3	PAOZZ	81349	M43436/1-1	.BAND, MARKER	14
4	PFOZA	96906	MS27148-3	.CONTACT, ELECTRICAL.....	2
5	PAOZZ	19207	8724497	.WASHER, SLOTTED	3
6	PAOZZ	19207	8724495	.SHELL, ELECTRICAL CO	3
7	XAOZZ	19207	10954896	.CORD.....	1
8	XAOZZ	19207	10949085	.PROTECTOR.....	1
9	MOOZZ	81349	M22759/16-22-9AR	.WIRE, ELECTRICAL (MAKE FROM WIRE P/N M22759/16-22-9).....	V
10	PAOZZ	96906	MS3116P-8-4S	.CONNECTOR	2
11	PAOZZ	19207	10897988	.PLATE, IDENTIFICATIO	1
12	PAOZZ	96906	MS3116W-8-33S	.CONNECTOR, PLUG, ELEC.....	1
13	PAOZZ	80204	B1821BH025C063N	.SCREW, CAP, HEXAGON H.....	2
14	PAOZZ	19207	7057332	.CLAMP, LOOP	2
15	PAOZZ	96906	MS90727-5	.SCREW, CAP, HEXAGON H.....	2
16	PAOZZ	81348	CMDX2-3PT573036	.CLAMP, LOOP	3
17	PAOZZ	96906	MS21333-121	.CLAMP, LOOP	1
18	PAOZZ	96906	MS90727-3	.SCREW, CAP, HEXAGON H.....	4
19	PAOZZ	96906	MS21333-104	.CLAMP, LOOP	3
20	PAOZZ	80204	B1821BH038C375N	.SCREW, CAP, HEXAGON H.....	1

END OF FIGURE

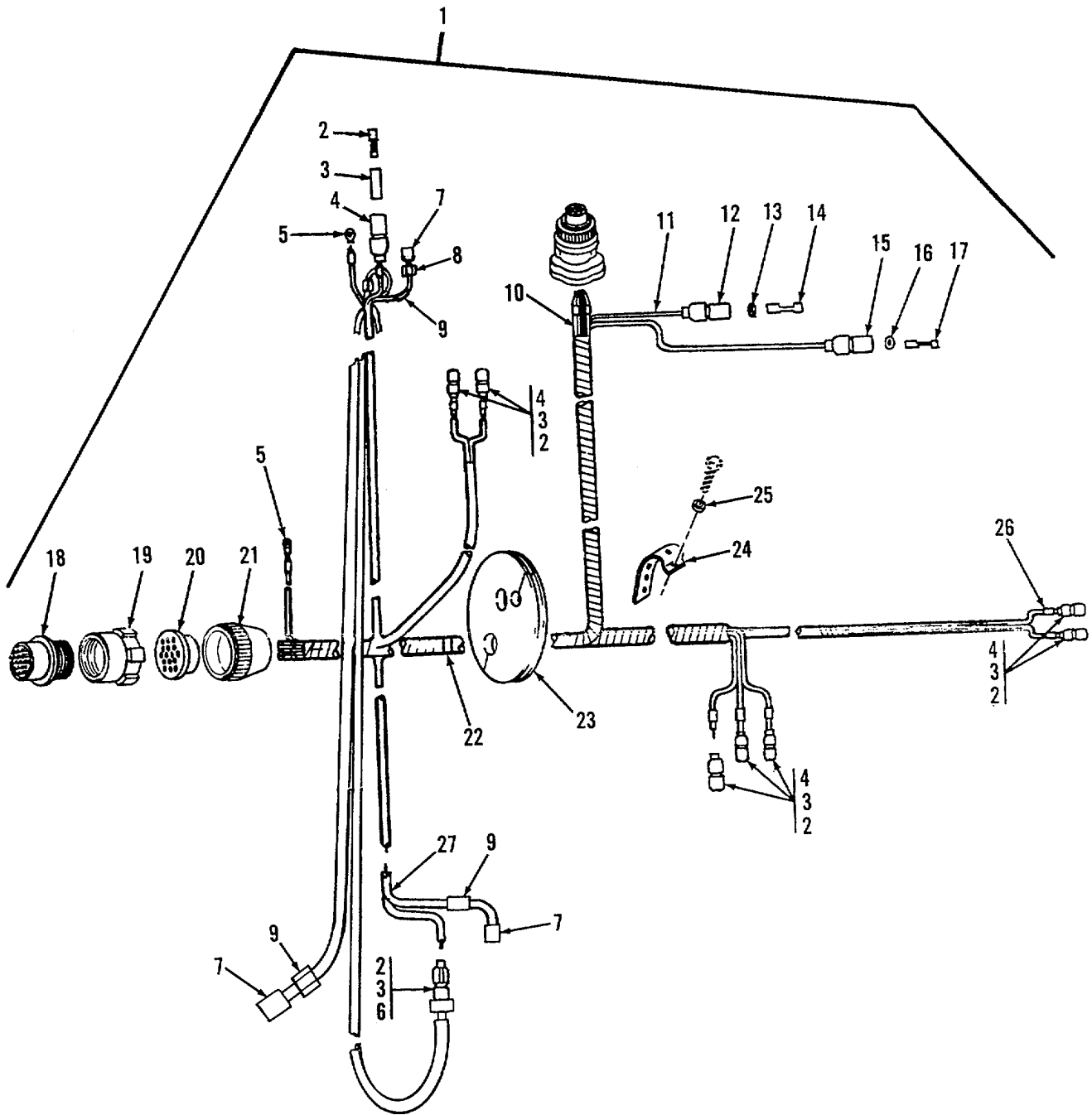

Figure 80. Hull Rear Wiring Harness

SECTION II					
(1)	(2)	(3)	(4)	(5)	(6)
ITEM NO	SMR CODE	CAGEC	PART NUMBER	DESCRIPTION AND USABLE ON CODES (UOC)	QTY
GROUP 0613: HULL OR CHASSIS WIRING HARNESS					
FIG. 80 HULL REAR WIRING HARNESS					
1	PAFFF	19207	12370500	WIRING HARNESS, BRAN	1
2	PAFZZ	19207	8538564	.TERMINAL ASSEMBLY	9
3	PAFZZ	19207	8338562	.INSULATOR, BUSHING	9
4	PAFZZ	19207	8724494	.CABLE NIPPLE, ELECT2R.....	8
5	PAFZZ	96906	MS20659-104	.TERMINAL, LUG	2
6	PAOZZ	19207	7982401	.CONNECTOR	1
7	PAFZZ	96906	MS25274-3	.CAP, ELECTRICAL.....	3
8	PAFZZ	96906	MS3456W18-1S	.CONNECTOR, PLUG, ELEC	1
9	PAFZZ	81349	M43436/1-1	.BAND, MARKER	3
10	MFFZZ	81349	M13486/1-4	.WIRE, ELECTRICAL (MAKE FROM WIRE P/ N M13486/1-4)	V
11	MFFZZ	81349	MIL-C-13486	.WIRE, ELECTRICAL (MAKE FROM WIRE P/ N M13486-1-3)	V
12	PAFZZ	19207	8724495	.SHELL, ELECTRICAL CO	4
13	PAFZZ	19207	8724497	.WASHER, SLOTTED	2
14	PAFZA	96906	M527148-3	.CONTACT, ELECTRICAL.....	2
15	PAFZZ	19207	8338572	.SHELL, ELECTRICAL CO	1
16	PAFZZ	19207	8338573	.WASHER, SLOTTED	1
17	PAFZA	96906	MS27148-1	.CONTACT, ELECTRICAL.....	1
18	PAFZZ	19207	8724641	.CONNECTOR, PLUG, ELEC	1
19	PAFZZ	19207	7716634	.NUT, COUPLING , ELECTR.....	1
20	PAFZZ	19207	7974632	.GROMMET, NONMETALLIC	1
21	PAFZZ	19207	7723309	.NUT, PLAIN, KNURLED	4
22	PAFZZ	81349	M43436/1-4	.BAND, MARKER	V
23	PAFZZ	19207	11593604	.GROMMET, NONMETALLIC	1
24	MFFZZ	19207	10905840	STRAP, TIEDOWN. ELECT (MAKE FROM STRAP P/N 10905840)	1
25	PAFZZ	96906	MS27183-10	.WASHER, FLAT	3
26	PAFZZ	96906	MS35335-33	.WASHER, LOCK	1
27	MFFZZ	81349	M13486	.CABLE (MAKE FROM CABLE P/N M13486-..... 2-2)	1

END OF FIGURE

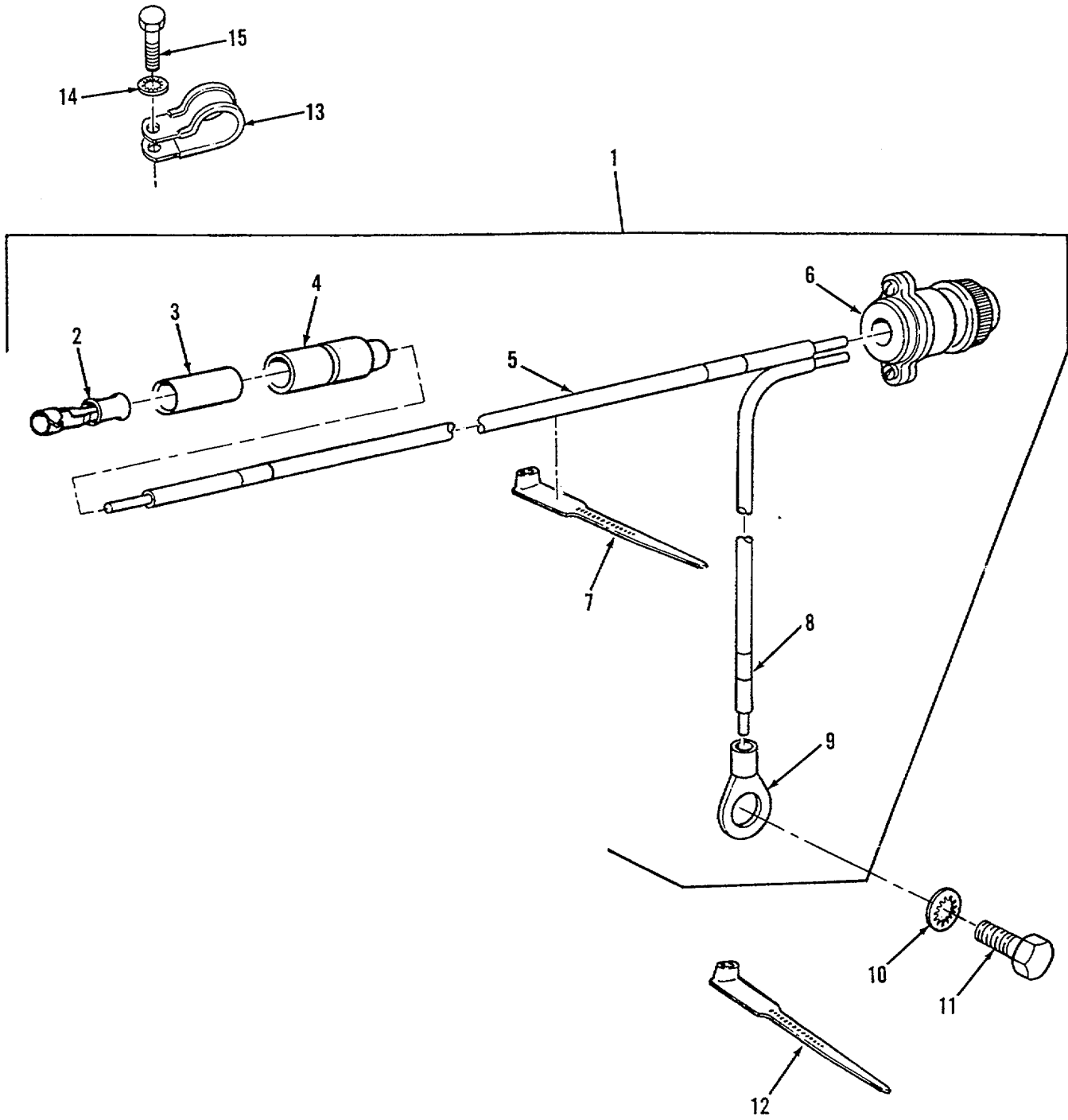

Figure 81. Slip Ring Harness-to-Crew Compartment Fire Extinguisher Bottle Solenoid Wiring Harness

SECTION II

(1) ITEM NO	(2) SMR CODE	(3) CAGEC	(4) PART NUMBER	(5) DESCRIPTION AND USABLE ON CODES (UOC)	(6) QTY
-------------------	--------------------	--------------	-----------------------	--	------------

GROUP 0613: HULL OR CHASSIS WIRING HARNESS

FIG. 81 SLIP RING HARNESS-TO-CREW COMPARTMENT FIRE

EXTINGUISHER BOTTLE SOLENOID WIRING HARNESS

1	PAOOO	19207	11653393	WIRING HARNESS, BRAN	1
2	PAOZZ	19207	8338564	.TERMINAL ASSEMBLY	8
3	PAOZZ	19207	8338562	.INSULATOR, BUSHING	1
4	PAOZZ	19207	8724494	.CABLE NIPPLE, ELECTR.....	8
5	MOOZZ	31349	MIL-C-13486	.WIRE, ELECT (MAKE FROM WIRE P/N..... M13486-1-3)	V
6	PAOZA	96906	MS3456W10SL4S	.CONNECTOR, PLUG, ELEC	1
7	PAOZZ	96906	MS3368-1-9A	.STRAP, TIEDOWN, ELECT.....	1
8	PAOZZ	81349	M43436/1-1	.BAND, MARKER	3
9	PAOZZ	96906	MS25036-110	.TERMINAL, LUG	1
10	PAOZZ	96906	MS35335-35	WASHER, LOCK.....	1
11	PAOZZ	80204	B1821BH038C044N	SCREW, CAP, HEXAGON H.....	1
12	PAOZZ	96906	MS3367-5	STRAP	1
13	PAOZZ	96906	MS21333-102	CLAMP, LOOP	1
14	PAOZZ	96906	MS35335-33	WASHER, LOCK.....	1
15	PAOZZ	80204	B1821AH025C063N	SCREW, CAP, HEXAGON H.....	1

END OF FIGURE

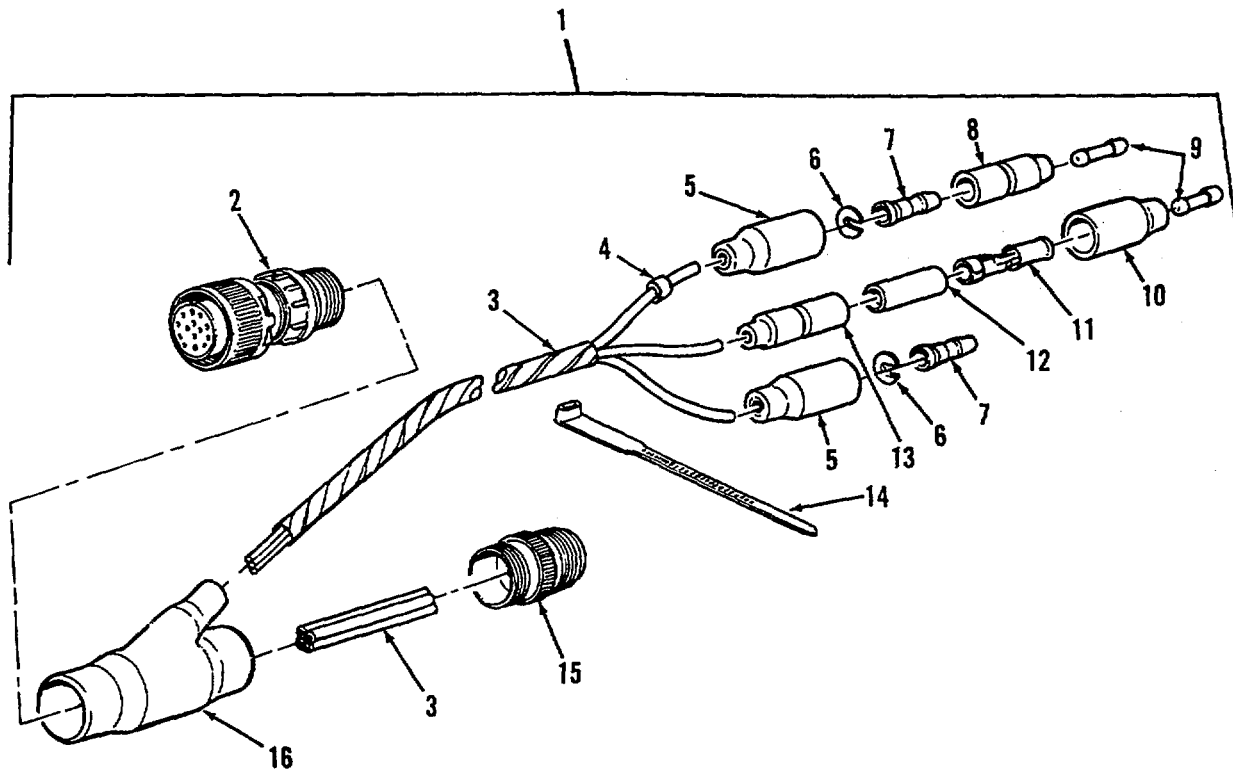

Figure 82. Slip Ring-to-Crew Compartment Fire Extinguisher Wiring Harness

(1) ITEM NO	(2) SMR CODE	(3) CAGEC	(4) PART NUMBER	(5) DESCRIPTION AND USABLE ON CODES (UOC)	(6) QTY
GROUP 0613: HULL OR CHASSIS WIRING HARNESS					
FIG. 82 SLIP RING-TO-CREW COMPARTMENT FIRE					
EXTINGUISHER WIRING HARNESS					
1	PAFFF	19207	11653303	WIRING HARNESS, BRAN	1
2	PAFZA	19207	8724406	.CONNECTOR, PLUG, ELEC	1
3	MFFZZ	81349	MIL-C-13486	.WIRE, ELECTRICAL (MAKE FROM WIRE P/..... N M13486-1-3)	14
4	PAFZZ	81349	M43436/1-1	.BAND, MARKER	2
5	PAFZZ	19207	8724495	.SHELL, ELECTRICAL CO	2
6	PAFZZ	19207	8724497	.WASHER, SLOTTED	2
7	PFFZA	96906	MS27148-3	.CONTACT, ELECTRICAL	2
8	PAFZZ	19207	8338561	.SHELL, ELECTRICAL CO	1
9	PAFZZ	19207	7982907	.DUMMY CONNECTOR, PLU.....	2
10	PAFZZ	19207	8338566	.SHELL, ELECTRICAL CO	1
11	PAFZZ	19207	8338564	.TERMINAL ASSEMBLY	1
12	PAFZZ	19207	8338562	.INSULATOR, BUSHING	1
13	PAFZZ	19207	8724494	.CABLE NIPPLE, ELECTR.....	1
14	PAFZZ	96906	MS3368-1-9A	.STRAP, TIEDOWN, ELECT.....	1
15	PAFZA	96906	MS3451W22-19P	.CONNECTOR, PLUG, ELEC	1
16	PAFZZ	06090	362A114-3-00	.INSULATION SLEEVING	1

END OF FIGURE

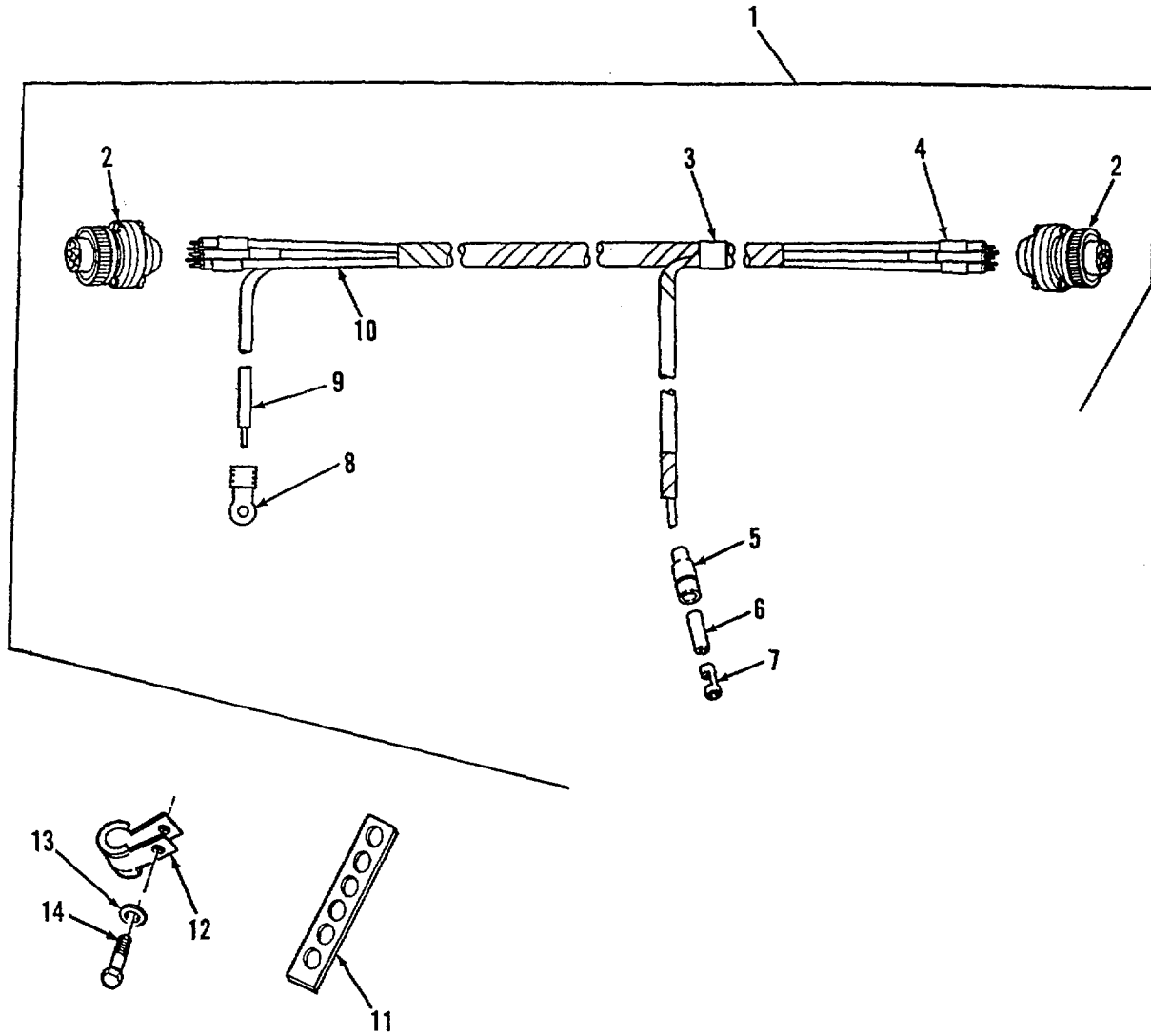

Figure 83. Personnel Heater Wiring Harness

(1) ITEM NO	(2) SMR CODE	(3) CAGEC	(4) PART NUMBER	(5) DESCRIPTION AND USABLE ON CODES (UOC)	(6) QTY
-------------------	--------------------	--------------	-----------------------	--	------------

GROUP 0613: HULL OR CHASSIS WIRING
 HARNESS
 FIG. 83 PERSONNEL HEATER WIRING
 HARNESS

1	PAOOO	19207	11593531	WIRING HARNESS9BRAN	1
2	PAOZZ	96906	MS3456W18-11S	CONNECTOR, PLUG+ELEC	2
3	PAOZZ	81349	M43436/1-3	BAND, MARKER	2
4	PAOZZ	81349	M43436/1-1	BAND, MARKER	12
5	PAOZZ	19207	8724494	CABLE NIPPLE, ELECTR.....	1
6	PAOZZ	19207	8338562	INSULATOR, BUSHING	1
7	PAOZZ	19207	8338564	TERMINAL ASSEMBLY	1
8	PAOZZ	96906	MS35436-12	TERMINAL, LUG	1
9	MOOZZ	81349	MIL-C-13486	WIRE, ELECT (MAKE FROM WIRE P/N	V
				M13486-1-7)	
10	MOOZZ	31349	MIL-C-13486	WIRE, ELECT (MAKE FROM WIRE P/N	V
				M13486/1-3)	
11	MOOZZ	19207	10905840	STRAP, TIEDOWN, ELECT (MAKE FROM	V
				STRAP P/N 10905840)	
12	PAOZZ	96906	MS21333-71	CLAMP, LOOP	1
13	PAOZZ	96906	MS27183-10	WASHER, FLAT	1
14	PAOZZ	80204	81821BH025C075N	SCREW, CAP, HEXAGON HI.....	1

END OF FIGURE

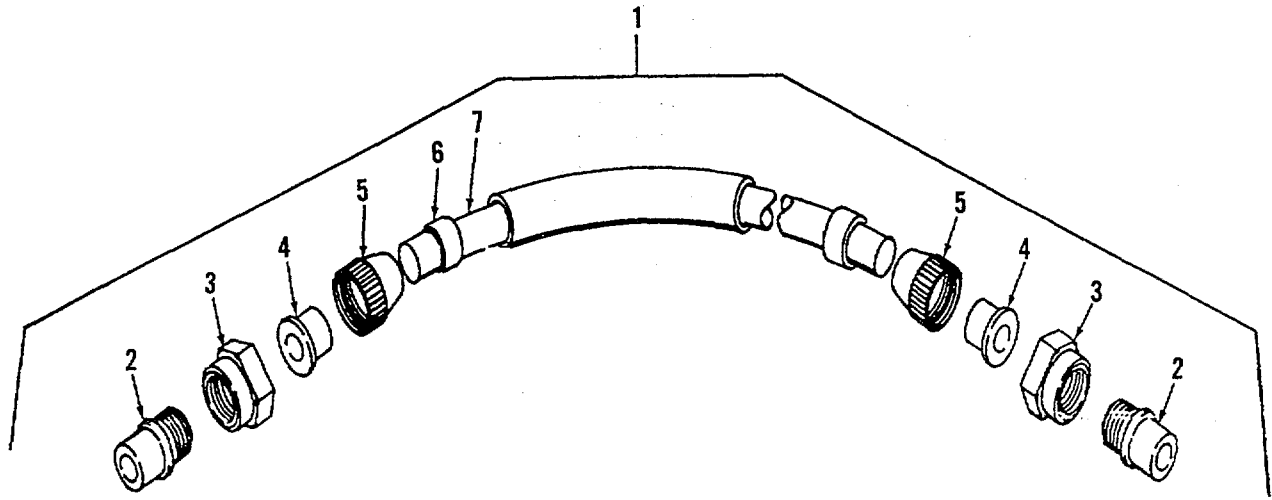

Figure 84. Turret Power Relay to Slip Ring Lead Assembly

SECTION II

(1) ITEM NO	(2) SMR CODE	(3) CAGEC	(4) PART NUMBER	(5) DESCRIPTION AND USABLE ON CODES (UOC)	(6) QTY
-------------------	--------------------	--------------	-----------------------	--	------------

GROUP 0613: HULL OR CHASSIS WIRING
HARNESS

FIG. 84 TURRET POWER RELAY TO SLIP
RING LEAD ASSEMBLY

1	PAFFF	19207	11665550	LEAD, ELECTRICAL.....	1
2	PAFZA	77820	10-42622-7S	.CONNECTOR, PLUG, ELEC.....	2
3	PAFZZ	19207	8701325	.NUT, SLEEVE.....	2
4	PAFZZ	19207	8376776	.BUSHING, NONMETALLIC.....	2
5	PAFZZ	19207	7723308	.NUT, BUSHING RETAINE.....	2
6	PAOZZ	81349	M43436/1-3	.BAND, MARKER.....	3
7	MFFZZ	81349	MIL-C-13486	.WIRE, ELECTRICAL (MAKE FROM WIRE P/..... N M13486-1-3, 58 INCHES)	1

END OF FIGURE

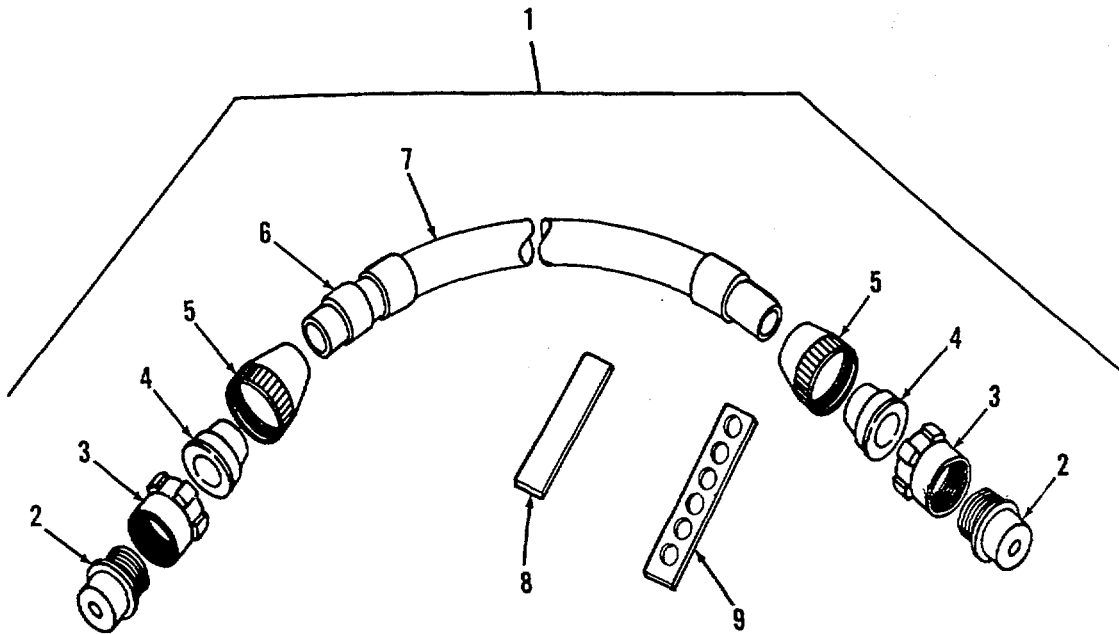

Figure 85. Turret Power Relay to Driver's Switch Panel Lead Assembly

(1) ITEM NO	(2) SMR CODE	(3) CAGEC	(4) PART NUMBER	(5) DESCRIPTION AND USABLE ON CODES (UOC)	(6) QTY
-------------------	--------------------	--------------	-----------------------	--	------------

GROUP 0613: HULL OR CHASSIS WIRING
HARNESS

FIG. 85 TURRET POWER RELAY TO
DRIVER'S SWITCH PANEL
LEAD ASSEMBLY

1	PAOFF	19207	11665553	LEAD, ELECTRICAL.....	1
2	PAOZZ	19207	8724199	.CONNECTOR, PLUG, ELEC.....	2
3	PAOZZ	63005	6780746-3	.NUT, COUPLING, ELECTR.....	2
4	PAOZZ	77820	10-40813-51	.BUSHING, NONMETALLIC.....	2
5	PAFZZ	19207	7723306	.NUT, BUSHING RETAINE.....	2
6	PAOZZ	81349	M43436/1-1	.BAND, MARKER.....	2
7	MOOZZ	81349	MIL-C-13486	.WIRE, ELECT (MAKE FROM WIRE P/N..... M13486-1-7, USE 12.5 INCHES)	1
8	PAOZZ	19207	10897988	.PLATE, IDENTIFICATIO.....	1
9	MOOZZ	19207	10905840	STRAP, TIEDOWN, ELECT (MAKE FROM..... STRAP P/N 10905840)	V

END OF FIGURE

(1) ITEM NO	(2) SMR CODE	(3) CAGEC	(4) PART NUMBER	(5) DESCRIPTION AND USABLE ON CODES (UOC)	(6) QTY
-------------------	--------------------	--------------	-----------------------	--	------------

GROUP 0613: HULL OR CHASSIS WIRING
HARNESS

FIG. 86 BATTERY TO MASTER RELAY
POWER HARNESS

1	PAOOO	19207	11665552	WIRING HARNESS, BRAN	1
2	PAOZZ	19207	7723308	.NUT, BUSHING RETAINE	2
3	PAOZZ	19207	8701325	.NUT, SLEEVE	2
4	PAOZZ	19207	8376776	.BUSHING, NONMETALLIC	2
5	PAOZZ	77820	10-42622-7S	.CONNECTOR, PLUG, ELEC	2
6	PAOZZ	81349	M43436/1-3	.BAND, MARKER	4
7	PAOZZ	96906	MS20659-118	.TERMINAL, LUG	1
8	MOOZZ	81349	MIL-C-13486	.WIRE, ELECT (MAKE FROM WIRE P/N	V
				M13486-1-14)	
9	MOOZZ	81349	MIL-C-13486	.WIRE, ELECT (MAKE FROM WIRE P/N	V
				M13486-1-7)	
10	PAOZZ	81349	M43436/1-1	.BAND, MARKER	2
11	PAOZZ	19207	8338569	.SHELL, HEAD LIGHT CI	1
12	PAOZZ	19207	8338570	.WASHER, FLAT	1
13	PAOZZ	19207	8338564	.TERMINAL ASSEMBLY	1
14	MOOZZ	19207	10905840	STRAP, TIEDOWN, ELECT (MAKE FROM	V
				STRAP P/N 10905840)	
15	PAOZZ	96906	MS35489-124S	GROMMET, NONMETALLIC	1

END OF FIGURE

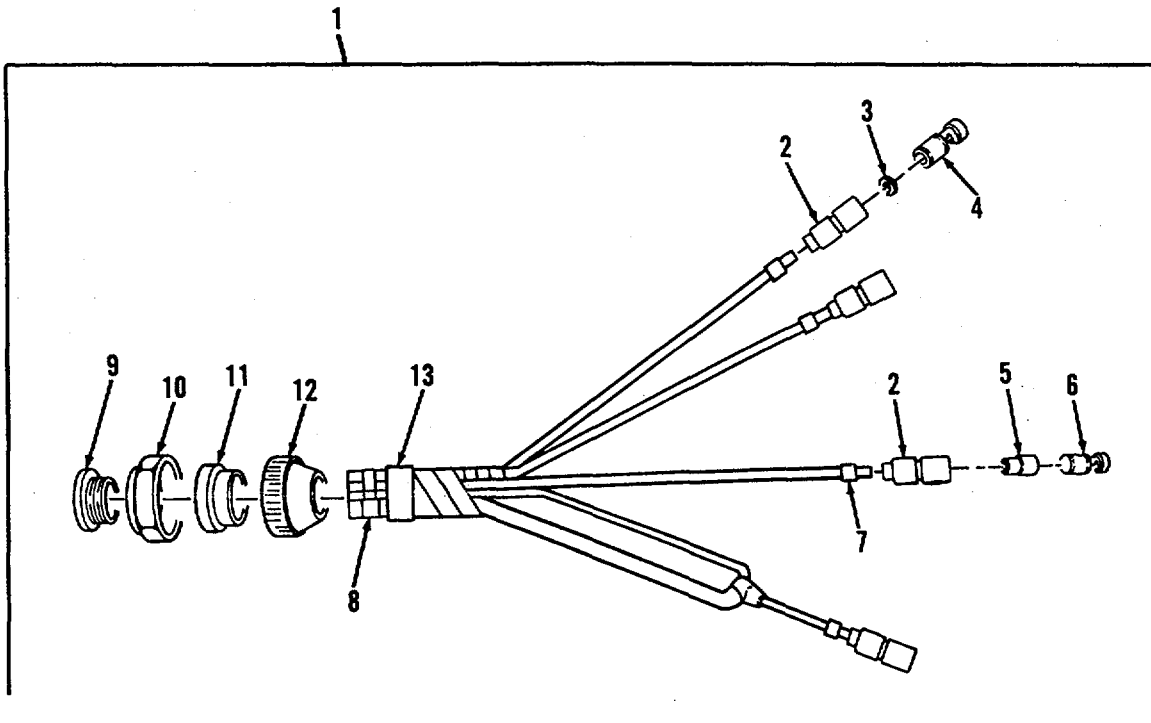

Figure 87. Air Cleaner Blower Motor Relay Wiring Harness

(1) ITEM NO	(2) SMR CODE	(3) CAGEC	(4) PART NUMBER	(5) DESCRIPTION AND USABLE ON CODES (UOC)	(6) QTY
-------------------	--------------------	--------------	-----------------------	--	------------

GROUP 0613: HULL OR CHASSIS
WIRING HARNESS

FIG. 87 AIR CLEANER BLOWER MOTOR
RELAY WIRING HARNESS

1	PAOOO	19207	11665313	WIRING HARNESS, BRAN	1
2	PAOZZ	77060	5297084	.SHELL, HEAD LIGHT CI.....	3
3	PAOZZ	19207	8338570	.WASHER, FLAT	1
4	PAOZZ	81361	C5-19-1088	.TERMINAL ASSEMBLY.....	4
5	PAOZZ	19207	8724494	.CABLE NIPPLE, ELECTR.....	1
6	PAOZZ	19207	8338562	.INSULATOR, BUSHING	1
7	PAOZZ	96906	MS39020-10	.BAND, MARKER	7
8	PAOZZ	81349	M43436/4-2	.BAND, MARKER	1
9	PAOZZ	77820	10-42622-23S	.CONNECTOR, PLUG, ELEC.....	1
10	PAOZZ	19207	8701325	.NUT, SLEEVE	1
11	PAOZZ	19207	7731435	.GROMMET, NONMETALLIC.....	1
12	PAOZZ	19207	7723308	.NUT	1
13	PAOZZ	81349	M43436/1-3	.BAND, MARKER	1

END OF FIGURE

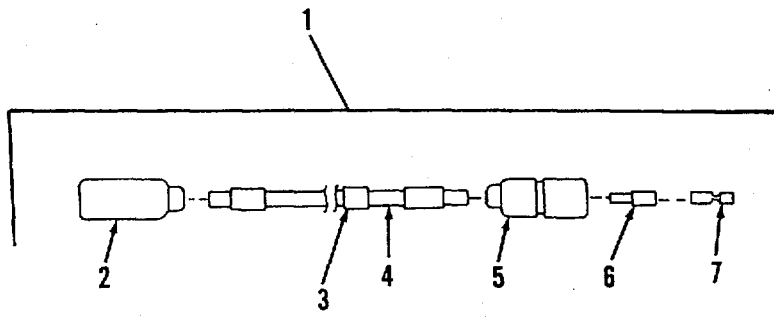

Figure 88. Front and Rear Air Cleaner Blower Motor Lead Assembly

SECTION II

(1) ITEM NO	(2) SMR CODE	(3) CAGEC	(4) PART NUMBER	(5) DESCRIPTION AND USABLE ON CODES (UOC)	(6) QTY
-------------------	--------------------	--------------	-----------------------	--	------------

GROUP 0613: HULL OR CHASSIS
WIRING HARNESS

FIG. 88 FRONT AND REAR AIR CLEANER
BLOWER MOTOR LEAD ASSEMBLY

1	AOOOO	19207	11665327-1	LEAD, ELECTRICAL, FRO	1
1	AOOOO	19207	11665327-2	LEAD, ELECTRICAL.....	1
2	PAOZZ	19207	8338572	.SHELL, ELECTRICAL CO	1
3	PAOZZ	96906	MS39020-10	.BAND, MARKER	3
4	MOOZZ	81349	MIL-C-13486	.WIRE, ELECTRICAL (MAKE FROM P/N..... M13486-1-7, USE 2.5 INCHES)	1
5	PAOZZ	19207	8338561	.SHELL, ELECTRICAL COO.....	1
6	PAOZZ	19207	8338562	.INSULATOR, BUSHING	1
7	PAOZZ	81361	C5-19-1088	.TERMINAL ASSEMBLY.....	1

END OF FIGURE

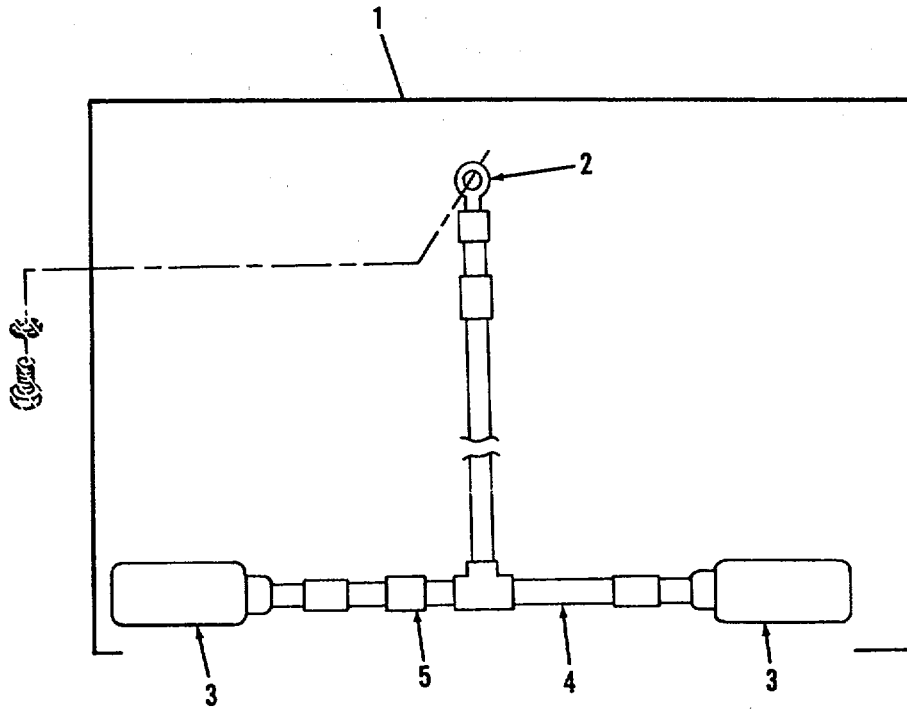

Figure 89. Air Cleaner Blower Motor Lead Assembly

SECTION II

TM 9-2350-230-24P-1
 TM 9-2350-230-24P-1

(1) ITEM NO	(2) SMR CODE	(3) CAGEC	(4) PART NUMBER	(5) DESCRIPTION AND USABLE ON CODES (UOC)	(6) QTY
GROUP 0613: HULL OR CHASSIS WIRING HARNESS					
FIG. 89 AIR CLEANER BLOWER MOTOR LEAD ASSEMBLY					
1	PAOOO	19207	11665323	LEAD ASSEMBLY, ELECT	1
2	PAOZZ	96906	MS35436-14	.TERMINAL, LUG	1
3	PAOZZ	19207	8338572	.SHELL, ELECTRICAL CO	2
4	MOOZZ	81349	MIL-C-13486	.WIRE, ELECTRICAL (MAKE FROM WIRE P/ N M13486-1-7)	V
5	PAOZZ	96906	MS39020-10	.BAND, MARKER	4

END OF FIGURE

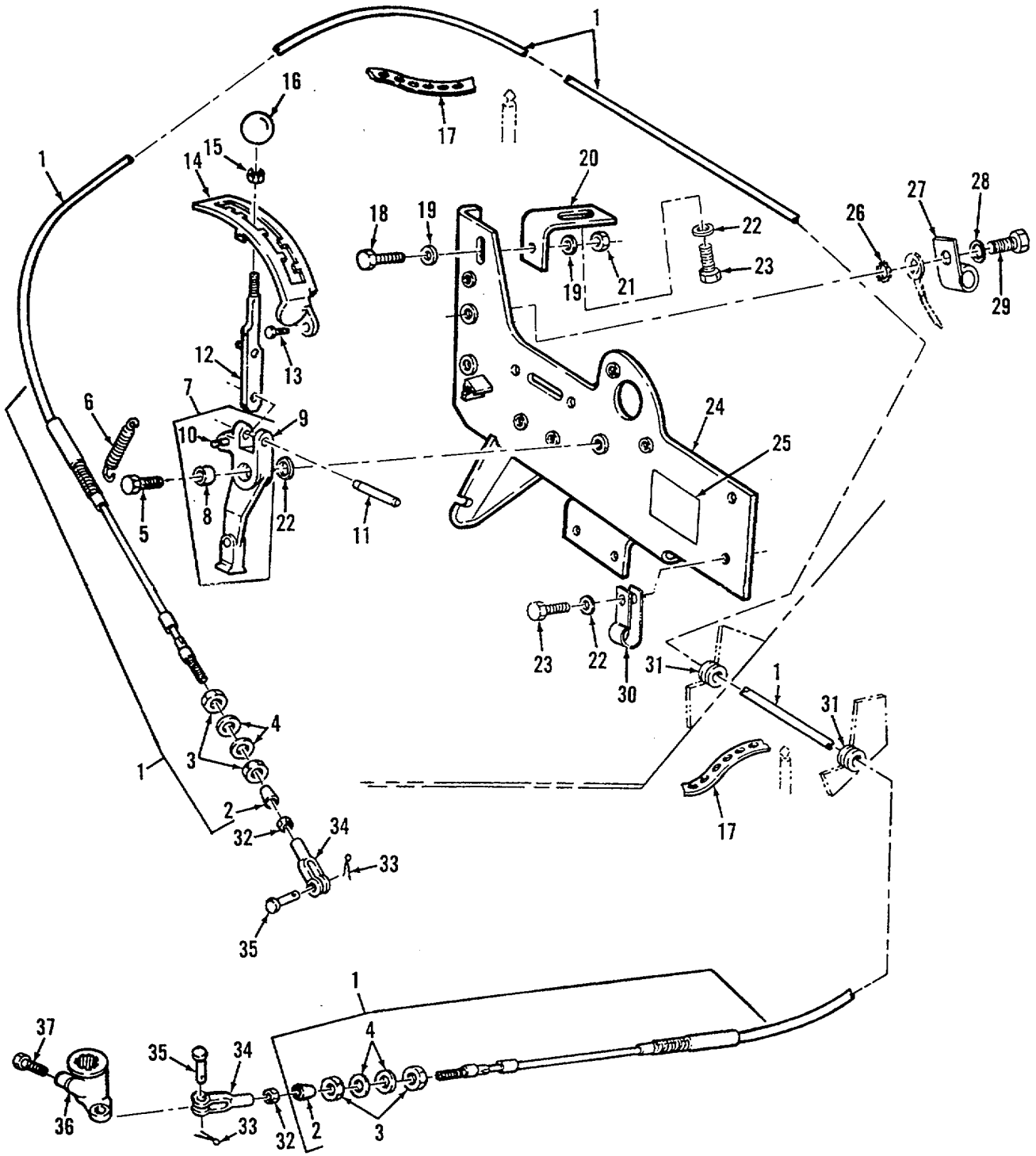

Figure 90. Transmission Shift Controls

SECTION II

TM 9-2350-230-24P-1

(1) ITEM NO	(2) SMR CODE	(3) CAGEC	(4) PART NUMBER	(5) DESCRIPTION AND USABLE ON CODES (UOC)	(6) QTY
GROUP 07: TRANSMISSION					
GROUP 0705: GEAR SHIFT, VACCUM BOOSTER, AND CONTROLS					
FIG. 90 TRANSMISSION SHIFT CONTROLS					
1	PAOOO	19207	11593825-1	CONTROL ASSEMBLY, PU	1
2	PAOZZ	19207	11621061	.BUSHING, NONMETALLIC	2
3	PAOZZ	96906	MS35691-45	.NUT, PLAIN, HEXAGON.....	4
4	PAOZZ	88044	AN960-916L	.WASHER, FLAT	4
5	PAOZZ	19207	10948963	BOLT, SHOULDER	1
6	PAOZZ	19207	10953946	SPRING, HELICAL, EXTE	1
7	PAOOO	19207	11593585	LEVER, REMOTE CONTRO.....	1
8	PAOZZ	19207	7750426-2	.BEARING, SLEEVE	1
9	PAOZZ	19207	11593585-1	.LEVER, REMOTE CONTRO.....	1
10	PAOZZ	19207	10947123	.PIN.....	1
11	PAOZZ	96906	MS16556-54	PIN, STRAIGHT, HEADLE	1
12	PFOZZ	19207	11593527	LEVER, MANUAL CONTRO	1
13	PAOZZ	80204	B18218H031C063N	BOLT, MACHINE	2
14	PFOZZ	19207	10955858	QUADRANT, SHIFT CONT	1
15	PAOZZ	96906	MS35691-14	NUT, PLAIN, HEXAGON.....	1
16	PAOZZ	19207	11593476	KNOB	1
17	MOOZZ	19207	10905840	STRAP, TIEDOWN, ELECT (MAKE FROM STRAP P/N 10905840)	V
18	PAOZZ	80204	B1821BH031C100N	BOLT, MACHINE	1
19	PAOZZ	19200	10910174-2	WASHER, FLAT	2
20	PAOZZ	19207	10949174	BRACKET, ANGLE	1
21	PAOZZ	96906	MS51967-6	NUT, PLAIN, HEXAGON.....	1
22	PAOZZ	19200	10910174-3	WASHER, FLAT	5
23	PAOZZ	80204	B1821BH038C088N	SCREW, CAP, HEXAGON H.....	4
24	PBOZZ	19207	11605694	PLATE, MOUNTING, SHIF	1
25	PAOZZ	19207	11682392	DECAL.....	1
26	PAOZZ	96906	MS35333-125	WASHER, LOCK	1
27	PAOZZ	96906	MS21333-69	CLAMP, LOOP	1
28	PAOZZ	96906	MS27183-10	WASHER, FLAT	1
29	PAOZZ	80204	B1821BH025C075N	SCREW, CAP, HEXAGON H.....	1
30	PAOZZ	96906	MS21333-119	CLAMP, LOOP	1
31	PAOZZ	96906	MS35489-40	GROMMET, NONMETALLIC	2
32	PAOZZ	96906	MS35691-6	NUT, PLAIN, HEXAGON.....	2
33	PAOZZ	96906	MS24665-132	PIN, COTTER.....	2
34	PAOZZ	96906	MS27975-1	CLEVIS, ROD END	2
35	PAOZZ	96906	MS20392-3C19	PIN, STRAIGHT, HEADED	2
36	PAOZZ	19207	11604991	LEVER, REMOTE CONTRO.....	1
37	PAOZZ	96906	MS90727-33	SCREW, CAP, HEXAGON H.....	1

END OF FIGURE

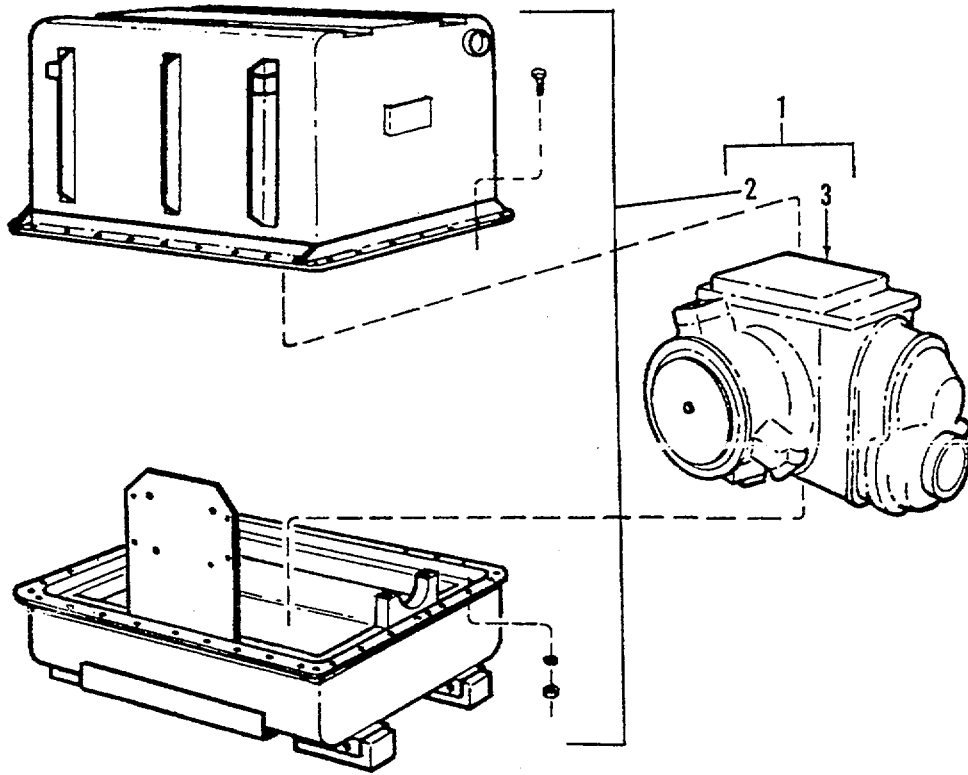

Figure 91. Transmission And Container

(1) ITEM NO	(2) SMR CODE	(3) CAGEC	(4) PART NUMBER	(5) DESCRIPTION AND USABLE ON CODES (UOC)	(6) QTY
-------------------	--------------------	--------------	-----------------------	--	------------

GROUP 0710: TRANSMISSION ASSEMBLY

FIG. 91 TRANSMISSION AND CONTAINER

1	PAFHD19207		5703120	TRANSMISSION WITH C FOR REPAIR SEE..... TM 9-2520-249-34P	1
2	PFFFFH 19207		8356450	.SHIPPING AND STORAG FOR REPAIR SEE TM 9-2520-249-34&P	1
3	XAFHD 19207		8356100	.TRANSMISSION, HYDRAU.....	1

END OF FIGURE Page 91-1

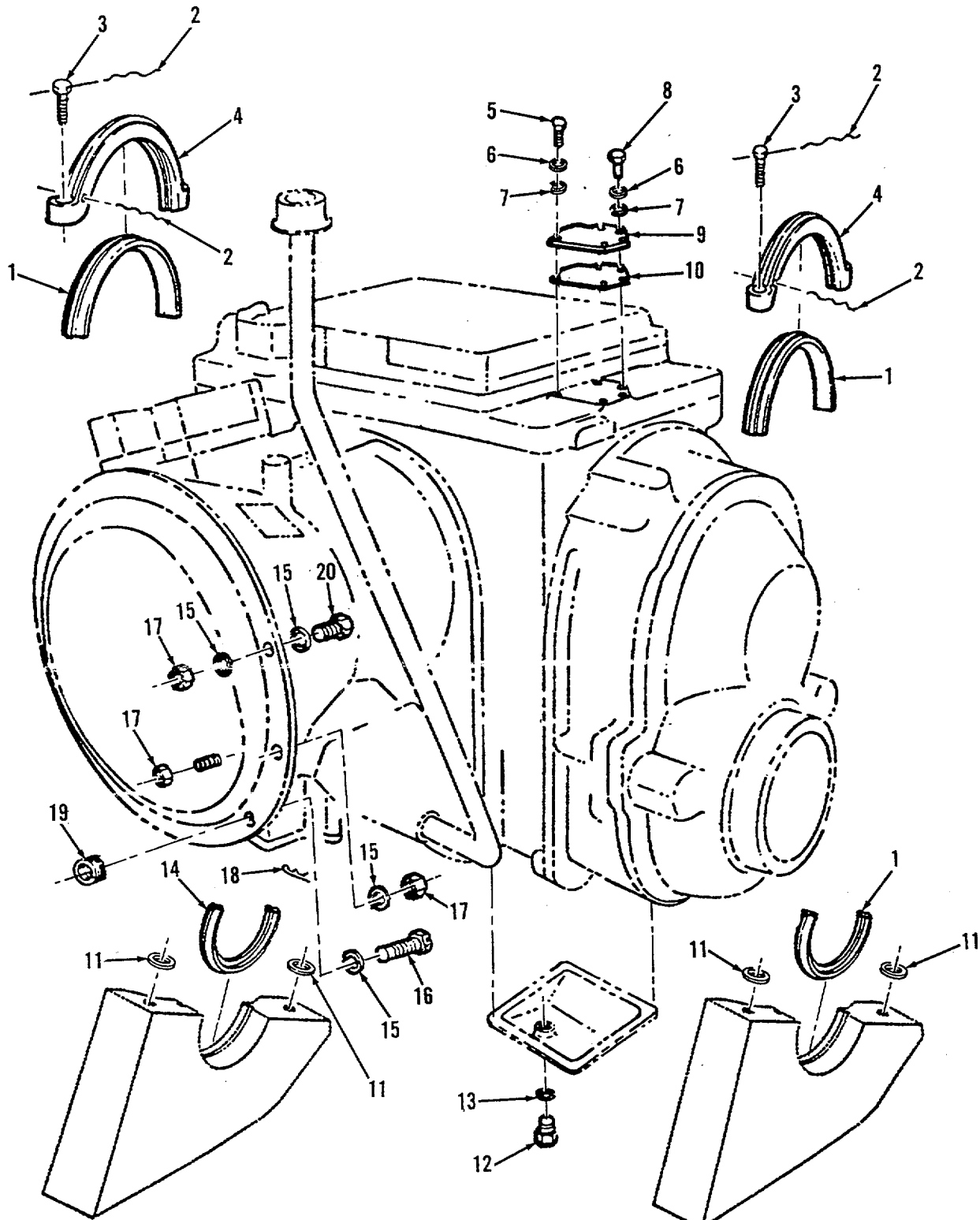

Figure 92. Transmission Brake Adjustment Cover, Drain Plug, Inserts, Engine Coupling Parts, and Flywheel Housing Flange Inserts

SECTION II

TM 9-2350-230-24P-1

(1) ITEM NO	(2) SMR CODE	(3) FSCM	(4) PART NUMBER	(5) DESCRIPTION AND USABLE ON CODES (UOC)	(6) QTY
GROUP 0710: TRANSMISSION ASSEMBLY FIG. 92 TRANSMISSION BRAKE ADJUSTMENT COVER, DRAIN PLUG, INSERTS, ENGINE COUPLING PARTS, AND FLYWHEEL HOUSING FLANGE INSERTS					
1	PAOZZ	19207	10948414	INSERT, TRUNNION MOU	3
2	PAOZZ	96906	MS20995NC51	WIRE, NONELECTRICAL	4
3	PAHZZ	96906	MS18153-167	SCREW, CAP, HEXAGON H	4
4	PAFZZ	19207	12259613	CAP ASSEMBLY	2
5	PAOZZ	96906	MS90725-69	SCREW, CAP, HEXAGON H	4
6	PAOZZ	19207	8356699	WASHER FLAT	10
7	PAOZZ	12603	23E06	WASHER, LOCK	10
8	PAOZZ	80204	B1821BH038C138N	SCREW, CAP, HEXAGON H	6
9	PAOZZ	19207	11649951	COVER, ACCESS	2
10	PAOZZ	19207	8356335	GASKET	2
11	PAFZZ	19207	12259615	SHIM	V
12	PAOZZ	19207	7376357	PLUG, MACHINE THREAD	1
13	PAOZZ	19207	8356330	GASKET	1
14	PAOZZ	19207	10948415	INSERT, TRUNNION MOU	1
15	PAFZZ	19200	10910174-3	WASHER, FLAT	13
16	PAFZZ	19207	12259395	SCREW, CAP, HEXAGON H	10
17	PAFZZ	19207	8712289-3	NUT, SELF-LOCKING, CO	8
18	PAFZZ	19207	7719236-3	CLIP1RETAINING	10
19	PAFZZ	96906	MS122163	INSERT SCREW THREAD	10
20	PAFZZ	96906	MS90727-76	SCREW, CAP, HEXAGON H	1

END OF FIGURE

92-1

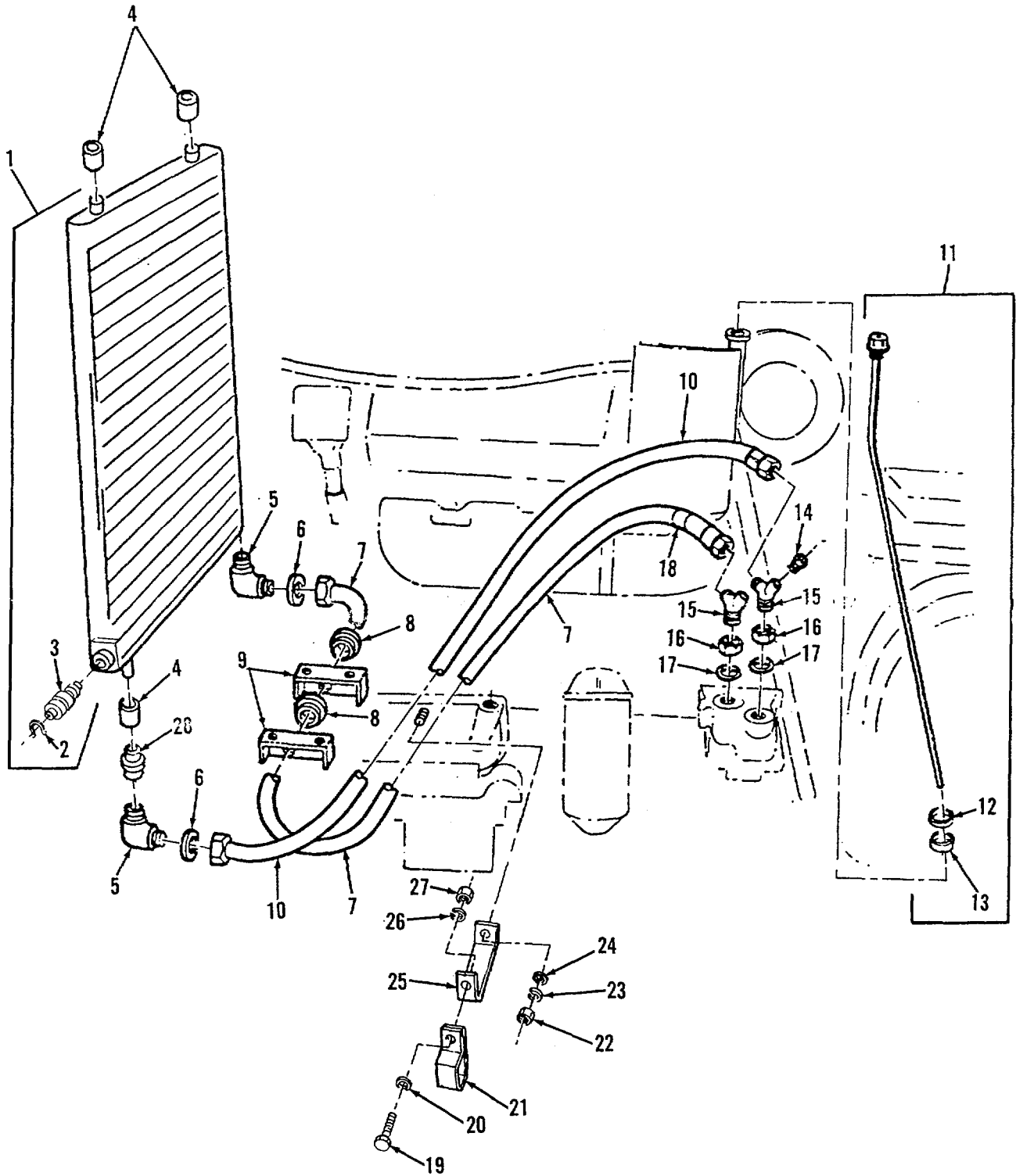

Figure 93. Transmission Oil Cooler Hoses and Oil Level Indicator

SECTION II

TM 9-2350-230-24P-1

(1) ITEM NO	(2) SMR CODE	(3) FSCM	(4) PART NUMBER	(5) DESCRIPTION AND USABLE ON CODES (UOC)	(6) QTY
-------------------	--------------------	-------------	-----------------------	--	------------

GROUP 0721: COOLERS, PUMPS, MOTORS

FIG. 93 TRANSMISSION OIL COOLER
HOSES AND OIL LEVER
INDICATOR

1	PAOFD	19207	11648954	COOLER, FLUID, TRANSM	1
2	XAOZZ	96906	MS16625-1112	.RING, RETAINING	1
3	XAOZZ	27462	88523427	.THERMOSTAT, FLOW CON	1
4	PAOZZ	19207	11674836	MOUNT, RESILIENT	4
5	PAOZZ	96906	MS51504A16-12	ELBOW, PIPE TO TUBE	2
6	PAOZZ	19207	12250354	WASHER, FLAT	2
7	PAOZZ	96906	MS52103A160840R	HOSE ASSEMBLY, NONME	1
8	PAOZZ	96906	MS35489-54S	GROMMET, NONMETALLIC	2
9	PBOZZ	19207	12250347	BRACKET, MOUNTING	2
10	PAOZZ	96906	MS52103A160520R	HOSE ASSEMBLY, NONME	1
11	PAOZZ	19207	8356624	GAGE ROD-CAP LIQUID	1
12	PAOZZ	19207	7708078	GASKET	1
13	PAOZZ	19207	7708123	SEAL, NONMETALLIC AN	1
14	PAOZZ	88044	AN912-50D	BUSHING, PIPE	1
15	PAOZZ	19207	10948642	ADAPTER, HOSE COOLER.....	2
16	PAOZZ	88044	AN924-16D	NUT, PLAIN, HEXAGON	2
17	PAOZZ	19207	10954586	PACKING, PREFORMED.....	2
18	PAOZZ	19207	12250252	BAND, MARKER.....	1
19	PAOZZ	96906	MS51849-75	SCREW, MACHINE	1
20	PAOZZ	96906	MS27183-42	WASHER FLAT	1
21	PAOZZ	96906	MS21334-36	CLAMP, LOOP.....	1
22	PAOZZ	96906	MS35649-202	NUT, PLAIN, HEXAGON	1
23	PAOZZ	96906	MS35338-45	WASHER, LOCK	1
24	PAOZZ	96906	MS27183-12	WASHER, FLAT	1
25	PAOZZ	19207	12250249	BRACKET, DOUBLE ANGL	1
26	PAOZZ	96906	MS35335-32	WASHER, LOCK	1
27	PAOZZ	96906	MS21044-D5	NUT, SELF-LOCKING	1
28	PAOZZ	19207	12250328	BUSHING, SLEEVE.....	2

END OF FIGURE

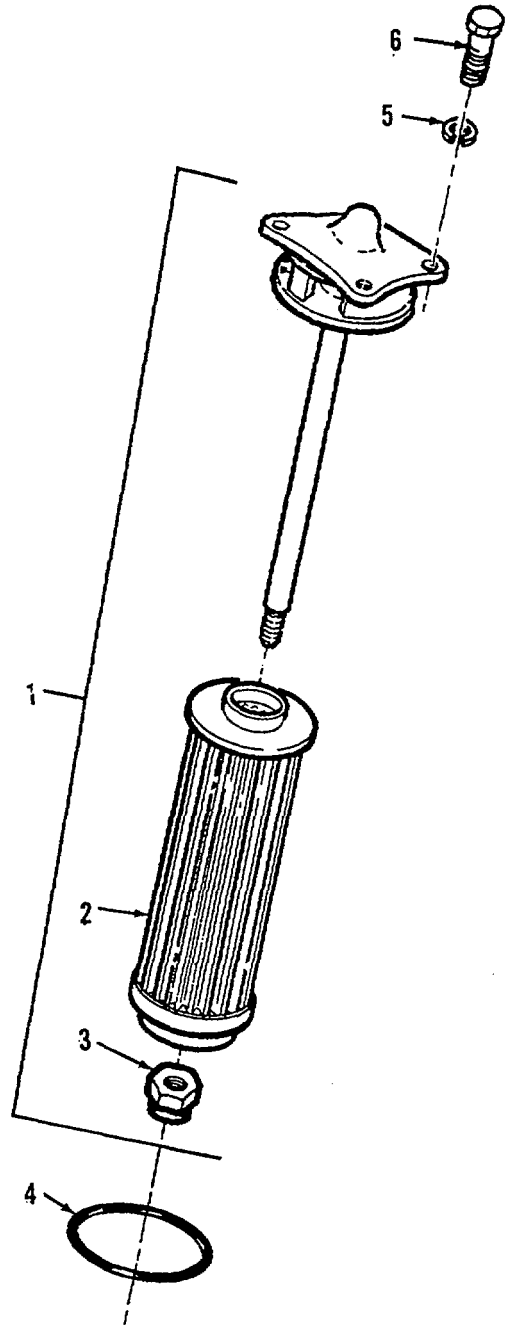

Figure 94. Transmission Oil Filter Parts Kit and Preformed Packing

SECTION II

(1) ITEM NO	(2) SMR CODE	(3) FSCM	(4) PART NUMBER	(5) DESCRIPTION AND USABLE ON CODES (UOC)	(6) QTY
-------------------	--------------------	-------------	-----------------------	--	------------

GROUP 0721: COOLERS, PUMPS, MOTORS

FIG. 94 TRANSMISSION OIL FILTER
PARTS KIT AND PREFORMED PACKING

1	PAOZZ	19207	8356044	FILTER BODY FLUID	1
2	KFOZZ	19207	8356421	.ELEMENT	1
3	PAFZZ	96906	MS21044N5	.NUT, SELF-LOCKING, HE	1
4	PAOZZ	19207	7374386	PACKING, PREFORMED.....	1
5	PAOZZ	12603	23E06	WASHER, LOCK	3
6	PAOZZ	96906	MS90726-61	SCREW, CAP, HEXAGON H	3

END OF FIGURE

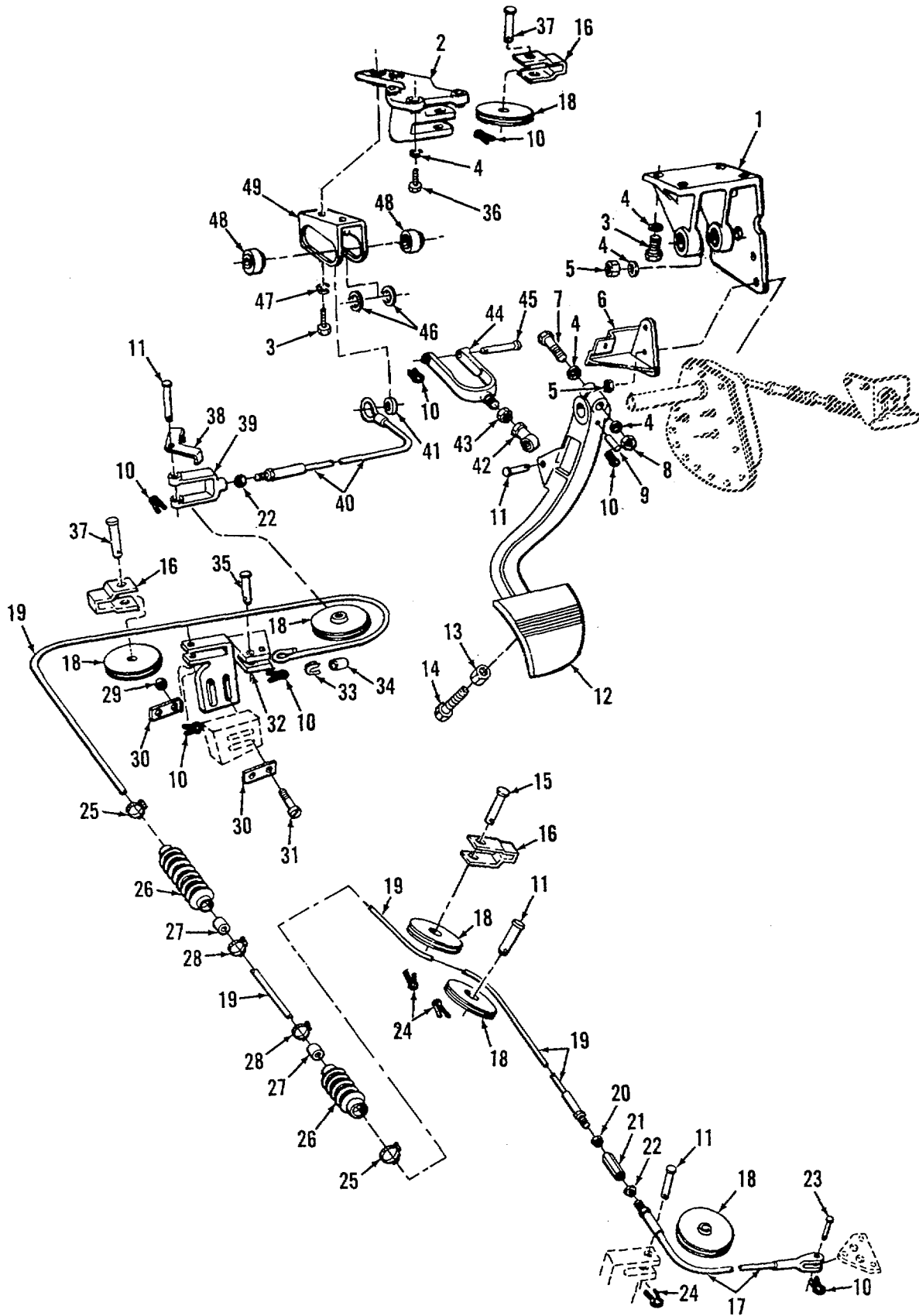

Figure 95. Service Brake and Pedal Linkage

SECTION II

(1) ITEM NO	(2) SMR CODE	(3) FSCM	(4) PART NUMBER	(5) DESCRIPTION AND USABLE ON CODES (UOC)	(6) QTY
GROUP 12: BRAKES					
GROUP 1206: MECHANICAL BRAKE SYSTEM					
FIG. 95 SERVICE BRAKE AND PEDAL LINKAGE					
1	PBOZZ	19207	10952818	BRACKET, MOUNTING	1
2	PAOZZ	19207	10954937	BRACKET, MOUNTING	1
3	PAOZZ	80204	B1821BH038C125N	SCREW, CAP, HEXAGON H	5
4	PAOZZ	19200	10910174-3	WASHER, FLAT	9
5	PAOZZ	96906	MS51968-9	NUT, PLAIN, HEXAGON	4
6	PBOZZ	19207	10952816	BRACKET, MOUNTING	1
7	PAOZZ	96906	MS18154-67	SCREW, CAP, HEXAGON H	1
8	PAOZZ	96906	MS51967-9	NUT, PLAIN, HEXAGON	1
9	PAOZZ	96906	MS35672-47	PIN, GROOVED, HEADLES.....	1
10	PAOZZ	96906	MS24665-283	PIN, COTTER	8
11	PAOZZ	96906	MS20392-7C49	PIN, STRAIGHT, HEADED.....	4
12	PBOZZ	19207	11644033	PEDAL, CONTROL.....	1
13	PAOZZ	96906	MS35691-34	NUT, PLAIN, HEXAGON	1
14	PAOZZ	96906	MS51955-73	SETSCREW	1
15	PAOZZ	96906	MS20392-7C41	PIN, STRAIGHT, HEADED.....	1
16	PAOZZ	19207	11619603	BRACKET, MOUNTING	3
17	PAOZZ	19207	10954296	WIRE ROPE ASSEMBLY,	1
UOC: B98					
18	PAOZZ	96906	MS20221A2	PULLEY, GROOVE	6
19	PAOZZ	19207	10954295	WIRE ROPE ASSEMBLY,	1
UOC:898					
20	PAOZZ	96906	MS45905S6	NUT, PLAIN, HEXAGON	1
21	PAOZZ	19207	10954291	TURNBUCKLE BODY	1
22	PAOZZ	96906	MS35691-22	NUT, PLAIN, HEXAGON.....	2
23	PAOZZ	96906	MS20392-5C23	PIN, STRAIGHT, HEADED.....	1
24	PAOZZ	89749	IF316	PIN, COTTER	3
25	PAOZZ	96906	MS35842-12	CLAMP, HOSE	2
26	PAOZZ	19207	10952790	BELLOWS, PROTECTION.....	2
27	PAOZZ	19207	10952819	BUSHING, NONMETALLIC.....	2
28	PAOZZ	96906	MS35842-11	CLAMP, HOSE	2
29	PAOZZ	19207	8712289	NUT, SELF-LOCKING, HE	4
30	PAOZZ	19207	10955316	PLATE, MENDING.....	4
31	PAOZZ	96906	MS90727-118	SCREW, CAP HEXAGON H	4
32	PAOZZ	19207	10955315	BRACKET, MOUNTING	1
33	PAOZZ	88044	AN100-8	THIMBLE, ROPE	1
34	PAOZZ	19204	10946907-1	SWAGING SLEEVE, WIRE	1
35	PAOZZ	96906	MS20392-7C37	PIN, STRAIGHT, HEADED.....	1
36	PAOZZ	80204	B1821BH038C138N	SCREW, CAP, HEXAGON H	5
37	PAOZZ	96906	MS20392-7C53	PIN, STRAIGHT HEADED.....	2
38	PAOZZ	19207	10952810	BRACKET, MOUNTING	1
39	PAOZZ	19207	10952808	CLEVIS, ROD END.....	1
40	PAOZZ	19207	10952792	WIRE ROPE ASSEMBLY,	1
41	PAOZZ	19207	10952822	SPACER, RING	1
42	PAOZZ	19207	8376445	BEARING, PLAIN, ROD E	1
43	PAOZZ	96906	MS35691-38	NUT, PLAIN, HEXAGON	1

SECTION II

(1) ITEM NO	(2) SMR CODE	(3) FSCM	(4) PART NUMBER	(5) DESCRIPTION AND USABLE ON CODES (UOC)	(6) QTY
44	PAOZZ	19207	11605079	CLEVIS, ROD END.....	1
45	PAOZZ	96906	MS20392-4C97	PIN, STRAIGHT HEADED.....	1
46	PAOZZ	19207	10952823	WASHER FLAT	2
47	PAOZZ	81337	6-1-5866-17	WASHER, LOCK	2
48	PAOZZ	19207	10946985	BEARING, ROLLER, NEED	2
49	PAOZZ	19207	10952803	BRACKET, DOUBLE ANGL	1

END OF FIGURE

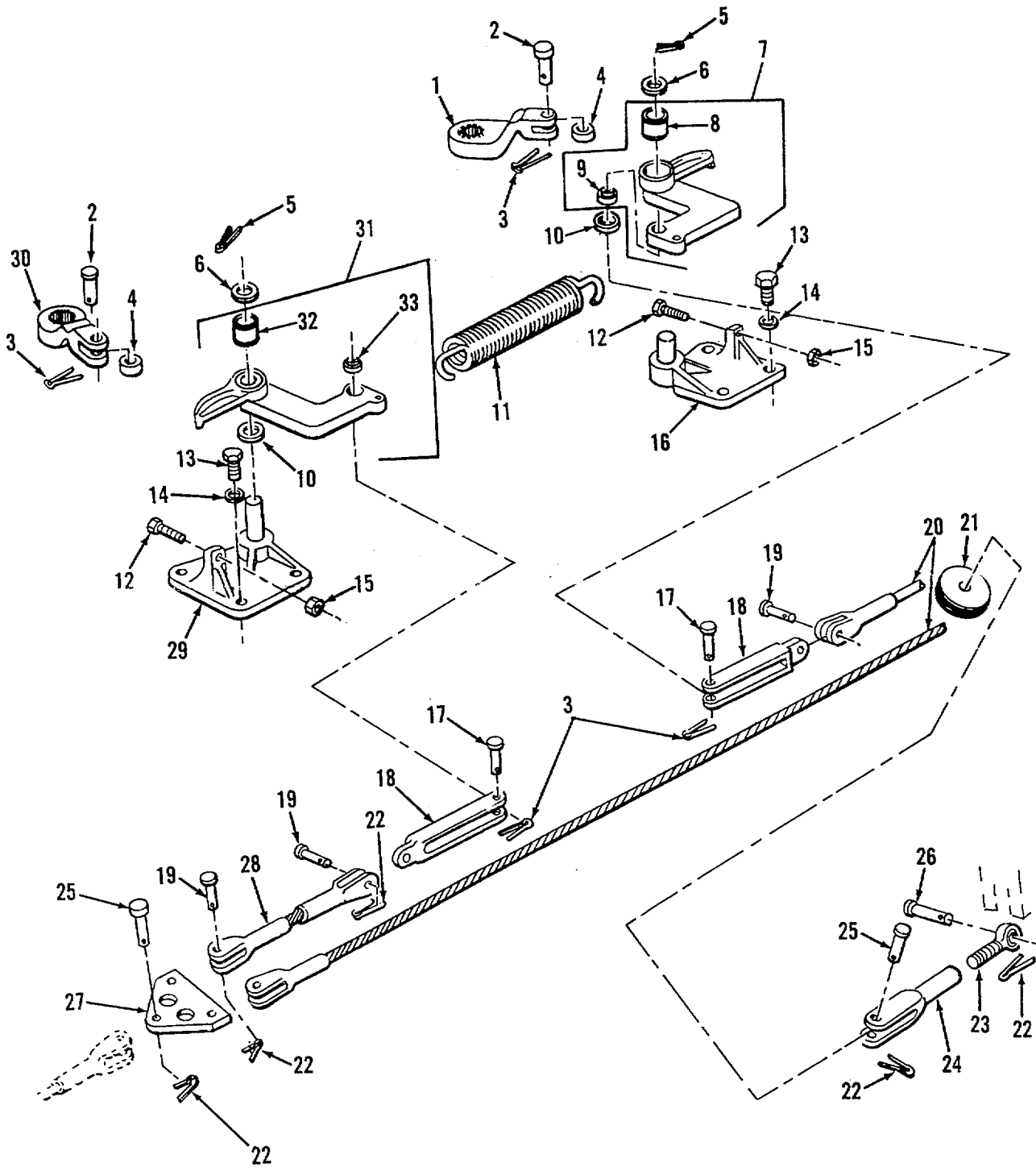

Figure 96. Service Brake Control Linkage

SECTION II

(1) ITEM NO	(2) SMR CODE	(3) FSCM	(4) PART NUMBER	(5) DESCRIPTION AND USABLE ON CODES (UOC)	(6) QTY
-------------------	--------------------	-------------	-----------------------	--	------------

GROUP 1206: MECHANICAL BRAKE SYSTEM

FIG. 96 SERVICE BRAKE CONTROL LINKAGE

1	PBOZZ	19207	10953569-2	LEVER, REMOTE CONTRO	1
2	PAOZZ	96906	MS20392-3C37	PIN, STRAIGHT, HEADED	2
3	PAOZZ	96906	MS24665-132	PIN, COTTER	4
4	PAOZZ	19207	10946986	BEARING, ROLLER, NEED	2
5	PAOZZ	96906	MS24665-419	PIN, COTTER	2
6	PAOZZ	19200	10910174-7	WASHER, FLAT	2
7	PAOZZ	19207	10953559-2	LEVER, REMOTE CONTRO	1
8	PAOZZ	96906	MS17795-102	.BEARING, SLEEVE	1
9	XAOZZ	88044	AN942-3	.BEARING, SELF ALIGN	1
10	PAOZZ	19207	10953571	BEARING, WASHER, THRU	2
11	PAOZZ	19207	10953563	SPRING, HELICAL, EXTE	1
12	PAOZZ	19207	11643734	SCREW, CAP, HEXAGON H	2
13	PAOZZ	80204	B1821BH038C100N	SCREW, CAP, HEXAGON H	6
14	PAOZZ	19200	10910174-3	WASHER, FLAT	6
15	PAOZZ	96906	MS35691-6	NUT, PLAIN, HEXAGON	2
16	PAOZZ	19207	11636135-1	BRACKET, MOUNTING	1
17	PAOZZ	96906	MS20392-2C41	PIN, STRAIGHT, HEADED	2
18	PAOZZ	19207	10953562	CLEVIS, ROD END	2
19	PAOZZ	96906	MS20392-4C19	PIN, STRAIGHT, HEADED	4
20	PAOZZ	19207	10953560	WIRE ROPE ASSEMBLY	1
				UOC:B98	
21	PAOZZ	96906	MS20220A2	PULLEY, GROOVE	1
22	PAOZZ	96906	MS24665-283	PIN, COTTER	6
23	PAOZZ	19207	8381429	BEARING, PLAIN, ROD E	1
24	PAOZZ	19207	10955514	CLEVIS, ROD END	1
25	PAOZZ	96906	MS20392-4C41	PIN, STRAIGHT, HEADED	2
26	PAOZZ	96906	MS20392-5C51	PIN, STRAIGHT, HEADED	1
27	PBOZZ	19207	10953568	PLATE, MOUNTING	1
28	PAOZZ	19207	10953567	WIRE ROPE ASSEMBLY,	1
29	PBOZZ	19207	11636135-2	BRACKET, MOUNTING.	1
30	PBOZZ	19207	10953569-1	LEVER, REMOTE CONTRO	1
31	PAOZZ	19207	10953559-1	LEVER, REMOTE CONTRO	1
32	PAOZZ	96906	MS17795-102	.BEARING, SLEEVE	1
33	XAOZZ	88044	AN942-3	.BEARING, SLEEVE	1

END OF FIGURE

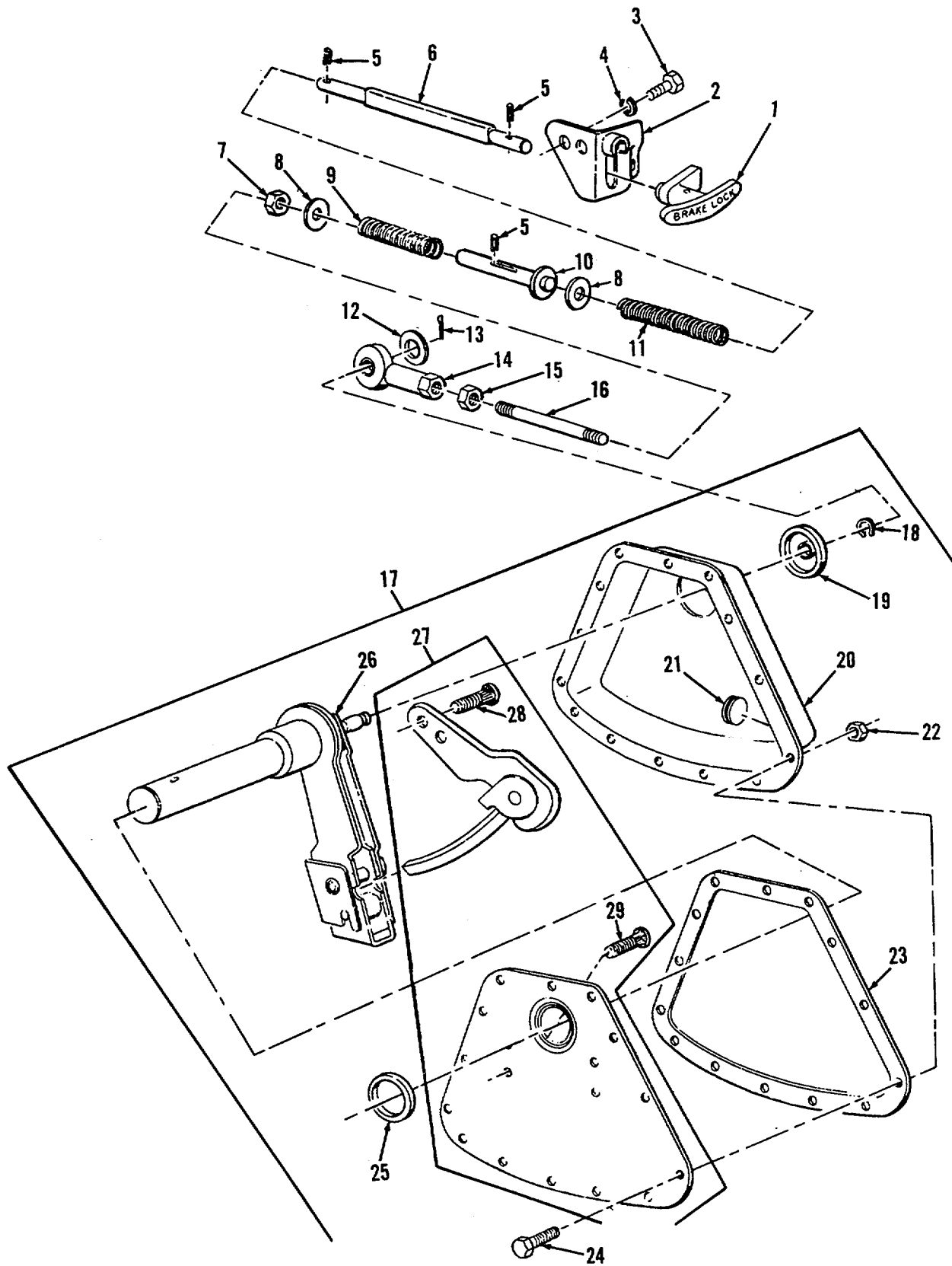

Figure 97. Parking Brake Lock Assembly and Linkage

SECTION II

TM 9-2350-230-24P-1

(1) ITEM NO	(2) SMR CODE	(3) FSCM	(4) PART NUMBER	(5) DESCRIPTION AND USABLE ON CODES (UOC)	(6) QTY
-------------------	--------------------	-------------	-----------------------	--	------------

GROUP 1206: MECHANICAL BRAKE SYSTEM

FIG. 97 PARKING BRAKE LOCK ASSEMBLY AND LINKAGE

1	PBOZZ	19207	10952794	KNOB.....	1
2	XAOZZ	19207	10952799	BRACKET MOUNTING	1
3	PAOZZ	80204	B18218H038C063N	SCREW, CAP, HEXAGON H	2
4	PAOZZ	96906	MS35338-46	WASHER, LOCK	2
5	PAOZZ	96906	MS16562-36	PIN, SPRING	3
6	PAOZZ	19207	11635676	CONTROL ROD	1
7	PAOZZ	96906	MS4590555	NUT, PLAIN, HEXAGON	1
8	PAOZZ	19200	10910174-5	WASHER, FLAT	2
9	PAOZZ	19207	10952797	SPRING HELICAL COMP	1
10	PAOZZ	19207	10952788	SLEEVE, PARKING BRAK	1
11	PAOZZ	19207	10952796	SPRING HELICAL, COMP	1
12	PAOZZ	96906	MS27183-14	WASHER, FLAT	1
13	PAOZZ	96906	MS24665-134	PIN, COTTER	1
14	PAOZZ	73134	HF6G	BEARING, PLAIN, ROD E	1
15	PAOZZ	96906	MS35691-22	NUT, PLAIN HEXAGON	1
16	PAOZZ	19207	10952785	STUD, PLAIN.....	1
17	PAOOO	19207	11635656	LOCKING BRAKE ASSEM.....	1
18	PAOZZ	96906	MS16624-1037	.RING, RETAINING	1
19	PAFZZ	19207	8338177	.BOOT, DUST AND MOIST	1
20	XBFZZ	19207	10952812	.COVER	1
21	PAOZZ	19207	11656492	.PLUG	1
22	PAOZZ	19207	8712289-1	.NUT SELF-LOCKING, HE	14
23	PAFZZ	19207	10952813	.GASKET	1
24	PAFZZ	80204	81821BHO25F056N	.SCREW, CAP, HEXAGON H	14
25	PAFZZ	77640	032068	.SEAL, PLAIN.....	1
26	PAFZZ	19207	11635652	.LOCK, SLACK ADJUSTER	1
27	PAFZZ	19207	11635730	.PLATE, MOUNTING, BRAK	1
28	PAFZZ	19207	10936113	..BOLT, RIBBED NECK	2
29	PAFZZ	19207	10952786	..BOLT, RIBBED NECK	2

END OF FIGURE

SECTION II					
(1)	(2)	(3)	(4)	(5)	(6)
ITEM NO	SMR CODE	FSCM	PART NUMBER	DESCRIPTION AND USABLE ON CODES (UOC)	QTY
GROUP 13: WHEELS AND TRACKS					
GROUP 1301: SUSPENSION ASSEMBLY					
FIG. 98 FRONT AND REAR ROADWHEEL ARM, HOUSING, AND SPINDLE ASSEMBLY					
1	AOOOO	19207	11653040-2	ARM ASSEMBLY.....	2
1	AOOOO	19207	11653040-1	ARM ASSEMBLY.....	2
2	PAOZZ	96906	MS172250	NUT, PLAIN, ROUND.....	1
3	PAOZZ	96906	MS172215	WASHER, KEY.....	1
4	PAOZZ	19207	10946878	SEAL, PLAIN ENCASED.....	1
5	PAOZZ	19207	10948385	BUSHING SLEEVE.....	1
6	PADDO	19207	10954289-1	HOUSING ASSY , ROADWH.....	1
7	PAOZZ	96906	MS35191-305	SCREW, MACHINE.....	2
8	XBOZZ	19207	10948398-1	HOUSING.....	1
9	PAOZZ	19207	10946881	BEARING, ROLLER, NEED.....	1
10	PFOZZ	19207	10948696	SPACER ASSEMBLY, SLE.....	1
11	PAOZZ	19207	10946880	BEARING, ROLLER, NEED.....	1
12	PAOZZ	96906	MS29513-253	PACKING, PREFORMED.....	1
13	PAOZZ	19207	10948705	RETAINER, OIL SEAL.....	1
14	PAOZZ	80201	802427	SEAL ASSEMBLY, SHAFT.....	1
15	PAOZZ	96906	MS29513-145	PACKING, PREFORMED.....	1
16	PAOZZ	96906	MS15003-1	FITTING, LUBRICATION.....	1
17	PAOZZ	96906	MS35670-5	VALVE, SAFETY RELIEF.....	1
18	PAOOO	19207	11653041	SPINDLE WHEEL, NONDR.....	1
19	PAOZZ	96906	M529513-129	PACKING, PREFORMED.....	1
20	PAOZZ	19207	11653005	PLUG, MACHINE THREAD.....	1
21	PAOZZ	96906	MS15003-1	FITTING, LUBRICATION.....	1
22	XAFZZ	19207	10954793	SPINDLE.....	1
23	PAOZZ	19207	10946850	SEAL, PLAIN ENCASED.....	1
24	PAOZZ	96906	MS35670-3A	VALVE, SAFETY RELIEF.....	1
25	AOOOO	19207	10954288-1	ARM ASSEMBLY, PIVOT,.....	1
25	AOOO4	19207	10954288-2	ARM ASSEMBLY, PIVOT,.....	1
26	PAOZZ	96906	MS19081-105	BEARING, ROLLER, TAPE.....	1
27	PAOZZ	19207	10948755-1	ARM, FRONT AND REAR.....	1
27	PAOZZ	19207	10948755-2	ARM, CONTROL, VEHICUL.....	1
28	PAOZZ	96906	MS19081-40	BEARING, ROLLER, TAPE.....	1
29	PAOZZ	19200	10910174-10	WASHER, FLAT.....	1
30	PAOZZ	19207	5005864	NUT, PLAIN, SLOTTED, H.....	1
31	PAOZZ	96906	MS24665-360	PIN, COTTER.....	1
32	PAOZZ	19207	7379067	SPRING, HELICAL COMP.....	1
33	PAOZZ	19207	10948704	GASKET.....	1
34	PAOZZ	19207	11644473	COVER, ACCESS.....	1
35	PAOZZ	19200	10910174-1	WASHER, FLAT.....	6
36	PAOZZ	96906	MS90727-6	BOLT, MACHINE.....	6

END OF FIGURE

SECTION II

(1) ITEM NO	(2) SMR CODE	(3) FSCM	(4) PART NUMBER	(5) DESCRIPTION AND USABLE ON CODES (UOC)	(6) QTY
-------------------	--------------------	-------------	-----------------------	--	------------

GROUP 1301: SUSPENSION ASSEMBLY

FIG. 99 INTERMEDIATE FRONT AND CENTER ROADWHEEL ARM HOUSING, AND SPINDLE ASSEMBLY

1	A0000	19207	11653038-1	ARM SUSPENSION	2
1	A0000	19207	11653038-2	ARM SUSPENSION	2
2	PAOZZ	96906	MS172250	NUT , PLAIN1ROUND	1
3	PAOZZ	96906	MS172215	WASHER, KEY	1
4	PAOZZ	19207	10946878	SEAL, PLAIN ENCASED	1
5	PAOZZ	19207	10948385	BUSHING SLEEVE.....	1
6	PAOOO	19207	10956058-1	HOUSING ASSY, INTERM.....	2
7	XAOZZ	19207	12255533	BEARING, SLEEVE.....	1
8	PAOZZ	96906	MS35191-305	SCREW, MACHINE	2
9	XAOZZ	19207	10956056-1	HOUSING	1
10	PAOZZ	19207	10956057	BEARING, SLEEVE.....	1
11	PAOZZ	96906	MS29513-253	PACKING, PREFORMED.....	1
12	PAOZZ	19207	10956059	RETAINER, OIL SEAL.....	1
13	PAOZZ	80201	802427	SEAL ASSEMBLY, SHAFT.....	1
14	PAOZZ	96906	MS29513-145	PACKING, PREFORMED.....	1
15	PAOZZ	19207	12255542	WASHER, KEYWAY.....	1
16	PAOZZ	19207	12255536	SPACER, SLEEVE	1
17	PAOZZ	96906	MS15003-1	FITTING, LUBRICATION.....	1
18	PAOZZ	96906	MS35670-5	VALVE, SAFETY RELIEF.....	1
19	PAOOO	19207	11653041	SPINDLE, WHEEL, NONDR	1
20	PAOZZ	96906	MS15003-1	FITTING, LUBRICATION.....	1
21	PAOZZ	19207	11653005	PLUG, MACHINE THREAD.....	1
22	PAOZZ	96906	MS29513-129	PACKING PREFORMED	1
23	XAOZZ	19207	10954793	SPINDLE.....	1
24	PAOZZ	19207	10946850	SEAL, PLAIN ENCASED	1
25	PAOZZ	96906	MS35670-3	VALVE SAFETY RELIEF.....	1
26	A0000	19207	10954286	ARM ASSEMBLY, PIVOT,	1
27	PAOZZ	96906	MS19081-105	BEARING ROLLER, TAPE	1
28	PAOZZ	19207	10948703	ARM, SUSPENSION, INTE	1
29	PAOZZ	96906	MS19081-40	BEARING, ROLLER, TAPE	1
30	PAOZZ	19200	10910174-10	WASHER, FLAT	1
31	PAOZZ	74410	120-2	NUT, PLAIN, SLOTTED, H.....	1
32	PAOZZ	19207	7379067	SPRING, HELICAL, COMP	1
33	PAOZZ	96906	MS24665-360	PIN, COTTER	1
34	PAOZZ	19207	10948704	GASKET	1
35	PAOZZ	19207	11644473	COVER, ACCESS	1
36	PAOZZ	19200	10910174-1	WASHER, FLAT	6
37	PAOZZ	96906	MS90727-6	BOLT, MACHINE	6

END OF FIGURE

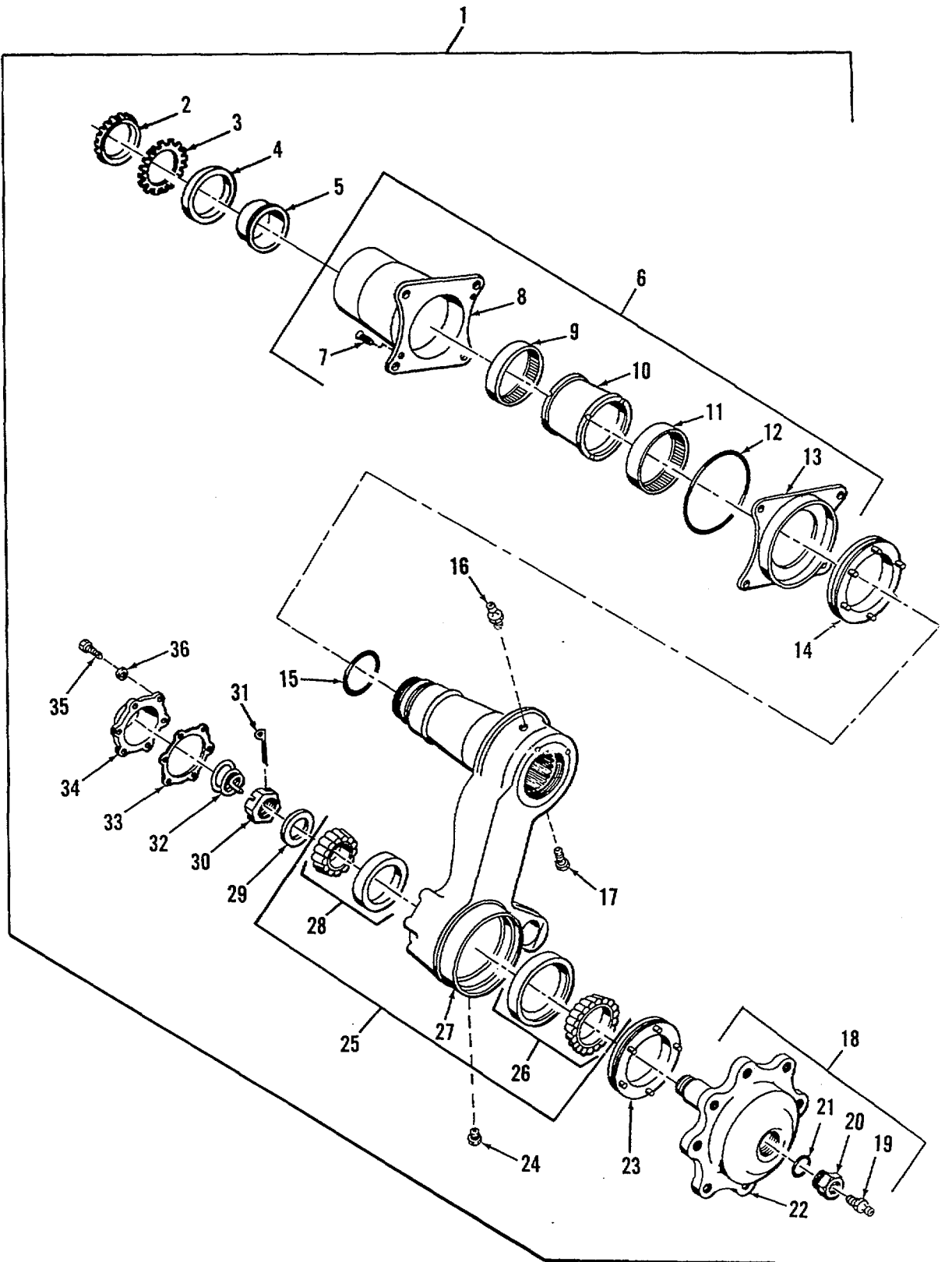

Figure 100. Intermediate Rear Roadwheel Arm, Housing, and Spindle Assembly

SECTION II

(1) ITEM NO	(2) SMR CODE	(3) FSCM	(4) PART NUMBER	(5) DESCRIPTION AND USABLE ON CODES (UOC)	(6) QTY
GROUP 1301: SUSPENSION ASSEMBLY					
FIG. 100 INTERMEDIATE REAR ROADWHEEL ARM, HOUSING, AND SPINDLE ASSEMBLY					
1	A0000	19207	11653039-1	ARM ASSEMBLY.....	1
1	A0000	19207	11653039-2	ARM ASSEMBLY.....	1
2	PAOZZ	96906	MS172250	NUT, PLAIN, ROUND.....	1
3	PAOZZ	96906	MS172215	WASHER, KEY.....	1
4	PAOZZ	19207	10946878	SEAL, PLAIN ENCASED.....	1
5	PAOZZ	19207	10948385	BUSHING, SLEEVE.....	1
6	PAOOO	19207	10954289-1	HOUSING ASSY, ROADWH.....	2
7	PAOZZ	96906	MS35191-305	SCREW, MACHINE.....	2
8	XAOZZ	19207	10948398-1	HOUSING.....	2
9	PAOZZ	19207	10946881	BEARING, ROLLER, NEED.....	1
10	PAOZZ	19207	10948696	SPACER ASSEMBLY, SLE.....	1
11	PAOZZ	19207	10946880	BEARING, ROLLER, NEED.....	1
12	PAOZZ	96906	MS29513-253	PACKING, PREFORMED.....	1
13	PAOZZ	19207	10948705	RETAINER, OIL SEAL.....	1
14	PAOZZ	80201	802427	SEAL ASSEMBLY, SHAFT.....	1
15	PAOZZ	96906	MS29513-145	PACKING, PREFORMED.....	1
16	PAOZZ	96906	MS15003-1	FITTING, LUBRICATION.....	1
17	PAOZZ	96906	MS35670-5	VALVE, SAFETY RELIEF.....	1
18	PAODO	19207	11653041	SPINDLE, WHEEL, NONDR.....	1
19	PAOZZ	96906	MS15003-1	FITTING, LUBRICATION.....	1
20	PAOZZ	19207	11653005	PLUG, MACHINE THREAD.....	1
21	PAOZZ	96906	MS29513-129	PACKING, PREFORMED.....	1
22	XAOZZ	19207	10954793	SPINDLE.....	1
23	PAOZZ	19207	10946850	SEAL PLAIN ENCASED.....	1
24	PAOZZ	96906	MS35670-3A	VALVE, SAFETY RELIEF.....	1
25	A000D	19207	11593592	ARM ASSEMBLY, PIVOT,.....	1
26	PAOZZ	96906	MHS19081-105	BEARING, ROLLER, TAPE.....	1
27	PAOZZ	19207	11593591	ARM, SUSPENSION, INTE.....	1
28	PAOZZ	96906	MS19081-40	BEARING, ROLLER, TAPE.....	1
29	PAOZZ	19200	10910174-10	WASHER FLAT.....	1
30	PAOZZ	19207	5005864	NUT, PLAIN, SLOTTED, H.....	1
31	PAOZZ	96906	M524665-360	PIN, COTTER.....	1
32	PAOZZ	19207	7379067	SPRING, HELICAL, COMP.....	1
33	PAOZZ	19207	10948704	GASKET.....	1
34	PAOZZ	19207	11644473	COVER, ACCESS.....	1
35	PAOZZ	96906	MS90727-6	BOLT, MACHINE.....	6
36	PAOZZ	19200	10910174-1	WASHER, FLAT.....	6

END OF FIGURE

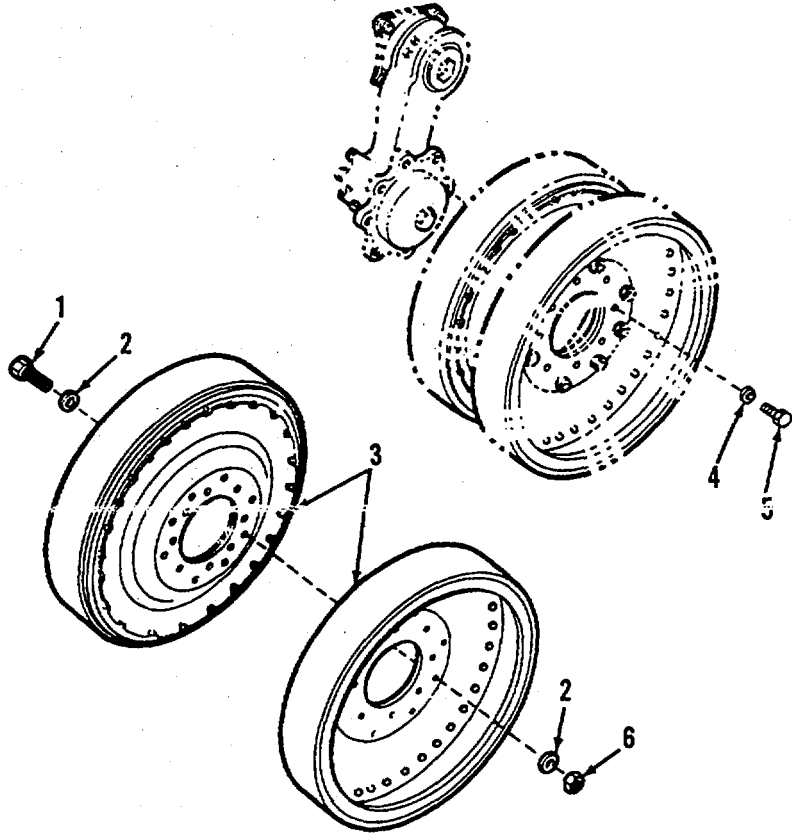

Figure 101. Suspension Roadwheel Assembly

SECTION II

(1) ITEM NO	(2) SMR CODE	(3) FSCM	(4) PART NUMBER	(5) DESCRIPTION AND USABLE ON CODES (UOC)	(6) QTY
-------------------	--------------------	-------------	-----------------------	--	------------

GROUP 1301: SUSPENSION ASSEMBLY

FIG. 101 SUSPENSION ROADWHEEL ASSEMBLY

1	PAOZZ	96906	MS90727-114	SCREW, CAP, HEXAGON H	80
2	PAOZZ	19200	10910174-5	WASHER, FLAT	160
3	PAODD	19207	10954693	WHEEL, SOLID RUBBER	20
4	PAOZZ	19200	10910174-7	WASHERFLAT	80
5	PAOZZ	96906	MS35764-704	BOLT, MACHINE	80
6	PAOZZ	19207	8712289-1	NUT, SELF-LOCKING HE	80

END OF FIGURE

101-1

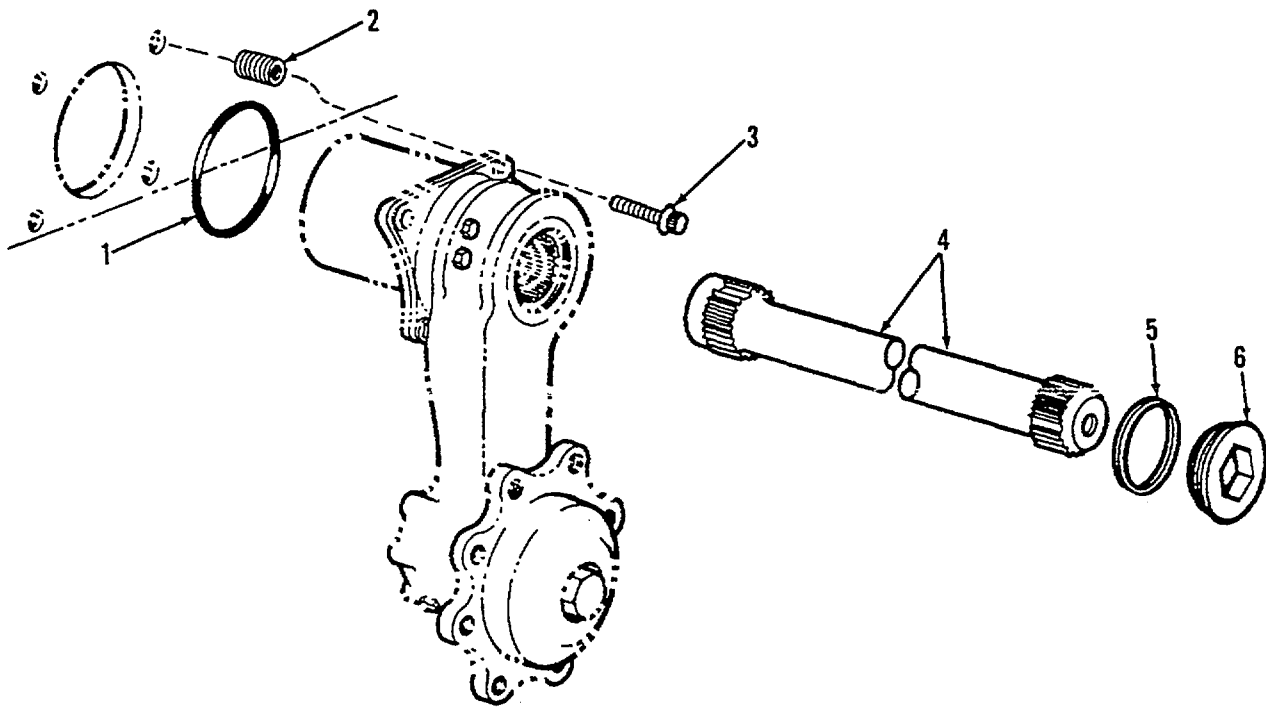

Figure 102. Suspension Torsion Bar And Cover

SECTION II

TM 9-2350-230-24P-1

(1) ITEM NO	(2) SMR CODE	(3) FSCM	(4) PART NUMBER	(5) DESCRIPTION AND USABLE ON CODES (UOC)	(6) QTY
GROUP 1301: SUSPENSION ASSEMBLY					
FIG. 102 SUSPENSION TORSION BAR AND COVER					
1	PAOZZ	96906	MS29513-251	PACKING, PREFORMED.....	6
1	PAOZZ	96906	MS28775-246	PACKING, PREFORMED.....	4
2	PAFZZ	29372	KNHH10O18J-14	INSERT, SCREW THREAD	24
3	PAOZZ	96906	MS21250-10008	BOLT SHEAR	24
4	PAOZZ	19207	10948665-1	TORSION BAR, SUSPENS RIGHT CENTER, LEFT FRONT INTERMEDIATE	2
4	PAOZZ	19207	10948665-2	TORSION BAR, SUSPENS RIGHT FRONT INTERMEDIATE, LEFT CENTER	2
4	PAOZZ	19207	10948666-1	TORSION BAR, SUSPENS LEFT FRONT AND REAR INTERMEDIATE	3
4	PAOZZ	19207	10948666-2	TORSION BAR, SUSPENS RIGHT FRONT AND REAR, RIGHT REAR INTERMEDIATE	3
5	PAOZZ	19207	10948389	GASKET	10
6	PAOZZ	19207	10948388	CAP, PROTECTIVE DUST.....	10

END OF FIGURE

102-1

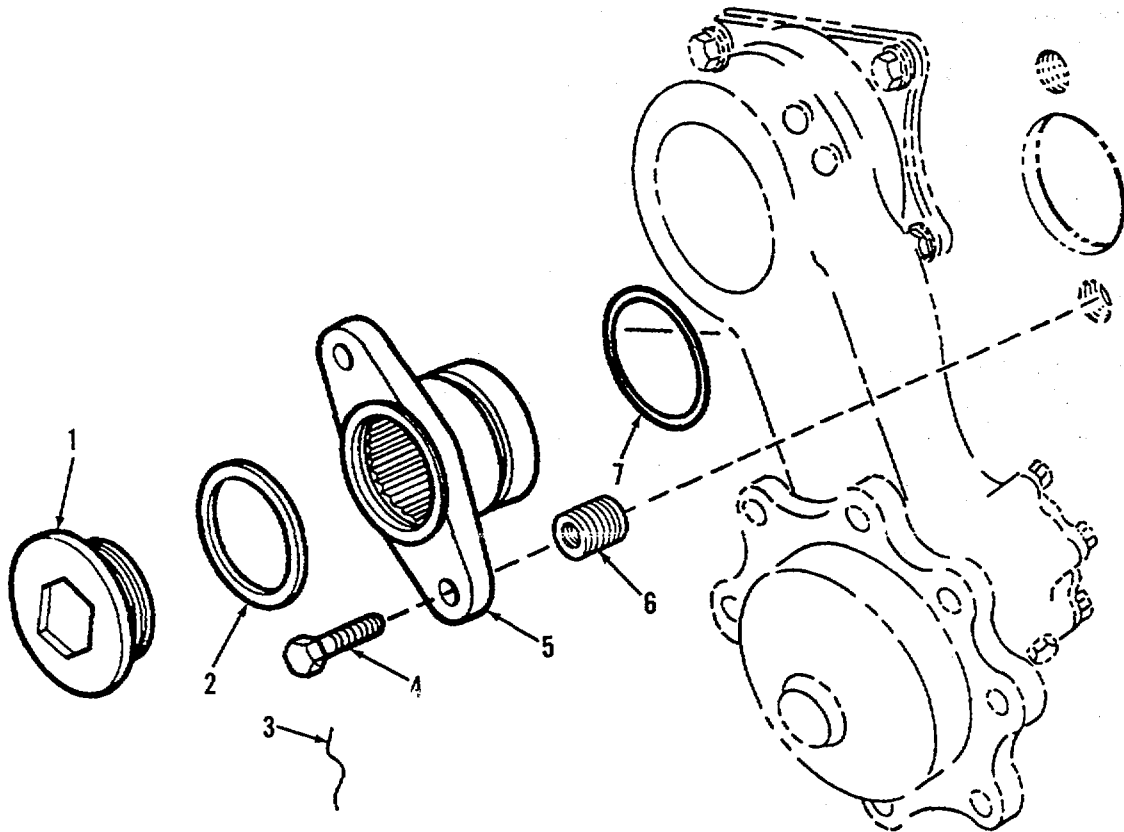

Figure 103. Torsion Bar Anchor and Cover

SECTION II					
(1)	(2)	(3)	(4)	(5)	(6)
ITEM	SMR	FSCM	PART	DESCRIPTION AND USABLE ON CODES (UOC)	QTY
NO	CODE	FSCM	NUMBER		
GROUP 1301: SUSPENSION ASSEMBLY					
FIG. 103 TORSION BAR ANCHOR AND COVER					
1	PAOZZ	19207	10948388	CAP, PROTECTIVE, DUST.....	10
2	PAOZZ	19207	10948389	GASKET	10
3	PAOZZ	96906	MS20995F47	WIRE, NONELECTRICAL	10
4	PAOZZ	19207	10948663	BOLT SHOULDER.....	20
5	PAOZZ	19207	10948664-1	ANCHOR TORSION BAR LEFT HAND FRONT SUSPENSION	1
5	PAOZZ	19207	10948664-2	ANCHOR, TORSION BAR RIGHT HAND FRONT SUSPENSION	1
5	PAOLZ	19207	10948664-3	ANCHOR, TORSION BAR INTERMEDIATE CENTER, RIGHT INTERMEDIATE FRONT REAR: REAR.....	4
5	PAOZZ	19207	10948664-4	ANCHOR, TORSION BAR INTERMEDIATE FRONT, REAR: LEFT REAR, RIGHT INTERMEDIATE CENTER	4
6	PAFZZ	19207	7748895-2	INSERT SCREW THREAD	20
7	PAOZZ	96906	MS28775-147	PACKING, PREFORMED.....	10

END OF FIGURE

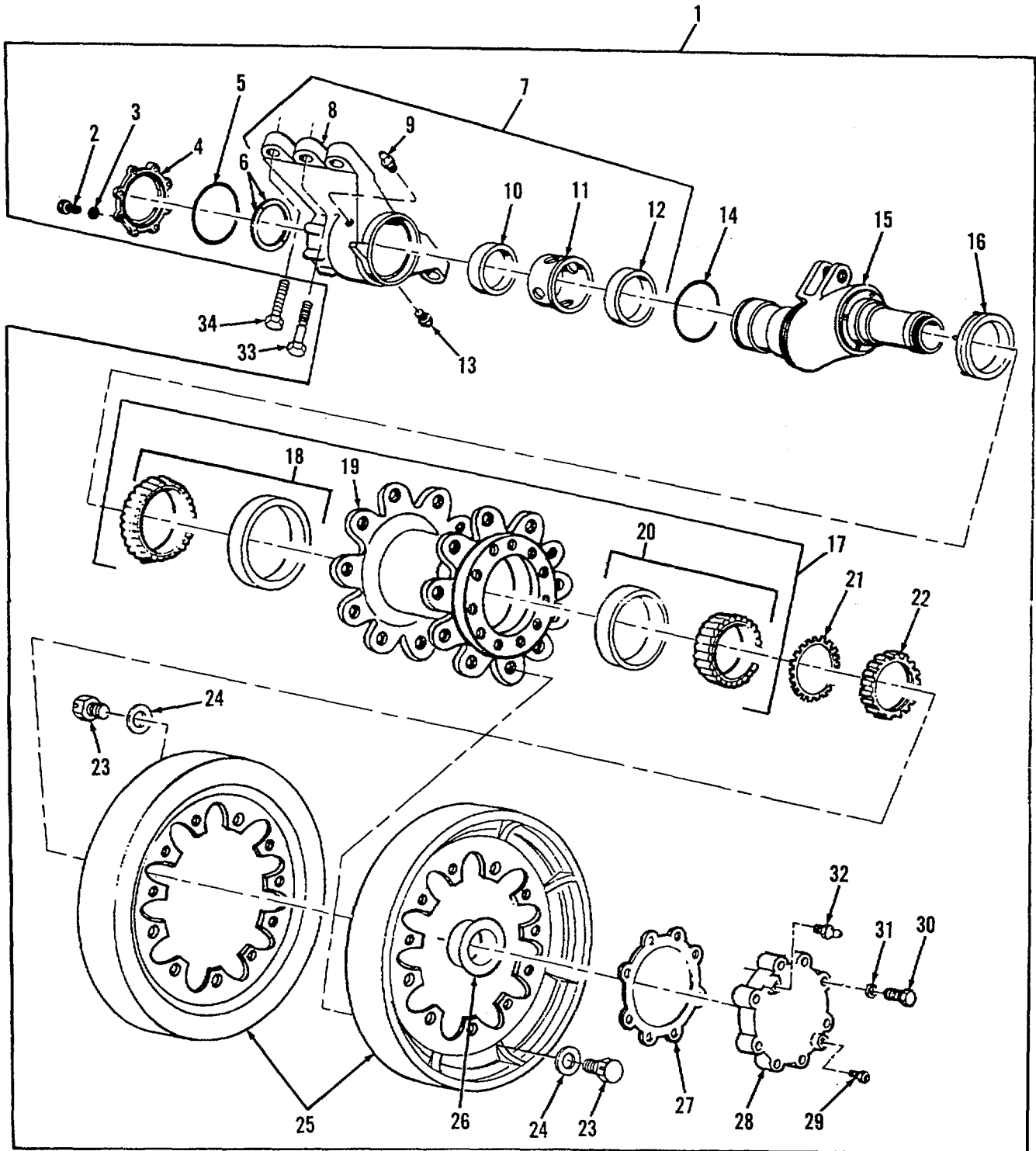

Figure 104. Suspension Idler Assembly, Wheel, and Hub

SECTION II					
(1)	(2)	(3)	(4)	(5)	(6)
ITEM	SMR		PART		
NO	CODE	FSCM	NUMBER	DESCRIPTION AND USABLE ON CODES (UOC)	QTY
GROUP 1303: TRACK IDLERS AND BRACKETS					
FIG. 104 SUSPENSION IDLER ASSEMBLY WHEEL, AND HUB					
1	A0000	19207	11653036-1	IDLER ASSY, SUSPENS.....	1
1	AD000	19207	11653036-2	IDLER ASSY, SUSPENS.....	1
2	PAOZZ	96906	MS90727-62	.SCREW, CAP, HEXAGON H	8
3	PAOZZ	19200	10910174-3	.WASHER FLAT	8
4	PAOZZ	19207	10948712	.COVER ACCESS	1
5	PAOZZ	96906	MS28775-244	.PACKING, PREFORMED.....	1
6	PAOZZ	19207	10948707	.WASHER, TRACK IDLER	2
7	A0000	19207	10954349-1	.GUARD, MECHANICAL DR	1
8	XAOZZ	19207	10954636	..HOUSING	1
9	PAOZZ	96906	MS15003-1	..FITTING, LUBRICATION.....	1
10	PAOZZ	19207	10948708	..BEARING, SLEEVE	1
11	PAOZZ	19207	10948711	..SPACER , SLEEVE	1
12	PAOZZ	19207	10948706	..BEARING	1
13	PAOZZ	96906	MS35670-3A	..VALVE, SAFETY RELIEF.....	1
14	XAFZZ	19207	11593924	.SEAL, NONMETALLIC SP	1
15	PBOZZ	19207	10954635	.SHAFT, IDLER WHEEL.....	1
16	PAOZZ	80201	802427	.SEAL ASSEMBLY, SHAFT.....	2
17	A0000	19207	11605111	.HUB, IDLER WHEEL.....	1
18	PAOZZ	18876	8176690	..BEARING, ROLLER, TAPE	1
19	PAOFD	19207	11605110	..SPROCKET WHEEL	1
20	PAOZZ	19207	10946888	..BEARING, ROLLER, TAPE	1
21	PAOZZ	96906	MS172218	.WASHER, KEY	1
22	PAOZZ	96906	MS172253	.NUT, PLAIN, ROUND	1
23	PAOZZ	96906	MS35764-669	.BOLT, SELF-LOCKING	22
24	PAOZZ	19200	10910174-5	.WASHER, FLAT	22
25	PAODDO	19207	10956256	.WHEEL SPROCKET CARR.....	2
26	PAOZZ	19207	11653004	.CAP, GREASE.....	1
27	PAOZZ	19207	10948709	.GASKET	1
28	PFOZZ	19207	11653003	.COVER1ACCESS	1
29	PAOZZ	96906	MS35670-3A	.VALVE, SAFETY RELIEF.....	1
30	PAOZZ	19200	10956131	.BOLT, MACHINE	8
31	PAOZZ	19200	10910174-2	.WASHER FLAT	8
32	PAOZZ	96906	MS15003-1	.FITTING, LUBRICATION.....	1
33	PAOZZ	19207	10948386	BOLT, SHOULDER.....	4
34	PAOZZ	80204	B182BH100C300N	SCREW, CAP, HEXAGON H	8

END OF FIGURE

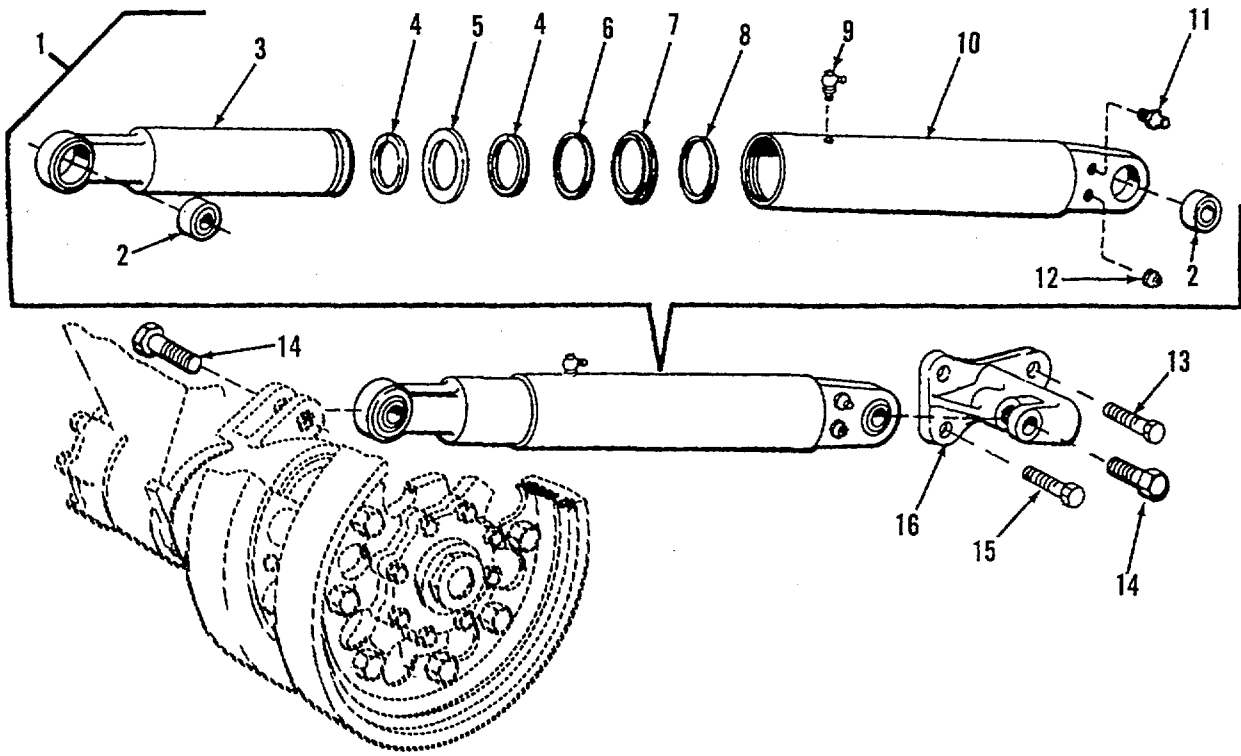

Figure 105. Track Adjuster

SECTION II

TM 9-2350-230-24P-1

(1) ITEM NO	(2) SMR CODE	(3) FSCM	(4) PART NUMBER	(5) DESCRIPTION AND USABLE ON CODES (UOC)	(6) QTY
GROUP 1303: TRACK IDLERS AND BRACKETS					
FIG. 105 TRACK ADJUSTER					
1	PAOFF	19207	10948745	ARM ASSEMBLY, PIVOT.....	1
2	PAFZZ	88044	AN942-10	.BEARING, PLAIN, SELF-.....	2
3	XAOZZ	19207	10948743	.PISTON.....	1
4	XAFZZ	19207	11593720	.RETAINER.....	2
5	PAFZZ	96906	MS28775-326	.PACKING PREFORMED PART OF KIT P/N 5702923	1
6	KFFZZ	19207	10875429	.RING PART OF KIT P/N 5702923.....	1
7	PFFZZ	96906	MS28776-21	.RING, WIPER	1
8	KFFZZ	96906	MS28775-136	.PACKING, PREFORMED PART OF KIT P/N 5702923	1
9	PAOZZ	96906	MS15003-6	.FITTING, LUBRICATION.....	1
10	XAOZZ	19207	10948740	.CYLINDER.....	1
11	PAOZZ	96906	MS15003-1	.FITTING , LUBRICATION.....	1
12	PAOZZ	19207	12250250	.PLUG, MACHINE THREAD.....	1
13	PAOZZ	80204	B1821BH075C225N	SCREW, CAP, HEXAGON H	2
14	PAOZZ	96906	MS90727-164	SCREW, CAP, HEXAGON H	4
15	PAOZZ	80204	81821BH063C200N	SCREW, CAP, HEXAGON H	4
16	PBOZZ	19207	10948746	BRACKET, MOUNTING	2

END OF FIGURE

105-1

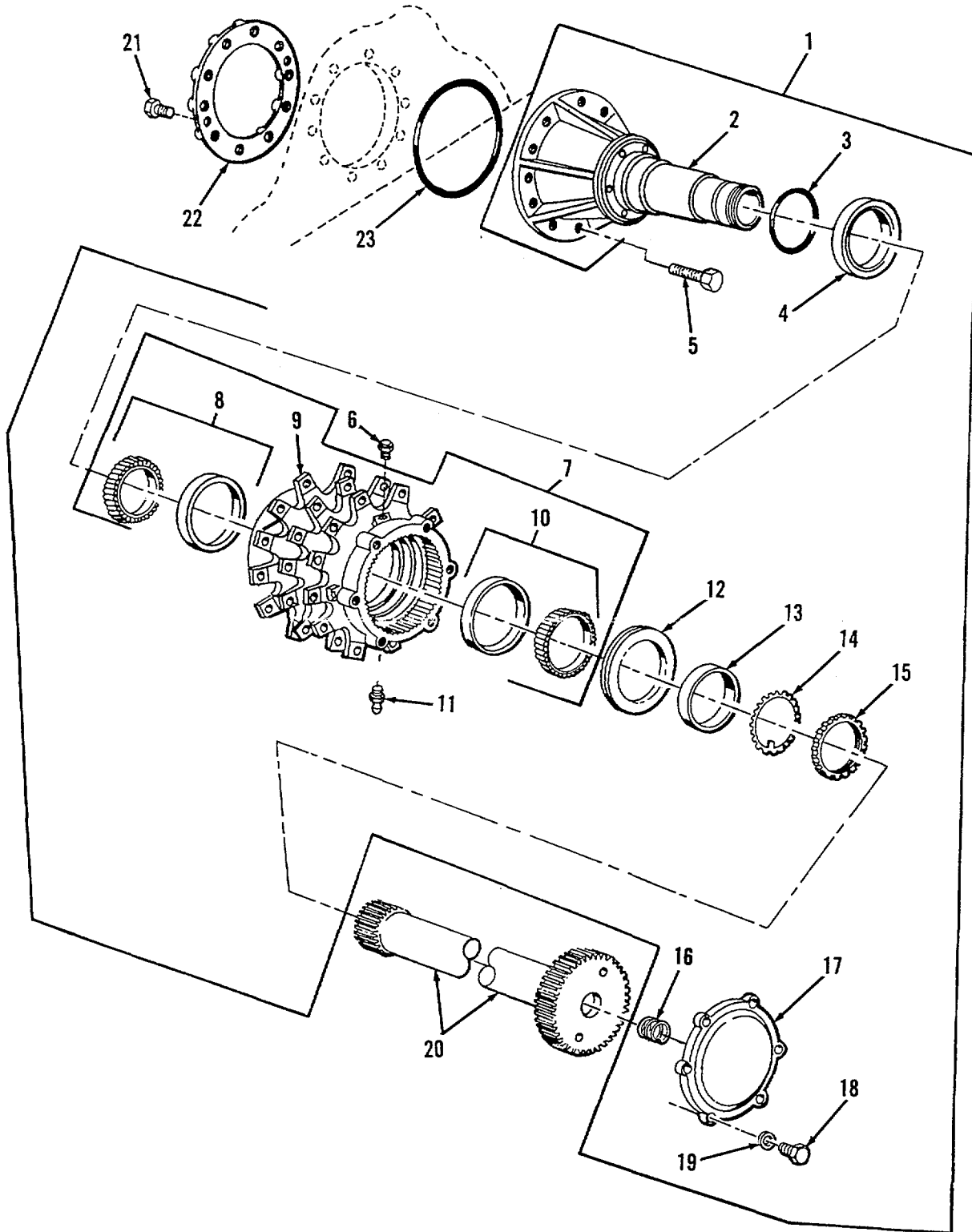

Figure 106. Sprocket Drive Assembly

SECTION II

TM 9-2350-230-24P-1

(1) ITEM NO	(2) SMR CODE	(3) FSCM	(4) PART NUMBER	(5) DESCRIPTION AND USABLE ON CODES (UOC)	(6) QTY
GROUP 1304: TRACK DRIVE SPROCKETS					
FIG. 106 SPROCKET DRIVE ASSEMBLY					
1	PAOOO	19207	11653037	DRIVE ASSY, SPROCKE	2
2	PAOZZ	19207	10948410	.SUPPORT, SPROCKET DR.....	1
3	PAOZZ	96906	MS28775-240	.PACKING, PREFORMED	1
4	PAOZZ	19207	7748649	.SEAL, PLAIN ENCASED	1
5	PAOZZ	96906	MS90727-214	.SCREW, CAP, HEXAGON H	20
6	PAOZZ	96906	MS35670-3A	.VALVE, SAFETY RELIEF	1
7	AOOOO	19207	10953923	.HUB ASSEMBLY, SPROCK	1
8	PAOZZ	19207	8350526	..BEARING, ROLLER, TAPE	1
9	PAOZZ	19207	10948412	..HUB, SPROCKET DRIVE.....	1
10	PAFZZ	19207	10946894	..BEARING, ROLLER, TAPE	1
11	PAOZZ	96906	MS15003-1	.FITTING, LUBRICATION.....	1
12	PAOZZ	19207	10946857	.SEAL, PLAIN ENCASED	1
13	PAOZZ	19207	10948391	.BEARING, SLEEVE	1
14	PAOZZ	96906	MS172221	.WASHER, KEY	1
15	PAOZZ	96906	MS172256	.NUT, PLAIN, ROUND	1
16	PAOZZ	19207	10948393	.SPRING, HELICAL, COMP	1
17	PAOZZ	19207	10948396	.COVER, ACCESS	1
18	PAOZZ	96906	MS90727-59	.SCREW, CAP, HEXAGON H	6
19	PAOZZ	19200	10910174-3	.WASHER, FLAT	6
20	PAOZZ	19207	10948849	GEARSHAFT, SPUR	2
21	PAOZZ	80204	B18218H050C138N	SCREW, CAP, HEXAGON H	4
22	PFOZZ	19207	10948394	RING, AXLE HOUSING M.....	2
23	PAOZZ	96906	MS9021-258	PACKING, PREFORMED.....	2

END OF FIGURE

106-1

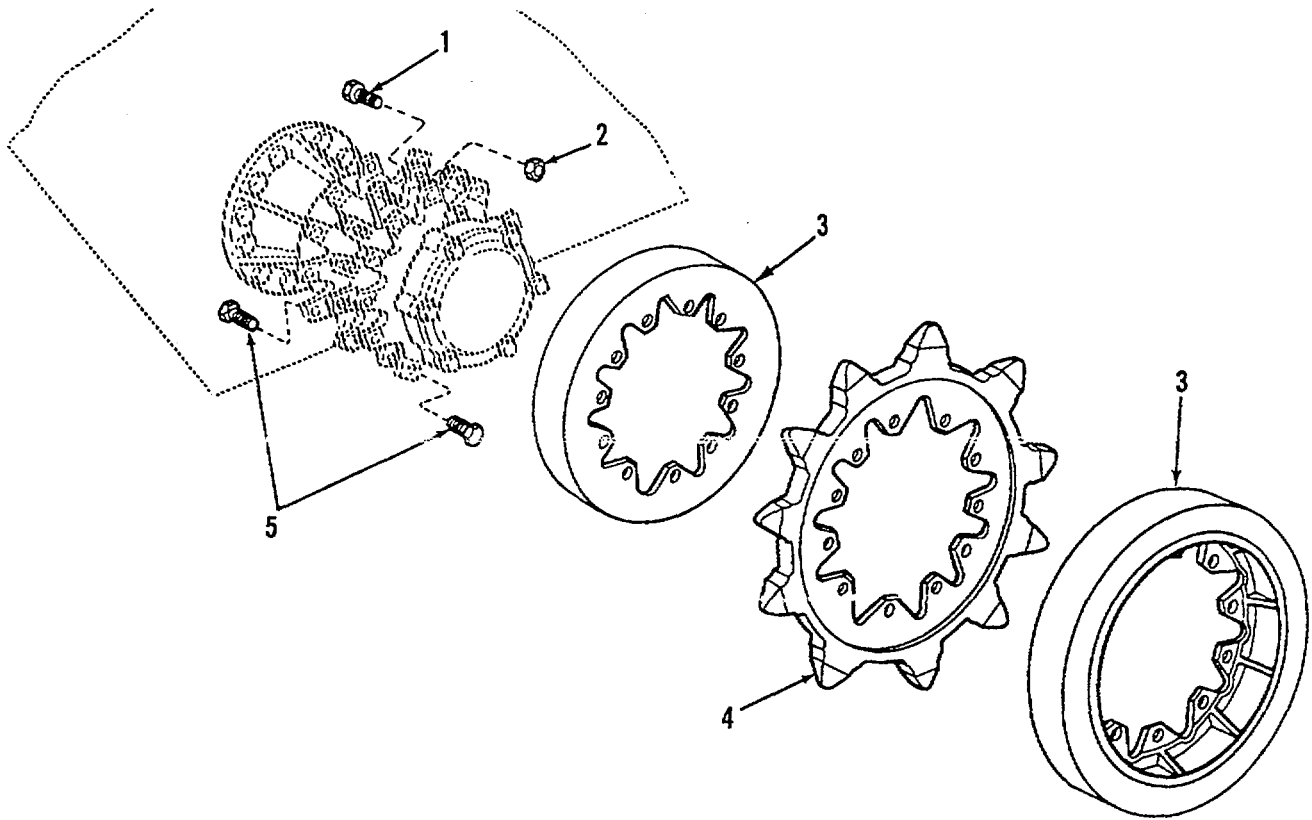

Figure 107. Track Carrier Wheel and Sprocket

SECTION II

(1)	(2)	(3)	(4)	(5)	(6)
ITEM	SMR		PART		
NO	CODE	FSCM	NUMBER	DESCRIPTION AND USABLE ON CODES (UOC)	QTY

GROUP 1304: TRACK DRIVE SPROCKETS

FIG. 107 TRACK CARRIER WHEEL AND SPROCKET

1	PAOZZ	19207	10948392-1	BOLT, DRIVE SHANK	11
2	PAOZZ	19207	11657800	NUT, PLAIN, CONE SEAT	11
3	PAODD	19207	10956256	WHEEL SPROCKET CARR	2
4	PAOZZ	19207	12255492	SPROCKET WHEEL	1
5	PAOZZ	96906	MS35764-1066	BOLTSELF-LOCKING	22

UOC: B98

END OF FIGURE

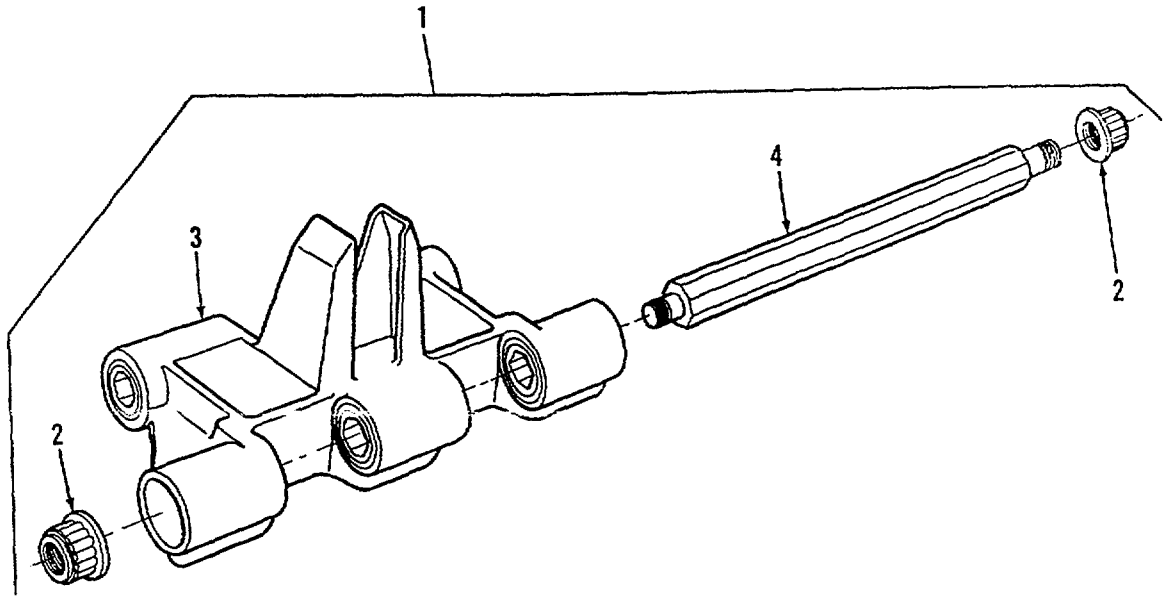

Figure 108. Track Shoe Assembly

SECTION II					
(1)	(2)	(3)	(4)	(5)	(6)
ITEM	SMR	FSCM	PART	DESCRIPTION AND USABLE ON CODES (UOC)	QTY
NO	CODE		NUMBER		
GROUP 1305: TRACK ASSEMBLY					
FIG. 108 TRACK SHOE ASSEMBLY					
1	PAOOO	19207	10948405	TRACK SHOE, VEHICULA.....	1
2	PAOZZ	19207	8756580	NUT, SELF-LOCKING, EX	2
3	PAOZZ	19207	11653388	LINK, TRACK SHOE, CON.,	1
4	PAOZZ	19207	10948400	ROD, THREADED END.....	1

END OF FIGURE

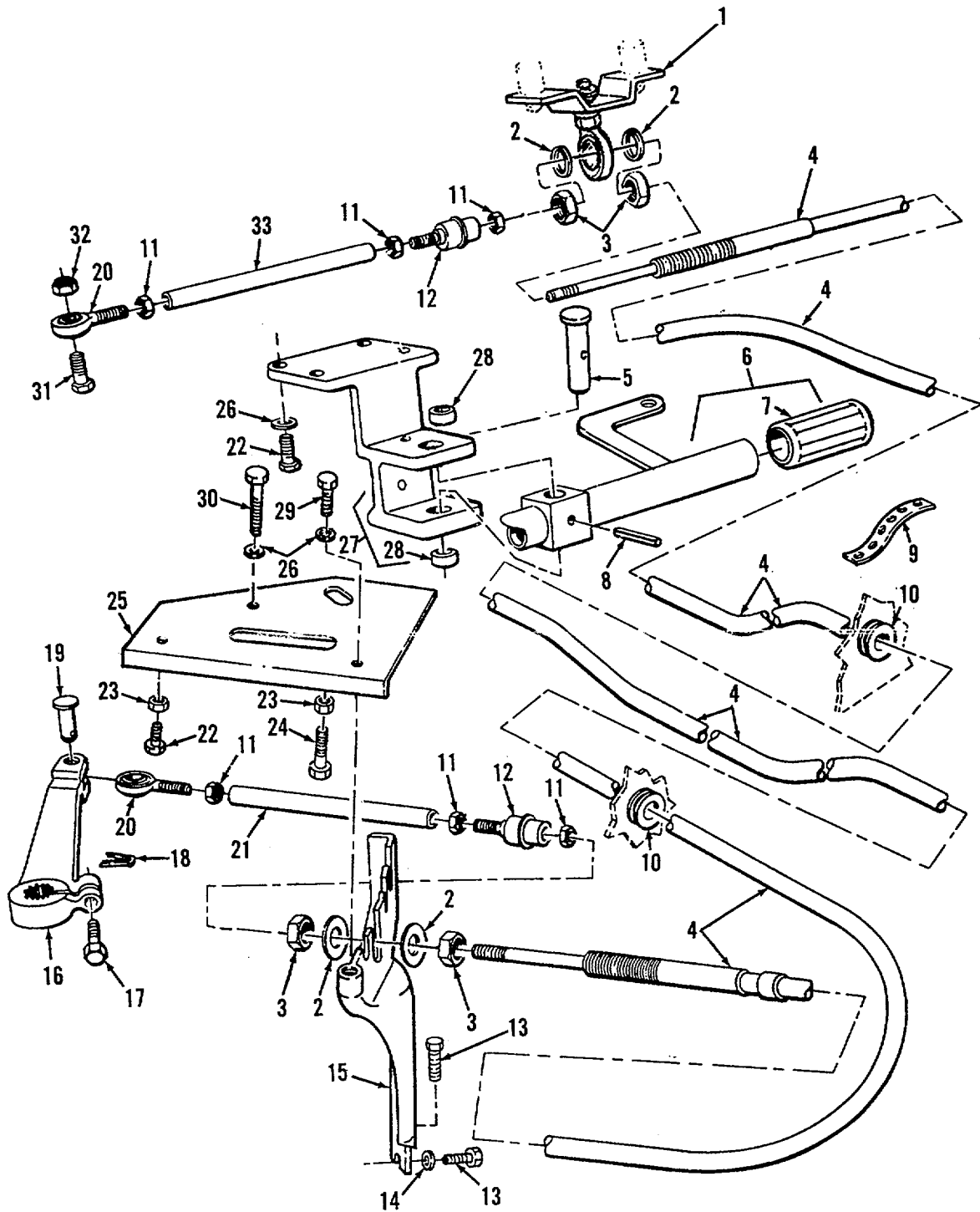

Figure 109. Land Steer Control Linkage

SECTION II					
(1)	(2)	(3)	(4)	(5)	(6)
ITEM	SMR		PART	DESCRIPTION AND USABLE ON CODES (UOC)	QTY
NO	CODE	FSCM	NUMBER		
GROUP 14: STEERING					
GROUP 1401: MECHANICAL STEERING GEAR ASSEMBLY					
FIG. 109 LAND STEER CONTROL LINKAGE					
1	PAOZZ	19207	10954512	BRACKET, MOUNTING	1
2	PAOZZ	19200	10910174-7	WASHER, FLAT	4
3	PAOZZ	96906	MS35691-54	NUT, PLAIN, HEXAGON	4
4	PAOZZ	19207	10946872	CONTROL ASSEMBLY, PU	1
5	PAOZZ	19207	11636202	PIN, STRAIGHT, HEADED	1
6	PBOZZ	19207	10949114	LEVER, MANUAL CONTRO	1
7	PAOZZ	19207	10935910	GRIP, HANDLE	2
8	PAOZZ	96906	MS16562-51	PIN, SPRING	1
9	MOOZZ	19207	10905840	STRAP, TIEDOWN, ELECT (MAKE FROM STRAP P/N 10905840).....	V
10	PAOZZ	96906	MS35489-45	GROMMET, NONMETALLIC	2
11	PAOZZ	96906	MS35691-22	NUT, PLAIN, HEXAGON	7
12	PAOZZ	19207	10946868	COUPLING, SHAFT, FLEX	1
13	PAOZZ	80204	B1821BH038CI00N	SCREW, CAP, HEXAGON H	3
14	PAOZZ	19207	10941915-3	WASHER, FLAT	3
15	PFOZZ	19207	11604919	BRACKET, MOUNTING	1
16	PBOZZ	19207	11593737	LEVER, REMOTE CONTRO	1
17	PAOZZ	96906	MS90727-33	SCREW, CAP, HEXAGON H	1
18	PAOZZ	96906	MS24665-283	PIN, COTTER	1
19	PAOZZ	96906	MS20392-5C33	PIN, STRAIGHT, HEADED	1
20	PAOZZ	19207	8381429	BEARING, PLAIN, ROD E.....	2
21	PAOZZ	19207	10949101-1	TUBE, METAL, STEERING.....	1
22	PAOZZ	80204	B1821BH038C125N	SCREW, CAP, HEXAGON H	7
23	PAOZZ	96906	MS35691-18	NUT, PLAIN, HEXAGON	2
24	PAOZZ	80204	81821BHO38C425N	SCREW, CAP, HEXAGON H	1
25	PFOZZ	19207	11593887	PLATE, CONTROL.....	1
26	PAOZZ	19200	10910174-3	WASHER, FLAT	8
27	PBOZZ	19207	10949113	BRACKET, MOUNTING	1
28	PAOZZ	19207	7750426-3	BEARING, SLEEVE.....	2
29	PAOZZ	80204	81821BH038C075N	SCREW, CAP, HEXAGON H	1
30	PAOZZ	80204	B1821BH038C325N	SCREW, CAP, HEXAGON H	1
				UOC: 898	
31	PAOZZ	80204	B1821BH038F138N	SCREW, CAP, HEXAGON H	1
32	PAOZZ	19207	8712289-3	NUT, SELF-LOCKING, CO	1
33	PAOZZ	19207	10949101-2	ROD, ALIGNING, VEHICU	1

END OF FIGURE

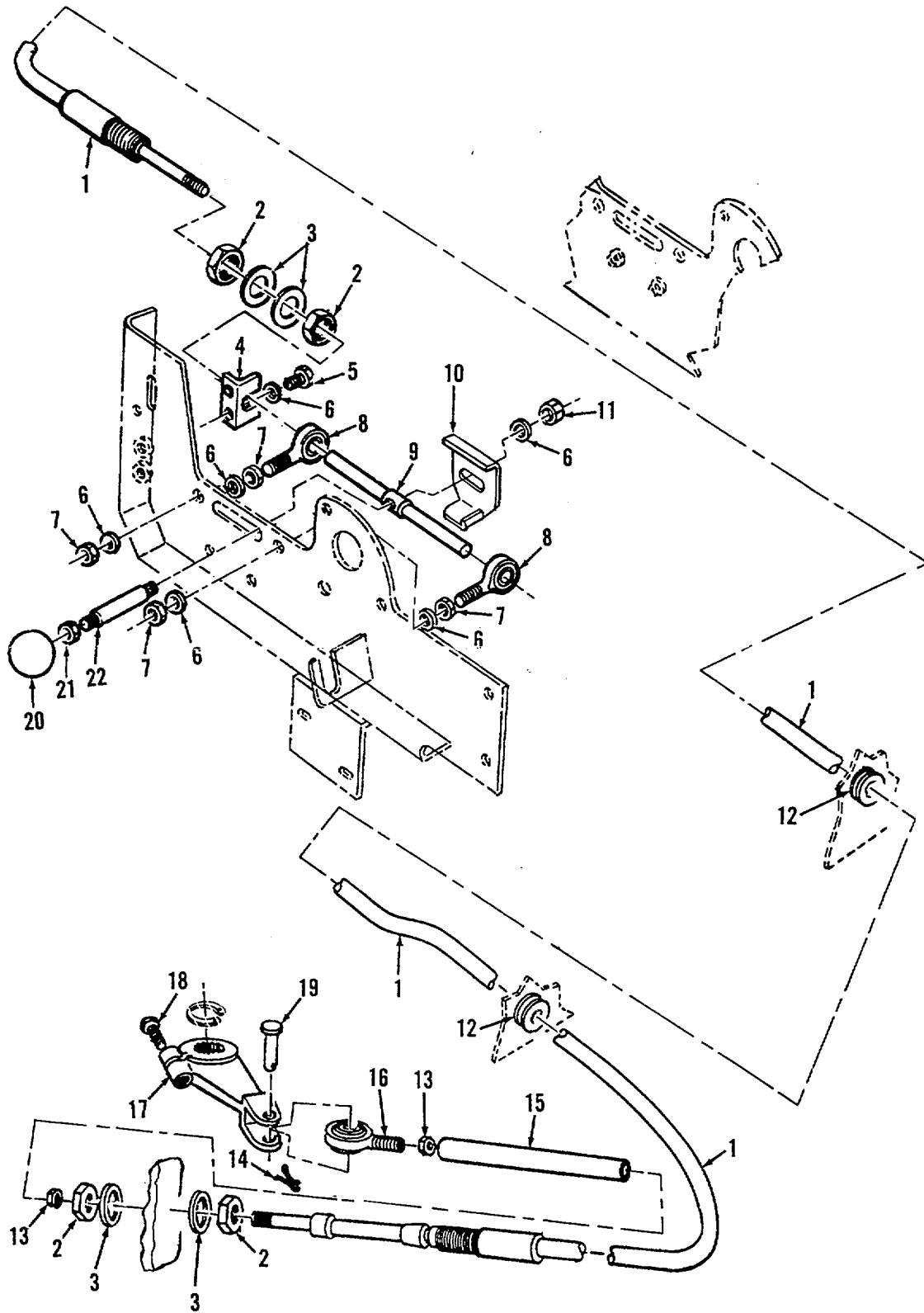

Figure 110. Water Steer Shift Control Linkage

SECTION II					
(1)	(2)	(3)	(4)	(5)	(6)
ITEM	SMR		PART		
NO	CODE	FSCM	NUMBER	DESCRIPTION AND USABLE ON CODES (UOC)	QTY
GROUP 1403: STEERING BRAKES					
FIG. 110 WATER STEER SHIFT CONTROL LINKAGE					
1	PAOZZ	19207	10895045	CONTROL ASSEMBLY, PU	1
2	PAOZZ	96906	MS35691-54	NUT, PLAIN, HEXAGON	4
3	PAOZZ	19200	10910174-7	WASHER, FLAT	4
4	PBOZZ	19207	11593473	BRACKET, ANGLE	1
5	PAOZZ	96906	MS90727-60	SCREW, CAP, HEXAGON H	2
6	PAOZZ	19200	10910174-3	WASHER, FLAT	7
7	PAOZZ	96906	MS35691-22	NUT, PLAIN, HEXAGON	4
8	PAOZZ	19207	8381429	BEARING, PLAIN, ROD E	2
9	PAOZZ	19207	11644461	LEVER, MANUAL CONTRO.....	1
10	PAOZZ	19207	10954875	SWITCH, ACTUATOR	1
11	PAOZZ	96906	MS51967-9	NUT, PLAIN, HEXAGON	1
12	PAOZZ	96906	MS35489-42S	GROMMET, NONMETALLIC	2
13	PAOZZ	96906	MS35691-6	NUT, PLAIN, HEXAGON	2
14	PAOZZ	96906	MS24665-132	PIN, COTTER	1
15	PAOZZ	19207	10949025	COUPLING, BOSS	1
16	PFOZZ	02695	ARE4	BEARING, PLAIN, ROD E	1
17	PAOZZ	19207	10956267	LEVER, REMOTE CONTRO	1
18	PAOZZ	96906	MS90727-33	SCREW, CAP, HEXAGON H	1
19	PAOZZ	96906	MS20392-3C27	PIN, STRAIGHT, HEADED.....	1
20	PAOZZ	19207	11593476	KNOB	1
UOC: 898					
21	PAOZZ	96906	MS35691-14	NUT, PLAIN, HEXAGON	1
22	PAOZZ	19207	11593475	DRAG LINK, STEERING	1

END OF FIGURE

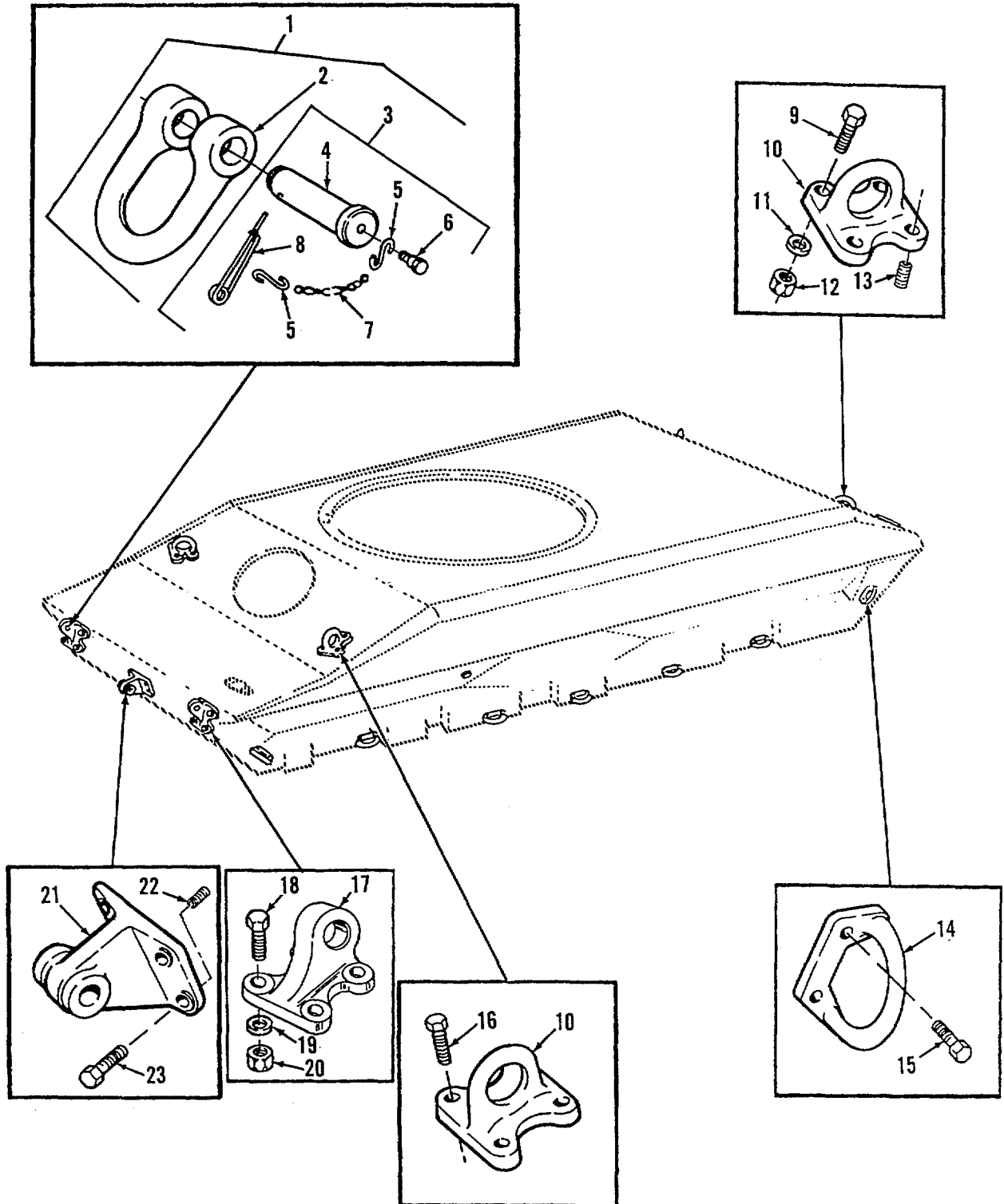

Figure 111. Towing Shackle Assembly, Air Drop Tie-Down Brackets, and Vehicle Lifting Eyes

SECTION II

(1) ITEM NO	(2) SMR CODE	(3) FSCM	(4) PART NUMBER	(5) DESCRIPTION AND USABLE ON CODES (UOC)	(6) QTY
-------------------	--------------------	-------------	-----------------------	--	------------

GROUP 15: FRAME, TOWING ATTACHMENTS,
AND DRAWBARS

GROUP 1503: PINTLES AND TOWING
ATTACHMENTS

FIG. 111 TOWING SHACKLE ASSEMBLY,
AIR DROP TIE-DOWN BRACKETS,
AND VEHICLE LIFTING EYES

1	PAOOO	19207	7357969	SHACKLE ASSEMBLY	2
2	PAOZZ	19207	7358028	.SHACKLE	1
3	PAODO	19207	7357984	.PIN, STRAIGHT, HEADED	2
4	PAOZZ	19207	7358014	..PIN.STRAIGHT, HEADED	6
5	PAOZZ	21450	593416	..HOOK, CHAIN, S	4
6	PAOZZ	96906	MS51851-85	..SCREW, TAPPING	2
7	MOOZZ	81348	RRC271TYPE2GR2CL 6	..CHAIN, WELDLESS (MAKE FROM CHAIN P/N NASI455C1-1200).....	V
8	PAOZZ	19207	7358097	..PIN, RETAINING	2
9	PAOZZ	96906	MS90727-190	SCREW, CAP, HEXAGON H	8
10	PFOZZ	19207	10948872	BRACKET, EYE, LIFTING	4
11	PAOZZ	19200	10910174-8	WASHER, FLAT	8
12	PAOZZ	96906	MS51968-24	NUT, PLAIN, HEXAGON	8
13	PAFZZ	29372	KNHI216J	INSERT, SCREW THREAD	8
14	PBOZZ	19207	10925934	BRACKET, MOUNTING	14
15	PAOZZ	80204	B1821BH050C150N	SCREW, CAP, HEXAGON H	28
16	PAOZZ	96906	MS90727-186	SCREW, CAP, HEXAGON H	8
17	PAOZZ	19207	12255140	PAD EYE.....	4
18	PAOZZ	80204	B1821BH075C400N	SCREW, CAP, HEXAGON H	16
19	PAOZZ	96906	MS15795-903	WASHER, FLAT	16
20	PAOZZ	96906	MS51967-24	NUT, PLAIN, HEXAGON	16
21	PAOZZ	19207	10930972	BRACKET, EXTRACTION.....	1
22	PAFZZ	96906	M551831-208	INSERT, SCREW THREAD	4
23	PAOZZ	96906	MS90727-161	SCREW, CAP, HEXAGON H	4

END OF FIGURE

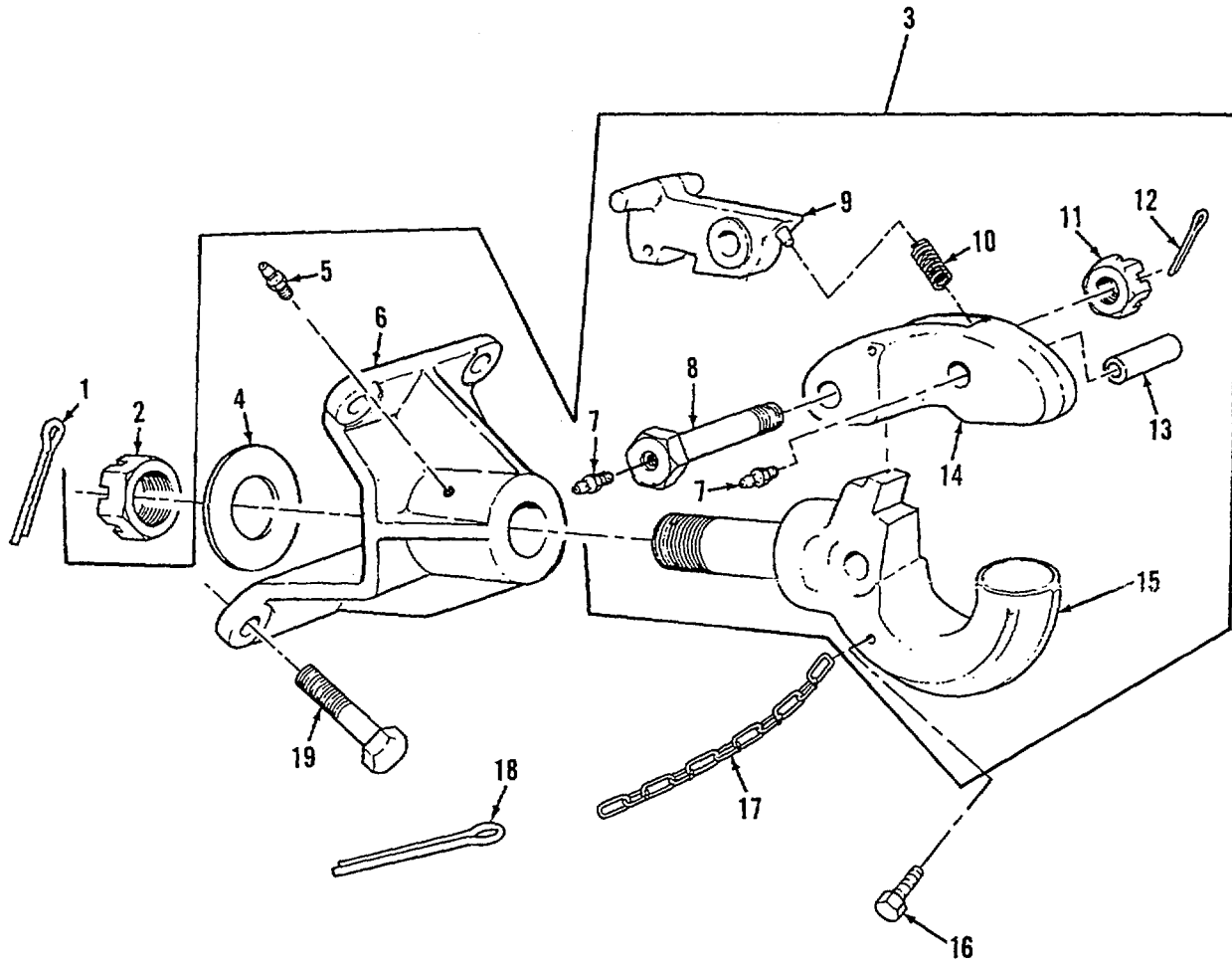

Figure 112. Towing Pintle and Mounting Bracket

SECTION II

(1) ITEM NO	(2) SMR CODE	(3) FSCM	(4) PART NUMBER	(5) DESCRIPTION AND USABLE ON CODES (UOC)	(6) QTY
-------------------	--------------------	-------------	-----------------------	--	------------

GROUP 1503: PINTLES AND TOWING ATTACHMENTS

FIG. 112 TOWING PINTLE AND MOUNTING BRACKET

1	PAOZZ	88044	AN380-8-12	PIN, COTTER	1
2	PAOZZ	96906	MS35692-109	NUT, PLAIN, SLOTTED, H	1
3	PAOOO	96906	MS51118-1	PINTLE ASSEMBLY, TOW	1
4	PAOZZ	19207	10910174-14	.WASHER, FLAT	1
5	PAOZZ	96906	MS15005-1	.FITTING, LUBRICATION	1
6	PAOZZ	19207	11636035	.BRACKET, MOUNTING	1
7	PAOZZ	96906	MS15001-1	.FITTING, LUBRICATION	1
8	PAOZZ	19207	8668096	.BOLT, FLUID PASSAGE	1
9	PAOZZ	19207	7714880	.LATCH, PINTLE HOOK	1
10	PAOZZ	19207	7044253	.SPRING, HELICAL, COMP	1
11	PAOZZ	19207	5005864	.NUT, PLAIN, SLOTTED, H	1
12	PAOZZ	96906	M524665-360	.PIN, COTTER	2
13	PAOZZ	19207	7714881	.PIN, STRAIGHT, HEADLE	1
14	PAOZZ	19207	7049603	.LOCK, PINTLE	1
15	PAOZZ	19207	7760104	.HOOK, PINTLE	1
16	PAOZZ	96906	MS21318-47	SCREW, DRIVE	1
17	MOOZZ	81348	RRC271TYPE2GR2CL 6	CHAIN, WELDLESS (MAKE FROM CHAIN P/ N NAS1455C1-1200)	V
18	PAOZZ	96906	MS24665-629	PIN, COTTER	1
19	PAOZZ	80204	B1821BH075C250N	SCREW, CAP, HEXAGON H	4

END OF FIGURE

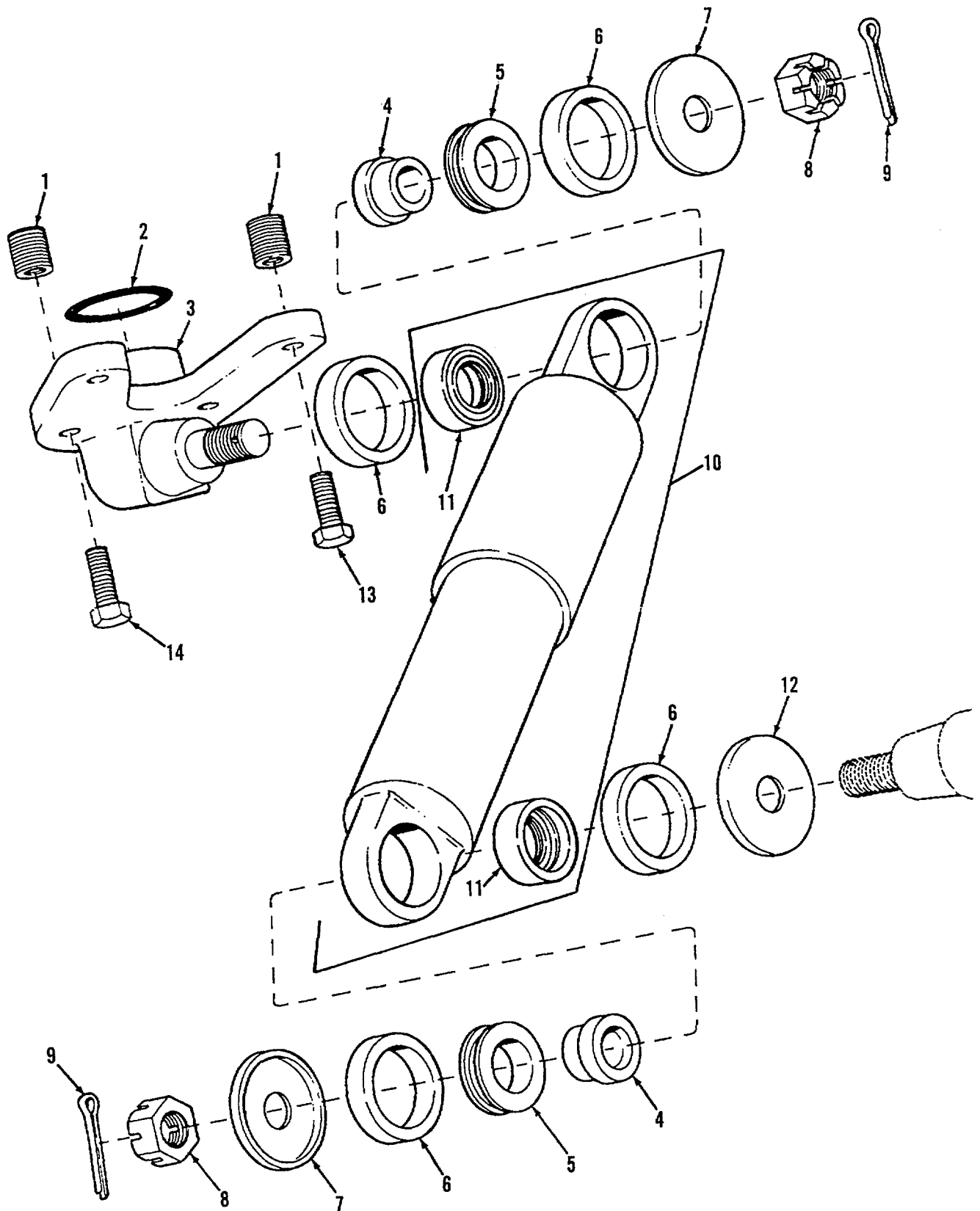

Figure 113. Suspension Shock Absorbers

SECTION II

(1) ITEM NO	(2) SMR CODE	(3) FSCM	(4) PART NUMBER	(5) DESCRIPTION AND USABLE ON CODES (UOC)	(6) QTY
GROUP 16: SPRINGS AND SHOCK ABSORBERS					
GROUP 1604: SHOCK ABSORBER EQUIPMENT					
FIG. 113 SUSPENSION SHOCK ABSORBERS					
1	PAFZZ	19207	10911034	INSERT, SCREW THREAD	16
2	PAOZZ	96906	MS28775-128	PACKING, PREFORMED.....	4
3	PBOZZ	19207	10948775	BRACKET, MOUNTING	4
4	PFOZZ	19207	11635536	SPACER, SLEEVE PART OF KIT P/N 5702949	8
5	PAOZZ	19207	11635537	MOUNT, RESILIENT PART OF KIT P/N 5702949	8
6	PAOZZ	19207	10956227	SEAL, SHOCKABSORBE PART OF KIT P/N 5702949	16
7	PAOZZ	19207	10956228-1	COVER, SHOCKABSORBE PART OF KIT P/N 5702949	8
8	PAOZZ	96906	MS35692-62	NUT, PLAIN, SLOTTED, H PART OF KIT P/N 5702949	8
9	PAOZZ	96906	MS24665-497	PIN, COTTER PART OF KIT P/N 5702949	8
10	PAOFF	19207	10946889	SHOCK ABSORBER, DIRE.....	4
11	PAFZZ	19207	10946884	BEARING, PLAIN, SELF-	8
12	PAOZZ	19207	10956228-2	COVER, SHOCKABSORBE PART OF KIT P/N 57029499	4
13	PAOZZ	96906	MS90727-187	SCREW, CAP, HEXAGON H	8
14	PAOZZ	96906	MS90727-188	SCREW, CAP, HEXAGON H	8

END OF FIGURE

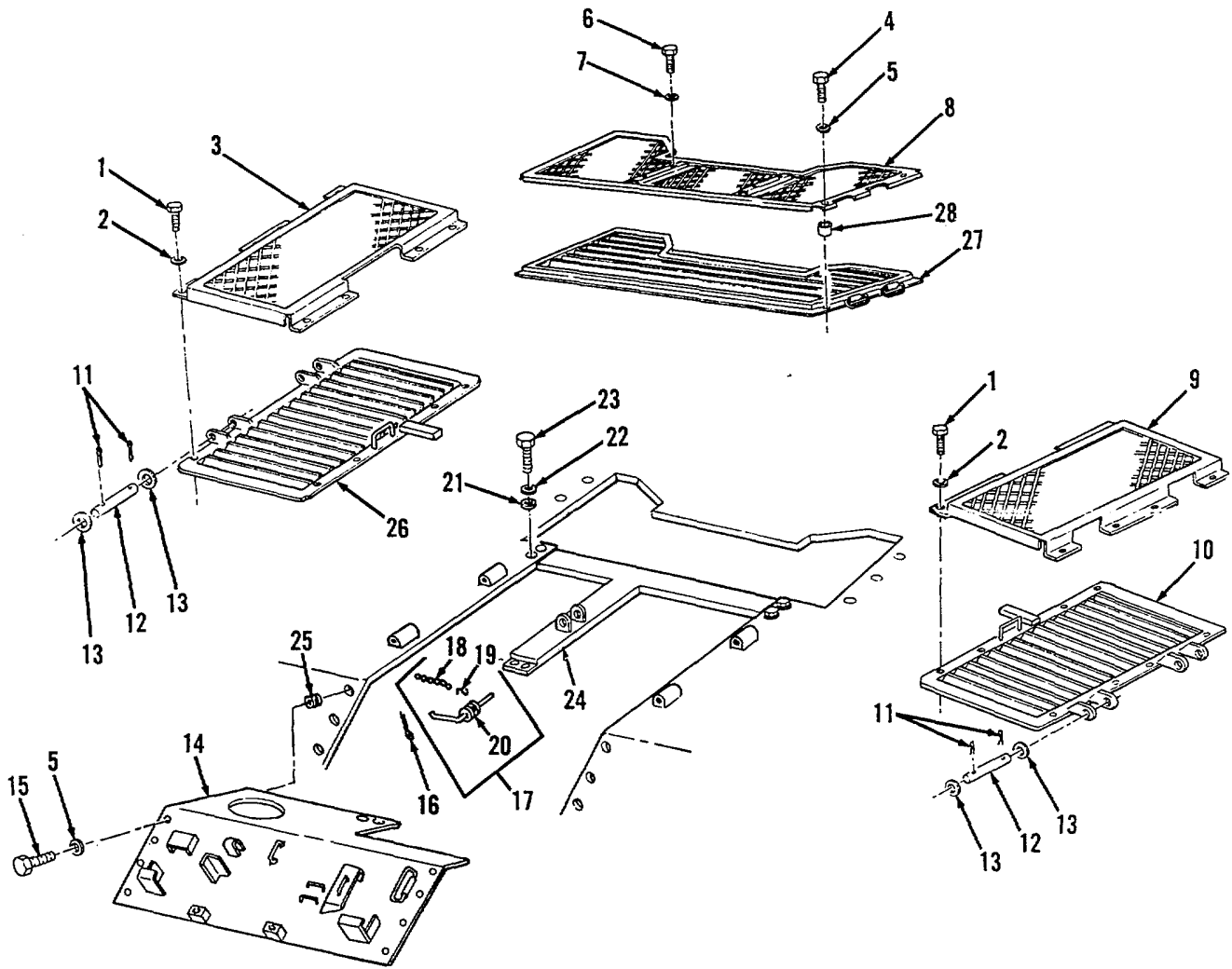

Figure 114. Engine Access Covers, Grilles, and Grille Debris Screens

SECTION II

(1) ITEM NO	(2) SMR CODE	(3) FSCM	(4) PART NUMBER	(5) DESCRIPTION AND USABLE ON CODES (UOC)	(6) QTY
GROUP 18: BODY, CAB, HOOD, AND HULL					
GROUP 1801: BODY, CAB, HOOD, AND HULL ASSEMBLIES					
FIG. 114 ENGINE ACCESS COVERS, GRILLES, AND GRILLE DEBRIS SCREENS					
1	PAOZZ	96906	MS90727-28	BOLT, MACHINE	16
2	PAOZZ	19207	10910174-17	WASHER, FLAT	16
3	PFOZZ	19207	11664941	GRILLE, METAL	1
4	PAOZZ	96906	MS90727-115	SCREW, CAP, HEXAGON H.....	6
5	PAOZZ	19200	10910174-5	WASHER, FLAT	23
6	PAOZZ	80204	81821BH025C063N	SCREW, CAP, HEXAGON H.....	4
7	PAOZZ	19200	10910174-20	WASHER, FLAT	6
8	PFOZZ	19207	11664940	GRILLE, METAL	1
9	PFOZZ	19207	11664939	GRILLE, METAL	1
10	PAOZZ	19207	10954656	GRILL ASSEMBLY, EXHA.....	1
11	PAOZZ	96906	MS24665-283	PIN, COTTER	2
12	PAOZZ	19207	10948598	PIN, STRAIGHT, HEADLE.....	4
13	PAOZZ	96906	MS27183-18	WASHER, FLAT	17
14	PAOZZ	19207	10955476	COVER, ACCESS.....	1
15	PAOZZ	96906	MS90727-111	SCREW, CAP, HEXAGON H.....	17
16	PAOZZ	96906	MS24665-353	PIN, COTTER	1
17	PAOOO	19207	10954674	HANDLE, MANUAL CONTR.....	1
18	MOOZZ	81348	RRC271TYPE2GR2CL. 6	.CHAIN, WELDLESS (MAKE FROM CHAIN P/ N NAS1455C1-1200)	V
19	PAOZZ	96906	MS87006-53	.HOOK, CHAINS	2
20	PAOZZ	19207	10888373	.PIN	1
21	PAFZZ	29372	KNH1216J	INSERT, SCREW THREAD.....	6
22	PAOZZ	19200	10910174-8	WASHER, FLAT	6
23	PAOZZ	96906	MS90727-188	SCREW, CAP, HEXAGON H.....	8
24	PAOZZ	19207	10954653	SUPPORT.....	1
25	PAFZZ	80205	NAS1395C8	INSERT, SCREW THREAD.....	23
26	PAOZZ	19207	10954657	GRILL ASSEMBLY, EXHA.....	1
27	PAOZZ	19207	10954658	GRILL ASSEMBLY, EXHA.....	1
28	PAOZZ	19207	11664938	SPACER, SLEEVE.....	6

END OF FIGURE

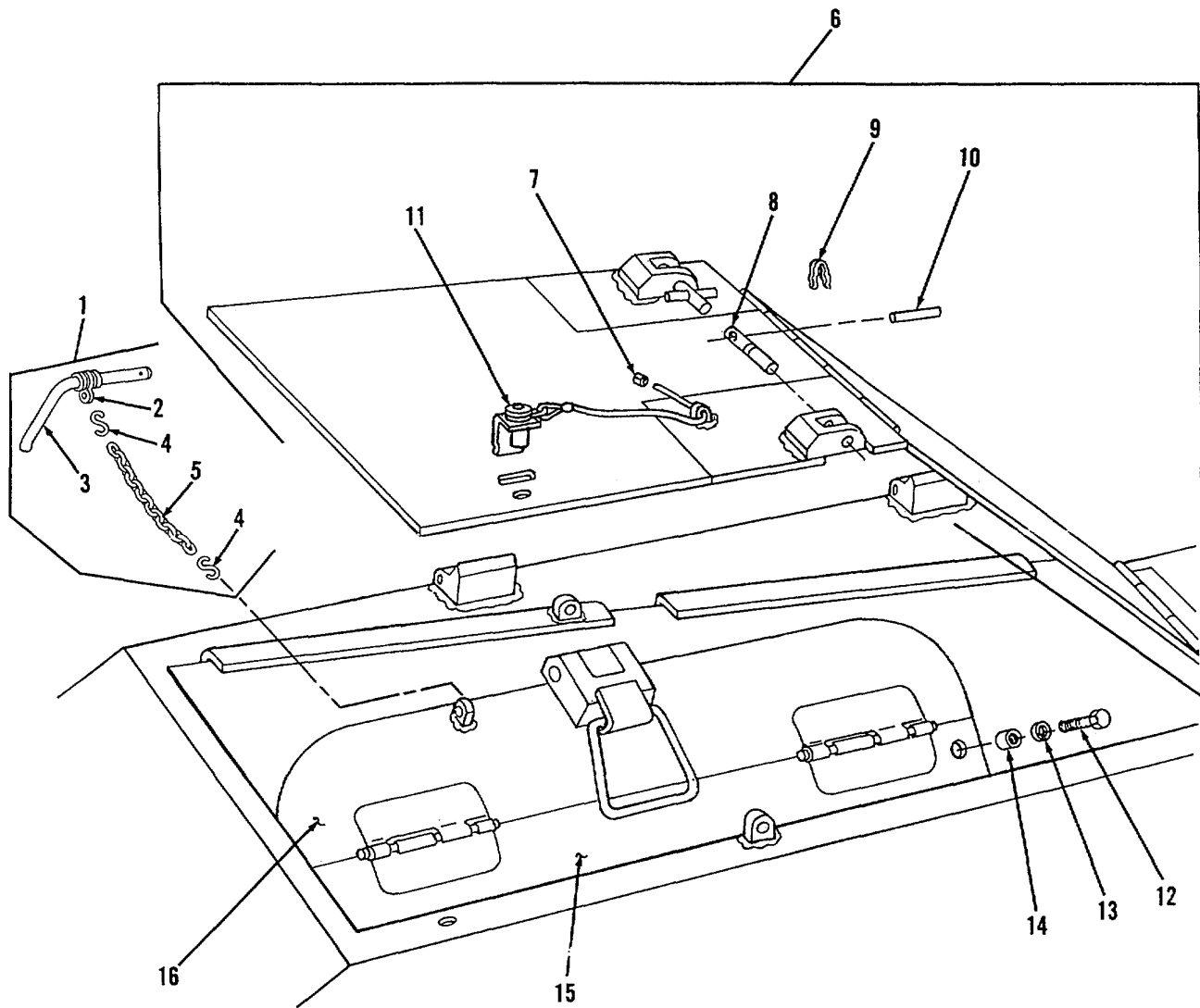

Figure 115. Battery Access Door, Cover, and Pin Assembly

SECTION II

(1) ITEM NO	(2) SMR CODE	(3) FSCM	(4) PART NUMBER	(5) DESCRIPTION AND USABLE ON CODES (UOC)	(6) QTY
-------------------	--------------------	-------------	-----------------------	--	------------

GROUP 1801: BODY, CAB9 HOOD, AND HULL ASSEMBLIES

FIG. 115 BATTERY ACCESS DOOR, COVER, AND PIN ASSEMBLY

1	PAOOO	19207	10888297	HANDLE, MANUAL CONTR.....	1
2	PAOZZ	19207	5158751	.RING, CONNECTING, ROU.....	1
3	XAOZZ	19207	10888373	.PIN	1
4	PAOZZ	96906	MS87006-53	.HOOK, CHAIN, S.....	2
5	MOOZZ	81348	RRC271TYPE2GR2CL.	.CHAIN, WELDLESS (MAKE FROM CHAIN P/	V
				N NAS1455C 1-1200)	
6	PAFFF	19207	11644238	DOOR, ACCESS	1
7	PAOZZ	19204	10946907-3	.SWAGING SLEEVE, WIRE	1
8	PAOZZ	19207	11644233	.PIN, GROOVED, HEADLES.....	2
9	PFOZZ	21450	148149	.CLIP, RETAINING	2
10	PAOZZ	96906	MS16562-69	.PIN, SPRING	2
11	PAOZZ	19207	11605166	.PIN ASSEMBLY, STOWAG.....	1
12	PAOZZ	96906	MS90727-11	SCREW, CAP, HEXAGON	6
13	PAOZZ	19200	10910174-5	WASHER, FLAT	6
14	PAFZZ	19207	7748897	INSERT	6
15	XBOZZ	19207	10953305	COVER	1
16	XBOZZ	19207	10953303	DOOR, ACCESS	1

END OF FIGURE

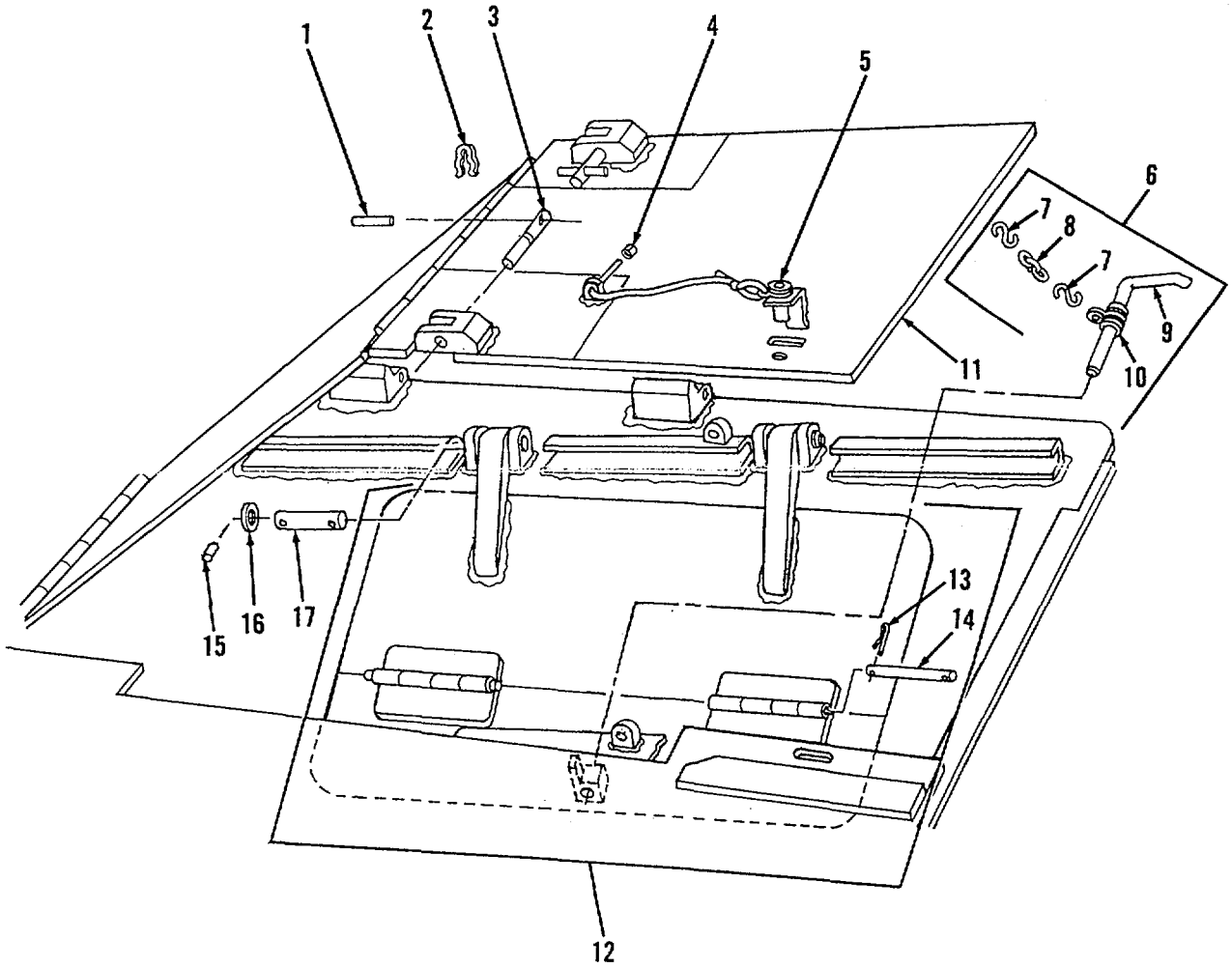

Figure 116. Air Cleaner Access Door Cover Pin Assembly and Barrier Stowage Cover Pin Assembly

SECTION II

(1) ITEM NO	(2) SMR CODE	(3) FSCM	(4) PART NUMBER	(5) DESCRIPTION AND USABLE ON CODES (UOC)	(6) QTY
-------------------	--------------------	-------------	-----------------------	--	------------

GROUP 1801: BODY, CAB, HOOD, AND HULL ASSEMBLIES

FIG. 116 AIR CLEANER ACCESS DOOR COVER PIN ASSEMBLY AND BARRIER STOWAGE COVER PIN ASSEMBLY

1	PAOZZ	96906	MS16562-69	PIN, SPRING	2
2	PFOZZ	21450	148149	CLIP, RETAINING	2
3	PAOZZ	19207	11644233	PIN, GROOVED, HEADLES.....	2
4	PAOZZ	19204	10946907-3	SWAGING SLEEVE, WIRE	2
5	PAOZZ	19207	11605166	PIN ASSEMBLY, STOWAG	1
6	PAOO	19207	10888297	HANDLE, MANUAL CONTR	1
7	PAOZZ	96906	MS87006-53	.HOOK, CHAIN, S.....	3
8	MOOZZ	81348	RRC271TYPE2GR2CL 6	.CHAIN, WELDLESS (MAKE FROM CHAIN P/ N NAS1455C1-1200).....	V
9	XAOZZ	19207	10888373	.PIN.....	1
10	PAOZZ	19207	5158751	.RING, CONNECTING, ROU	1
11	PAOZZ	19207	10955350	DOOR, ACCESS	1
12	XBOZZ	19207	10955179	DOOR	1
13	PAOZZ	96906	MS24665-368	.PIN, COTTER	4
14	PAOZZ	19207	10955178	.PIN, STRAIGHT, HEADLE	2
15	PAOZZ	96906	MS9048-104	PIN, SPRING	4
16	PAOZZ	96906	MS27183-18	WASHER, FLAT	4
17	PAOZZ	19207	10953289	PIN, STRAIGHT.....	2

END OF FIGURE

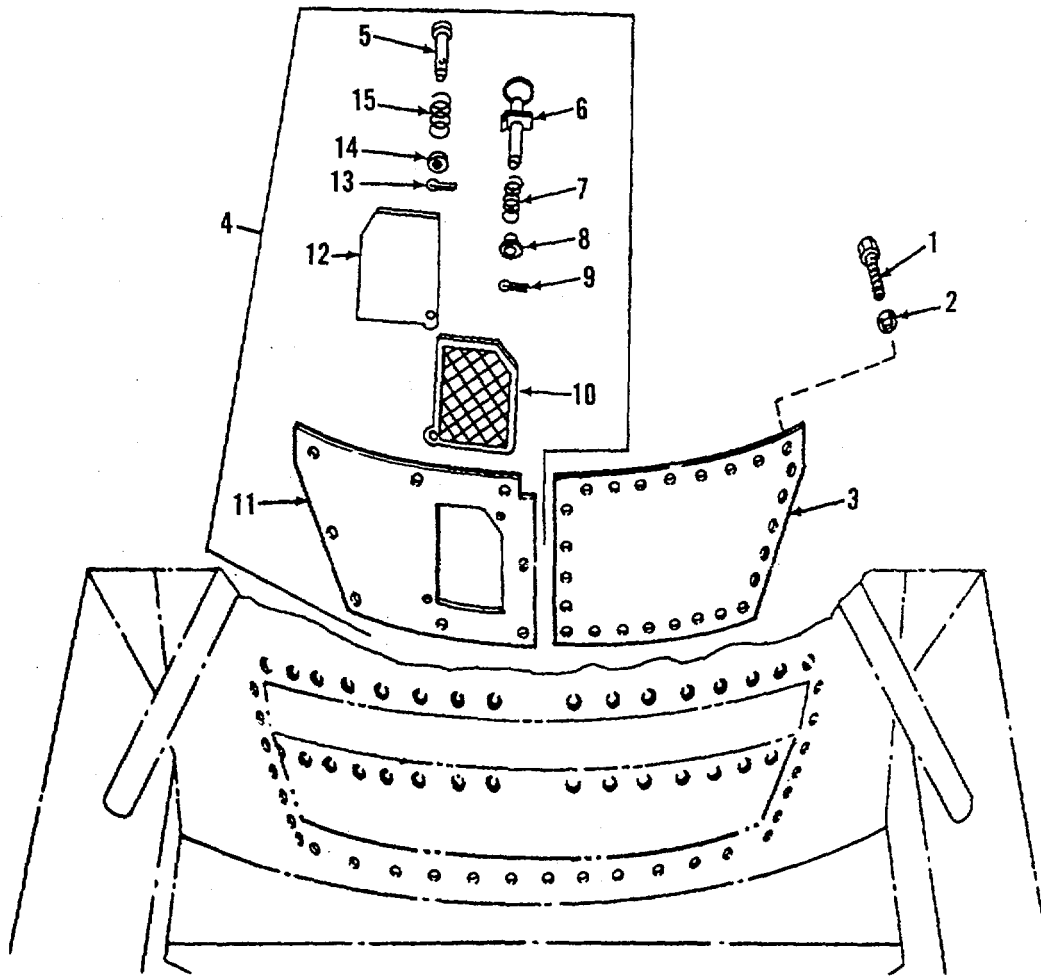

Figure 117. Turret Bearing Access Cover

SECTION II

(1) ITEM NO	(2) SMR CODE	(3) FSCM	(4) PART NUMBER	(5) DESCRIPTION AND USABLE ON CODES (UOC)	(6) QTY
-------------------	--------------------	-------------	-----------------------	--	------------

GROUP 1801: BODY, CAB, HOOD, AND
HULL ASSEMBLIES

FIG. 117 TURRET BEARING ACCESS COVER

1	PAOZZ	80204	B1821BH038C113N	SCREW, CAP, HEXAGON H	26
2	PAOZZ	19207	10941915-3	WASHER, FLAT	26
3	PAOZZ	19207	11605216	COVER, ACCESS.....	1
4	PAOOO	19207	11653035	GRILLE, METAL	1
5	PFOZZ	19207	11653174	.PIN, STRAIGHT, HEADED.....	1
6	PAOZZ	19207	11653178	.CLAMP, DOOR ACCESS C	1
7	PAOZZ	96906	MS24585-1468	.SPRING, HELICAL, COMP	2
8	XDOZZ	19207	11653175	.WASHER, SHOULDERED	2
9	PAOZZ	96906	MS24665-208	.PIN, COTTER	2
10	PAOZZ	19207	11653181-1	.GRILLE, METAL	1
11	XBOZZ	19207	11653183	.COVER, ACCESS.....	1
12	PAOZZ	19207	11653180-1	.COVER, ACCESS.....	1
13	PAOZZ	96906	MS24665-351	.PIN, COTTER	1
14	PAOZZ	96906	MS27183-18	.WASHER, FLAT	1
15	PAOZZ	19207	11653173	.SPRING, HELICAL, COMP	1

END OF FIGURE

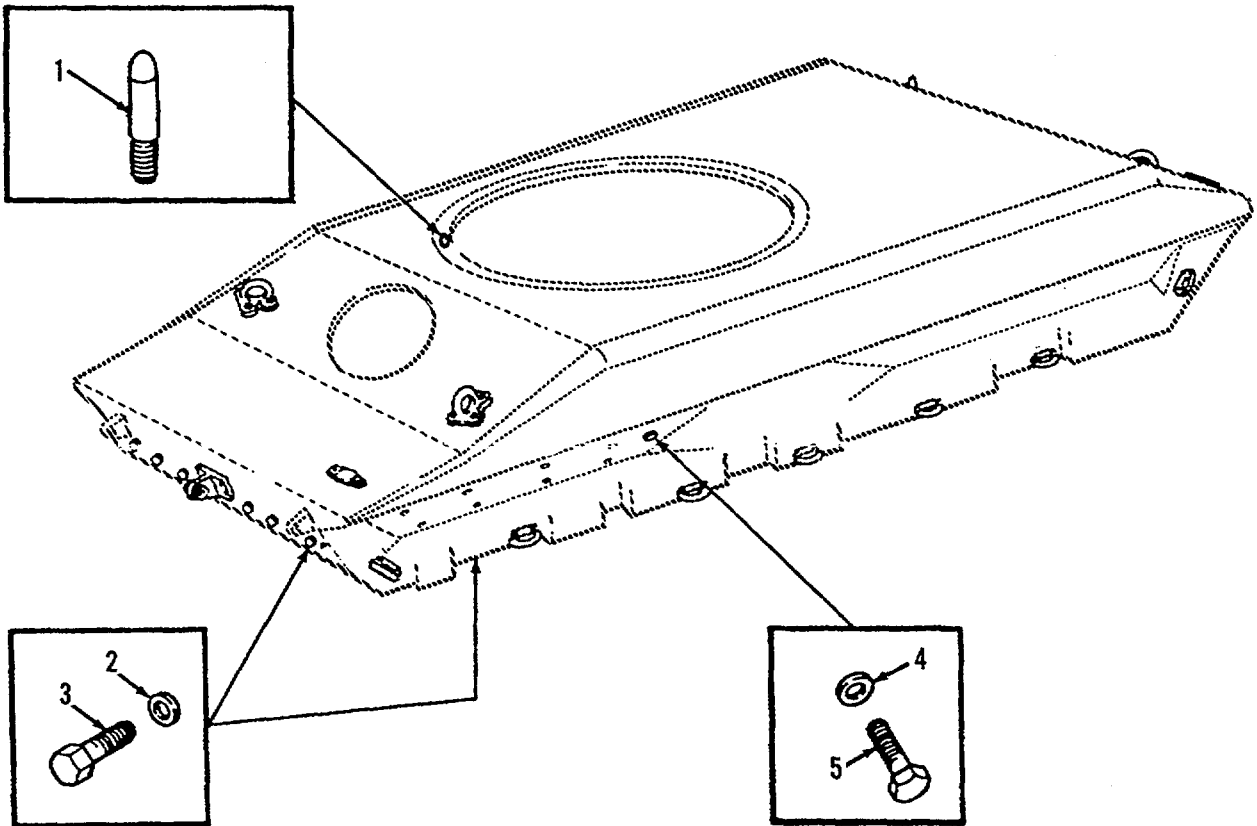

Figure 118. Turret Locating Pin and Hull Plugging Screws (Used When Mine Protective Kit Is Not Installed)

SECTION II

TM 9-2350-230-24P-1

(1) ITEM NO	(2) SMR CODE	(3) FSCM	(4) PART NUMBER	(5) DESCRIPTION AND USABLE ON CODES (UOC)	(6) QTY
GROUP 1801: BODY, CAB, HOOD, AND HULL ASSEMBLIES					
FIG. 118 TURRET LOCATING PIN AND HULL PLUGGING SCREWS (USED WHEN MINE PROTECTIVE KIT IS NOT INSTALLED)					
1	PADZZ	19207	10953142	PIN, SHOULDER, HEADLE	1
2	PFOZZ	19207	10941915-8	WASHER, FLAT	15
3	PAOZZ	80204	B1821BH075C125N	SCREW, CAP, HEXAGON H	15
4	PAOZZ	19204	10941915-5	WASHER, FLAT	19
5	PAOZZ	80204	B1821BH050C075N	SCREW, CAP, HEXAGON H	19

END OF FIGURE

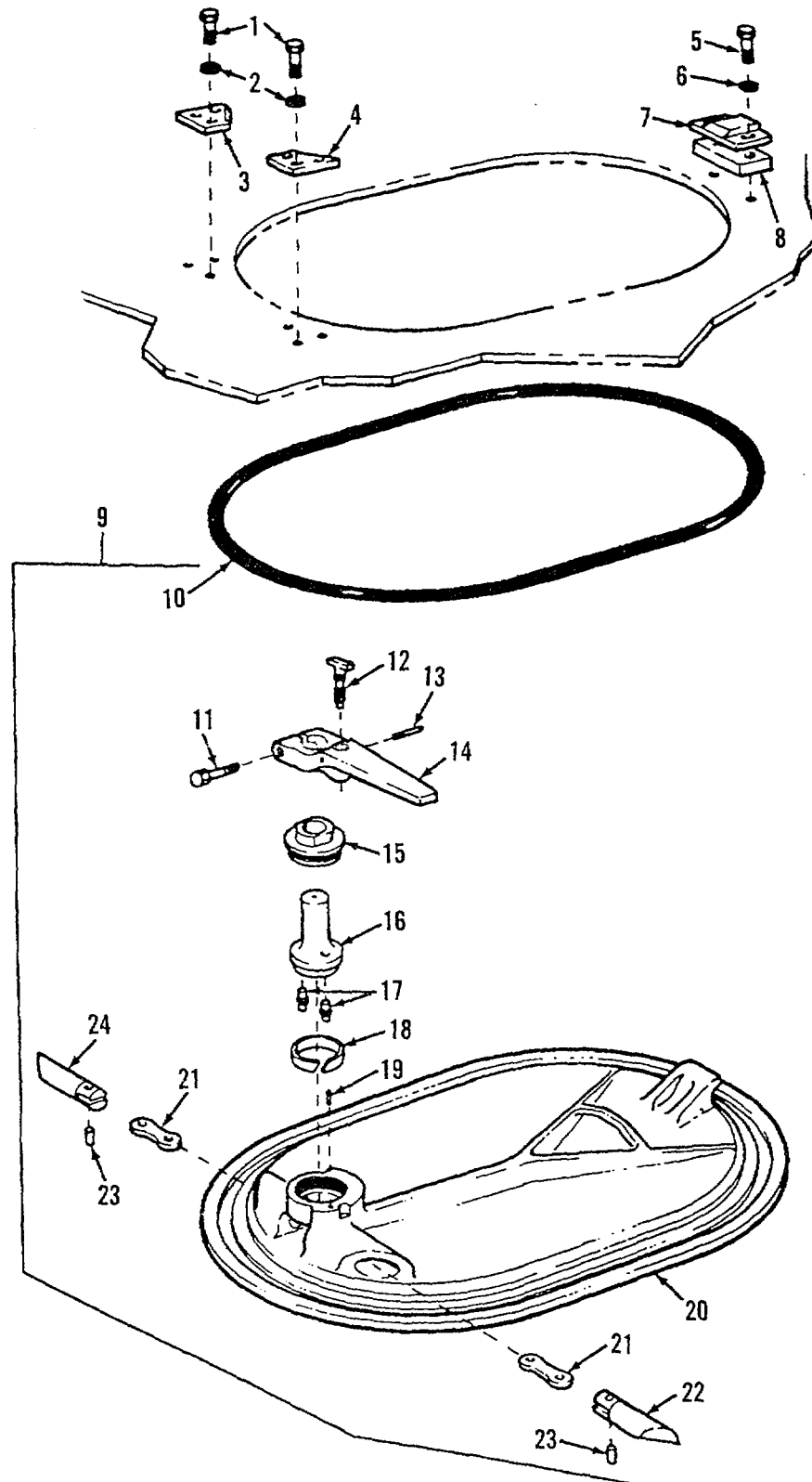

Figure 119. Driver's Escape hatch Cover

SECTION II

(1) ITEM NO	(2) SMR CODE	(3) FSCM	(4) PART NUMBER	(5) DESCRIPTION AND USABLE ON CODES (UOC)	(6) QTY
-------------------	--------------------	-------------	-----------------------	--	------------

GROUP 1801: BODY, CAB, HOOD, AND
HULL ASSEMBLIES

FIG. 119 DRIVER'S ESCAPE HATCH COVER

1	PAOZZ	80204	B1821BH038C125N	SCREW, CAP, HEXAGON H.....	6
2	PAOZZ	19200	10910174-3	WASHER, FLAT.....	6
3	PFOZZ	19207	11644546-1	STRIKE, CATCH.....	1
4	PFOZZ	19207	11644546-2	STRIKE, CATCH.....	1
5	PAOZZ	80204	B1821BH050C200N	SCREW, CAP, HEXAGON H.....	2
6	PAOZZ	19200	10910174-5	WASHER, FLAT.....	2
7	PAOZZ	19207	11644565	BRACKET, MOUNTING.....	1
8	PAOZZ	19207	11644574	SPACER, PLATE.....	1
9	PBOO	19207	11644572	DOOR, HATCH1VEHICLE.....	1
10	PAOZZ	19207	10948835-4	.SEAL, NONMETALLIC ST.....	1
11	PAOZZ	96906	MS90727-113	.SCREW, CAP, HEXAGON H.....	1
12	PAOZZ	19207	11644563	.BOLT, EXTERNALLY REL.....	1
13	PAOZZ	96906	MS16562-133	.PIN, SPRING.....	1
14	PBOZZ	19207	11644571	.LEVER, MANUAL CONTRO.....	1
15	PAOZZ	19207	11644543	.BUSHING, MACHINE THR.....	1
16	PFOZZ	19207	11644542	.SHAFT, DOOR LATCH.....	1
17	PFOZZ	19207	11644541	.PIN, SHOULDER, HEADLE.....	2
18	PAOZZ	19207	11644540	.PLASTIC STRIP.....	1
19	PAOZZ	96906	MS9390-310	.PIN, STRAIGHT, HEADLE.....	1
20	XAOZZ	19207	11644564	.COVER.....	1
21	PAOZZ	19207	11644544	.CONNECTING LINK, RIG.....	2
22	PAOZZ	19207	11644545-2	.CATCH, FRICTION.....	1
23	PAOZZ	96906	MS9390-950	.PIN, STRAIGHT, HEADLE.....	2
24	PFOZZ	19207	11644545-1	.PLUNGER, ESCAPE HATC.....	1

END OF FIGURE

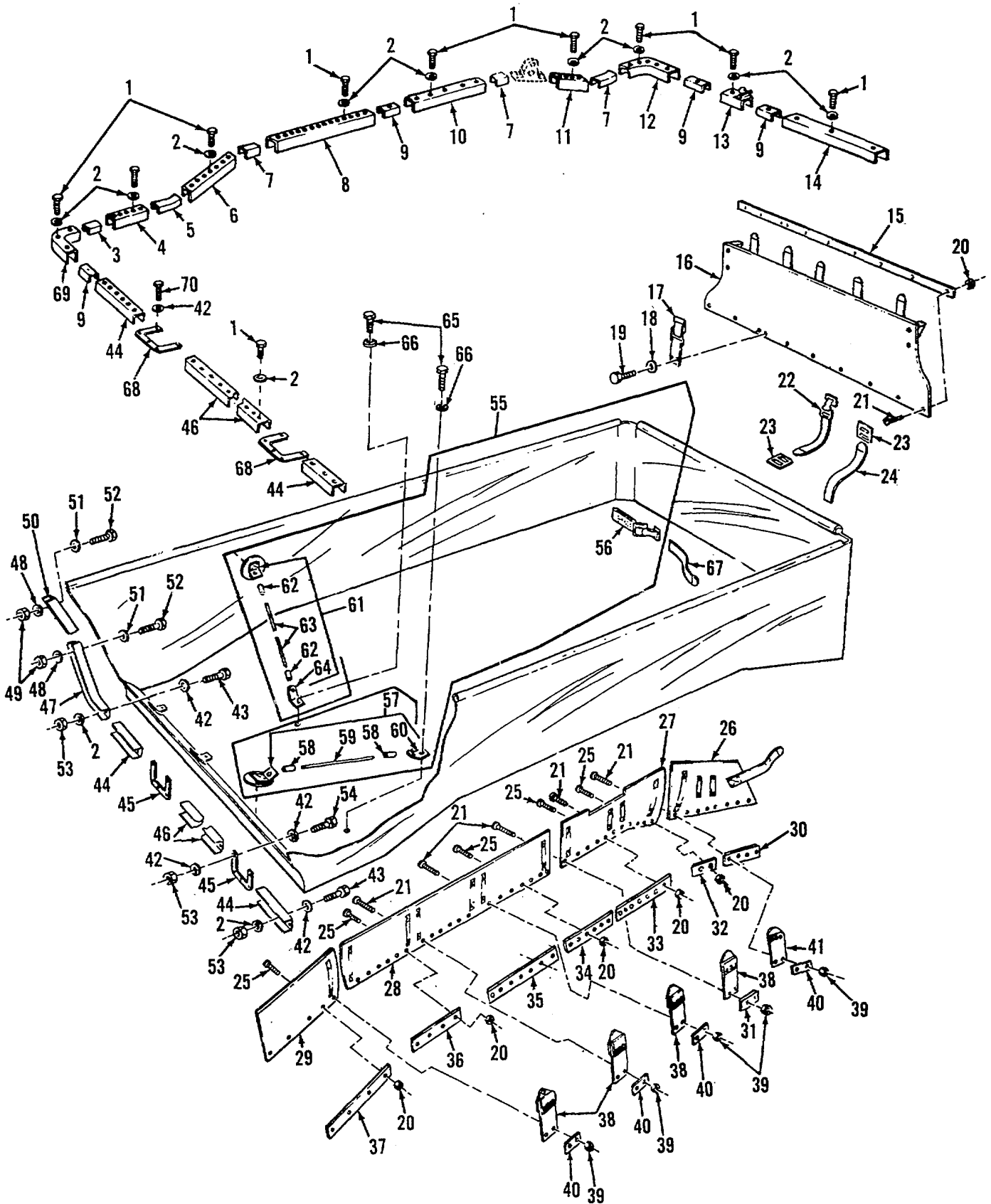

Figure 120. Flotation Barrier

SECTION II

(1) ITEM NO	(2) SMR CODE	(3) FSCM	(4) PART NUMBER	(5) DESCRIPTION AND USABLE ON CODES (UOC)	(6) QTY
GROUP 1801: BODY, CAB, HOOD, AND HULL ASSEMBLIES					
FIG. 120 FLOTATION BARRIER					
1	PAOZZ	80204	81821BH031C125N	BOLT, MACHINE	138
2	PAOZZ	19207	10955576-1	KEY, BARRIER BRACKET	152
				UOC: B98	
3	PFOZZ	19207	10956054-1	BRACKET, VEHICULAR C.....	2
				UOC: B98	
4	PBOZZ	19207	10955518	BRACKET, DOUBLE ANGL	2
				UOC: B98	
5	PFOZZ	19207	10956055	BRACKET, VEHICULAR C.....	2
				UOC: B98	
6	PBOZZ	19207	10956051	BRACKET, DOUBLE ANGL.L	2
				UOC: B98	
7	PFOZZ	19207	10956054-2	BRACKET, VEHICULAR C.....	6
				UOC: B98	
8	PBOZZ	19207	10955521-1	BRACKET, MOUNTING LEFT	1
8	PBOZZ	19207	10955521-2	BRACKET, MOUNTING RIGHT	1
9	PBOZZ	19207	10956053	BRACKET, DOUBLE ANGL	6
				UOC: B98	
10	PBOZZ	19207	10955517-1	BRACKET, MOUNTING, LEFT	1
				UOC: B98	
10	PFOZZ	19207	10955517-2	BRACKET, MOUNTING, RIGHT	1
11	PBOZZ	19207	10955519-1	BRACKET, MOUNTING, LEFT	1
				UOC: B98	
11	PBOZZ	19207	10955519-2	BRACKET, MOUNTING, RIGHT	1
				UOC: B98	
12	PBOZZ	19207	10955524-1	BRACKET, MOUNTING, LEFT	1
12	PFOZZ	19207	10955524-2	BRACKET, RETAINING, B, RIGHT	1
				UOC: B98	
13	PAOZZ	19207	10955532-1	CLAMP, RIM CLENCHING, LEFT	1
13	PFOZZ	19207	10955532-2	HOLDER, DOOR, RIGHT	1
				UOC: B98	
14	P8OZZ	19207	10955515	BRACKET, DOUBLE ANGL	1
				UOC: B98	
15	PFOZZ	19207	10955567	RETAINING STRIP, COV.....	1
				UOC: B98	
16	PAOFF	19207	11605159	WATER, PROOFING KITV	1
				UOC: B98	
17	PAOZZ	19207	10955591	STRAP, RETAINING	2
				UOC: B98	
18	PAFZZ	96906	MS27183-10	WASHER, FLAT	4
19	PAOZZ	96906	MS35207-282	SCREW, MACHINE	4
20	PAOZZ	96906	MS35650-302	NUT, PLAIN, HEXAGON	81
21	PAOZZ	96906	MS535207-281	SCREW, MACHINE	37
22	PAOZZ	19207	8690509	STRAP, WEBBING	5
				UOC: B98	
23	PAOZZ	96906	MS51940-4	BUCKLE.....	7
24	PAOZZ	19207	10955792	STRAP, RETAINING	2
				UOC: B98	

SECTION II				(5)	(6)
(1)	(2)	(3)	(4)		
ITEM	SMR		PART	DESCRIPTION AND USABLE ON CODES (UOC)	QTY
NO	CODE	FSCM	NUMBER		
25	PAOZZ	96906	MS35207-263	SCREW, MACHINE	4
26	PAOFF	19207	11605144-2	COVER, STOWAGE BARRI, LEFT	1
				UOC: B98	
26	PAOFF	19207	11605144-1	COVER ASSEMBLY, BARR, RIGHT	1
				UOC: B98	
27	PAOFF	19207	11605148-1	BARRIER, FLOTATION, V, RIGHT	1
27	PAOFF	19207	11605150	WATER, PROOFING KIT, V	1
				UOC: B98	
28	PAOFF	19207	11593849-1	COVER, BARRIER STOWA, LEFT	1
				UOC: B98	
28	PAOFF	19207	11593849-2	WATERPROOFING KIT, V, RIGHT	1
				UOC: B98	
29	PAOFF	19207	11593848-1	COVER, BARRIER STOWA, LEFT	1
				UOC: B98	
29	PAOFF	19207	11593848-2	WATERPROOFING KIT, V, RIGHT	1
				UOC: B98	
30	PFOZZ	19207	11605161-2	STRIP, RETAINING, COV, RIGHT	1
				UOC: B98	
30	PFOZZ	19207	11605161-1	STRIP, RETAINING, COV, LEFT	1
				UOC: B98	
31	PBOZZ	19207	10955625-2	STRAP, RETAINING, RIGHT	1
31	PBOZZ	19207	10955625-1	STRAP, RETAINING, LEFT	1
				UOC: B98	
32	PBOZZ	19207	10955624	STRAP, RETAINING	1
				UOC: B98	
33	PFOZZ	19207	11605160	RETAINER, COVER STOW	1
				UOC: B98	
34	PFOZZ	19207	11593840	BRACKET, MOUNTING	6
35	PFOZZ	19207	11605563-1	RETAINER, COVER STOW, LEFT	1
				UOC: B98	
35	PFOZZ	19207	11605563-2	RETAINER, COVER STOW, RIGHT	1
				UOC: B98	
36	PFOZZ	19207	11593841-1	RETAINER, COVER STOW, LEFT	1
				UOC: B98	
36	PFOZZ	19207	11593841-2	RETAINER, COVER STOW, RIGHT	1
				UOC: B98	
37	PAOZZ	19207	12250226-1	STRIP, LEFT	1
37	PAOZZ	19207	12250226-2	STRIP, RIGHT	1
38	PAOZZ	19207	11593837-1	FLAP ASSEMBLY	10
				UOC: B98	
38	PAOZZ	19207	11593839-1	FLAP ASSEMBLY, LEFT	1
				UOC: B98	
39	PAOZZ	19207	8712289-1	NUT, SELF-LOCKING, HE	2
40	PFOZZ	19207	10955574	STRAP, RETAINING	9
				UOC: B98	
41	PAOZZ	19207	11593839-2	FLAP ASSEMBLY, RIGHT	9
				UOC: B98	
42	PAOZZ	19200	10910174-2	WASHER, FLAT	49
43	PAOZZ	96906	MS90727-39	BOLT, MACHINE	19
44	PBOZZ	19207	11605526	BRACKET, DOUBLE ANGLG	9
45	PAOZZ	19207	11605520-1	RETAINER, BARRIER	9
				UOC: B98	

SECTION II

(1) ITEM NO	(2) SMR CODE	(3) CAGEC	(4) PART NUMBER	(5) DESCRIPTION AND USABLE ON CODES (UOC)	(6) QTY
46	PBOZZ	19207	11605527	BRACKET, DOUBLE ANGL.....	2
47	PBOZZ	19207	10955522-1	BRACKET, MOUNTING, LEFT.....	1
47	PFOZZ	19207	10955522-2	BRACKET, MOUNTING, RIGHT.....	1
48	PAOZZ	19207	10955576-2	WASHER, KEY..... UOC: B98	14
49	PAOZZ	19207	8712289-3	NUT, SELF-LOCKING, CO.....	14
50	PBOZZ	19207	10955516	BRACKET, DOUBLE ANGL.....	2
51	PAOZZ	19200	10910174-3	WASHER, FLAT.....	14
52	PAOZZ	80204	B1821BH038F200N	SCREW, CAP, HEXAGON H.....	14
53	PAOZZ	19204	8712289-2	NUT, SELF-LOCKING, HE.....	29
54	PAOZZ	96906	MS90727-38	BOLT, MACHINE.....	10
55	PAOFF	19207	11605559	BARRIER, FLOTATION..... UOC: B98	1
56	PAFZZ	19207	10955588	.STRAP, WEBBING..... UOC: 898	2
57	PAFZZ	19207	10955585-2	.CORD ASSEMBLY, ELAST..... UOC: B98	1
58	PAFZZ	19207	10953832	.BAND, RETAINING.....	2
59	XAOZZ	19207	10955585-4	.CORD..... UOC: B98	V
60	XAFZZ	19207	10953831	.TAB.....	2
61	PAFZZ	19207	10955585-1	.CORD ASSEMBLY, ELAST..... UOC: B98	1
62	PAOZZ	19207	109553832	.BAND, RETAINING.....	2
63	XAOZZ	19207	10955585-3	.CORD..... UOC: B98	V
64	XAFZZ	19207	10953831	.TAB..... UOC: B98	2
65	PAOZZ	80204	B18218H038C088N	SCREW, CAP, HEXAGON H.....	6
66	PAOZZ	24617	446363	WASHER, FLAT.....	5
67	PAOZZ	19207	10955589	STRAP, WEBBING.....	2
68	PFOZZ	19207	11605520-2	RETAINER, BARRIER..... UOC: B98	2
69	PBOZZ	19207	10955523-1	BRACKET, DOUBLE ANGL, LEFT..... UOC: B98	1
69	PFOZZ	19207	10955523-2	BRACKET, DOUBLE ANGL, RIGHT..... UOC: B98	1
70	PAOZZ	80204	B1821BH031CIOON	BOLT, MACHINE.....	10

END OF FIGURE
120-3

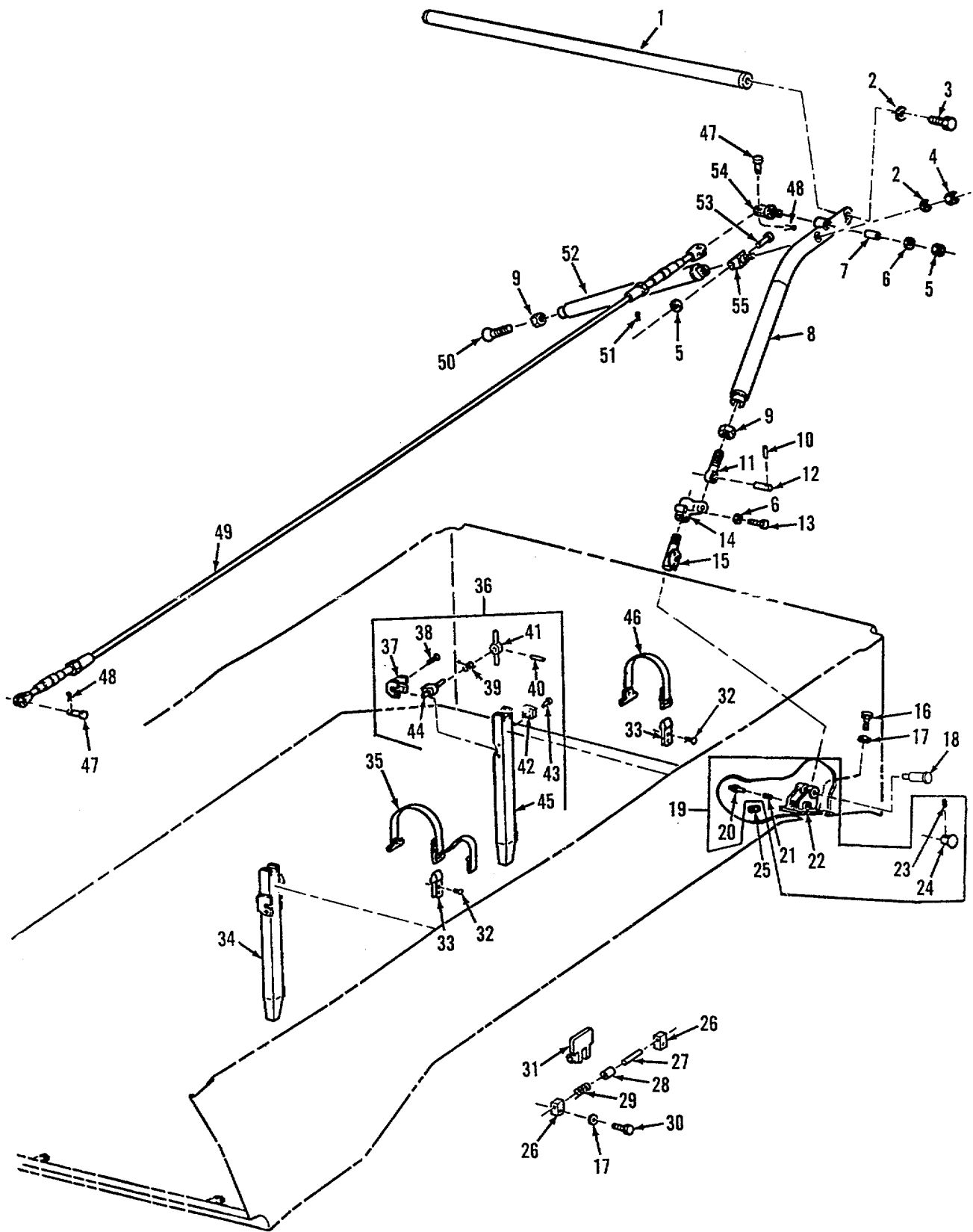

Figure 121. Flotation Barrier and Aluminum Skin Flotation Cavity Insulation

(1) ITEM NO	(2) SMR CODE	(3) CAGEC	(4) PART NUMBER	(5) DESCRIPTION AND USABLE ON CODES (UOC)	(6) QTY
GROUP 1801: BODY, CAB, HOOD, AND HULL ASSEMBLIES					
FIG. 121 FLOTATION BARRIER AND ALUMINUM SKIN FLOTATION CAVITY INSULATION					
1	PFOZZ	19207	10955580	TUBE, REINFORCING	1
2	PAOZZ	96906	MS27183-18	WASHER, FLAT.....	6
3	PAOZZ	80204	81821BH050C200N	SCREW, CAP, HEXAGON H.....	2
4	PAOZZ	96906	MS21044-N8	NUT, SELF-LOCKING, HE	2
				UOC: 898	
5	PAOZZ	19204	8712289-2	NUT, SELF-LOCKING, HE	2
6	PAOZZ	19200	10910174-2	WASHER, FLAT.....	4
7	PAOZZ	19207	10955555	SPACER, SLEEVE.....	2
8	PAOZZ	19207	10955530-1	SUPPORT, LEFT BARRIE.....	1
				UOC: 898	
8	PAOZZ	19207	10955530-2	SUPPORT, RIGHT BARRI.....	1
				UOC: 898	
9	PAOZZ	96906	MS35691-58	NUT, PLAIN, HEXAGON	4
10	PAOZZ	96906	MS16562-39	PIN, SPRING.....	2
				UOC: 898	
11	PAOZZ	19207	10955577	ROD END, THREADED.....	2
				UOC: 898	
12	PFOZZ	96906	MS51932-131	PIN, STRAIGHT, HEADLE.....	2
				UOC: 898	
13	PAOZZ	80204	B1821BH031C125N	BOLT, MACHINE	2
14	PAOZZ	19207	10955581	YOKE, PIVOT BAR	2
15	PAOZZ	19207	10955540-1	BAR, PIVOT, BARRIER, LEFT	1
				UOC: 898	
15	PAOZZ	19207	10955540-2	BAR, PIVOT, BARRIER, RIGHT	1
				UOC: 898	
16	PAOZZ	80204	B1821BH038C113N	SCREW, CAP, HEXAGON H.....	8
17	PAOZZ	19200	10910174-3	WASHER, FLAT.....	12
18	PAOZZ	19207	11594169	BOLT, SHOULDER.....	2
19	PAOOO	19207	10955537-1	BRACKET ASSEMBLY, BA, LEFT	1
				UOC: 898	
19	PAOOO	19207	10955537-2	BRACKET ASSEMBLY, BA RIGHT	1
				UOC: 898	
20	PAOZZ	19207	10955535	PLUNGER, DETENT	1
				UOC: 898	
21	PAOZZ	96906	MS24585-337	SPRING, HELICAL, COMP.....	1
22	XAOZZ	19207	10955638-1	BRACKET, LEFT	1
				UOC: 898	
22	XAOZZ	19207	10955638-2	BRACKET, RIGHT	1
				UOC: 898	
23	PAOZZ	96906	MS16562-35	PIN, SPRING.....	1
				UOC: 898	
24	PAOZZ	19207	10955536	KNOB	1
				UOC: 898	
25	PAOZZ	96906	MS51965-92	SETSCREW	2
26	PAOZZ	19207	10955932	SPACER, PLATE	4

SECTION II					
(1)	(2)	(3)	(4)	(5)	(6)
ITEM NO	SMR CODE	CAGEC	PART NUMBER	DESCRIPTION AND USABLE ON CODES (UOC)	QTY
27	PFOZZ	19207	10955933	UOC: 898 PIN, STRAIGHT, HEADLE	2
28	PAOZZ	19207	10955934	UOC: 898 SPACER, SLEEVE.....	
29	PAOZZ	19207	10955935	UOC: 898 SPRING, HELICAL, TORS	2
30	PAOZZ	80204	81821BH038C175N	SCREW, CAP, HEXAGON H.....	4
31	PFOZZ	19207	10955936	TREAD, METALLIC, NON	2
32	PAOZZ	96906	MS20470A4-8	UOC: 898 RIVET, SOLID	8
33	PAOZZ	19207	10955590	UOC: 898 CLIP, SPRING TENSION	4
34	PFOZZ	19207	10955550	UOC: 898 POST, BARRIER, FLOTAT.....	1
35	PAOZZ	19207	10955872	UOC: 898 STRAP, WEBBING	2
36	PFOOO	19207	10955549	UOC: B898 POST, BARRIER, FLOTAT.....	3
37	XAOZZ	19207	10955545	UOC: 898 BRACKET ASSEMBLY	1
38	PAOZZ	96906	MS35190-325	SCREW, MACHINE	2
39	PAOZZ	19207	10955547	UOC: 898 SPRING, HELICAL, TORS	1
40	PAOZZ	96906	MS16562-35	PIN, SPRING.....	1
41	PAOZZ	19207	10955548	UOC: 898 KNO8.....	1
42	XAOZZ	19207	10955544	UOC: 898 PLATE	1
43	PAOZZ	96906	MS35190-303	UOC: 898 SCREW, MACHINE	2
44	PAOZZ	19207	11619068	RATCHET, BARRIER SUP	1
45	PAOZZ	19207	10955543	UOC: 898 POST, FLOTATION 8ARR.....	1
46	PAOZZ	19207	10955571	UOC: 898 STRAP, RETAINING.....	2
47	PAOZZ	96906	MS20392-4C19	UOC: B898 PIN, STRAIGHT, HEADED	4
48	PAOZZ	96906	MS24665-229	UOC: B898 PIN, COTTER	4
49	PAOZZ	19207	10955572	UOC: 898 WIRE ROPE ASSEMBLY	2
50	PAOZZ	19207	10955531	UOC: 898 STUD, BALL.....	2
51	PAOZZ	96906	MS24665-353	PIN, COTTER	
52	PAOZZ	19207	10955528	UOC: 898 SUPPORT, FLOTATION 8B	
53	PAOZZ	96906	MS35810-6	UOC: 898 PIN, STRAIGHT, HEADED	2
54	PAOZZ	88044	AN45-15	BOLT, EYE.....	2
55	PAOZZ	19207	10955578	CLEVIS, ROD END.....	2
				UOC: 898 END OF FIGURE	

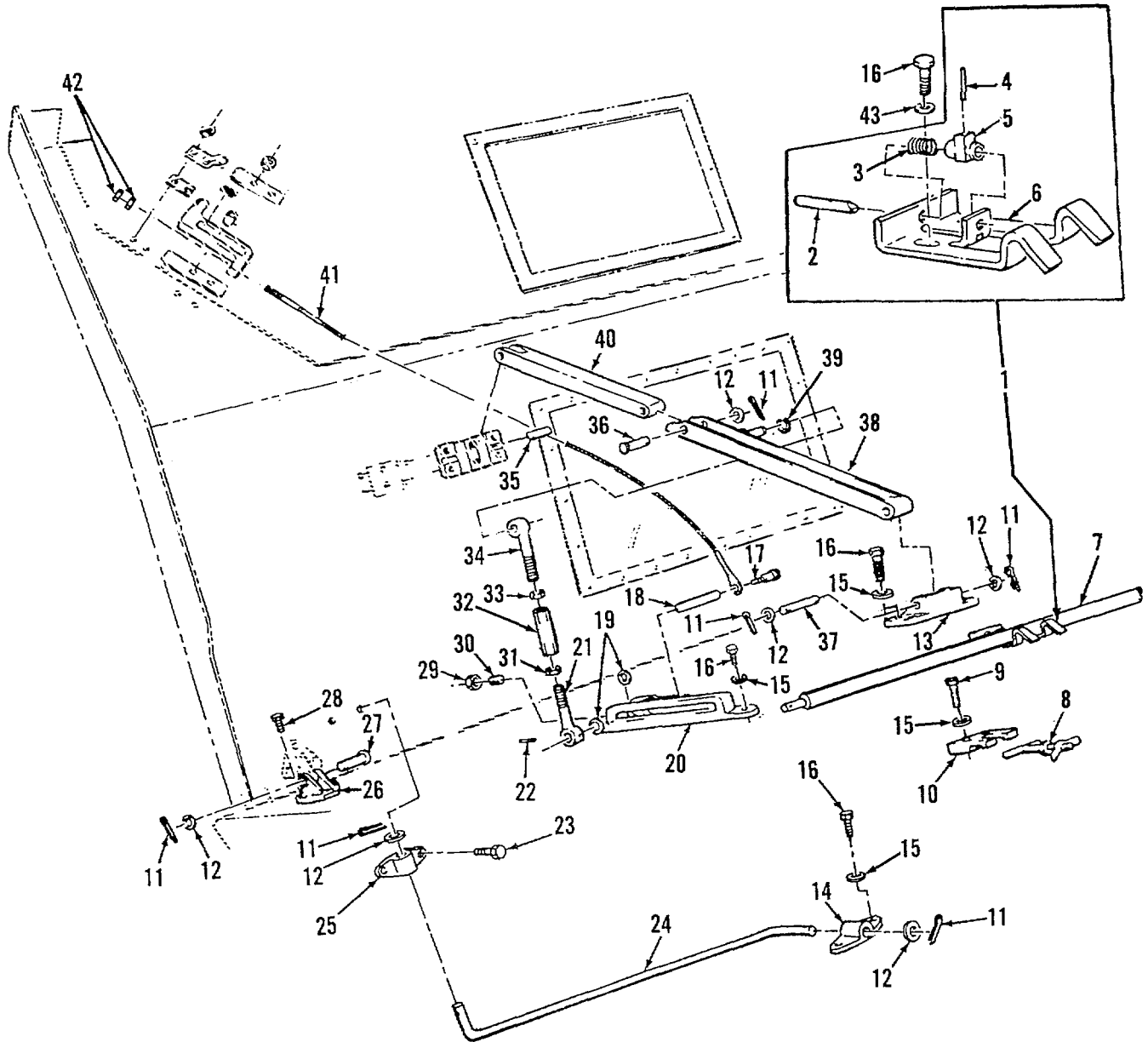

Figure 122. Surfboard Assembly Brackets, Supports, Latch, and Mounting Parts

SECTION II				(5)	(6)
(1) ITEM NO	(2) SMR CODE	(3) CAGEC	(4) PART NUMBER	DESCRIPTION AND USABLE ON CODES (UOC)	QTY
				GROUP 1801: BODY, CAB, HOOD, AND HULL ASSEMBLIES	
				FIG. 122 SURFBOARD ASSEMBLY BRACKETS, SUPPORTS, LATCH, AND MOUNTING PARTS	
1	PB000	19207	11605552	BRACKET, MOUNTING..... UOC: 898	1
2	XDOZZ	19207	11605549	.PIN, STRAIGHT, HEADLE..... UOC: 898	1
3	PFOZZ	96906	MS24585-351	SPRING, HELICAL, COMP.....	1
4	PAOZZ	96906	MS16562-39	.PIN, SPRING..... UOC: 898	1
5	PAOZZ	19207	11605519	.BRACKET, MOUNTING..... UOC: 898	1
6	XAOZZ	19207	11605551	.BRACKET..... UOC: 898	1
7	PFOZZ	19207	11605518	HANDLE, MANUAL CONTR..... UOC: 898	1
8	PAOZZ	19207	10953785	HOLD DOWN, SURFBOARD..... UOC: 898	2
9	PAOZZ	80204	B1821BH038C138N	SCREW, CAP, HEXAGON H.....	4
10	PBOZZ	19207	10953780	BRACKET, MOUNTING..... UOC: 898	2
11	PAOZZ	89749	IF316	PIN, COTTER..... UOC: 898	13
12	PAOZZ	96906	MS27183-18	WASHER, FLAT.....	13
13	PBOZZ	19207	11605538	BRACKET, EYE, ROTATIN..... UOC: 898	2
14	PFOZZ	19207	11605554	ANCHOR, SURFBOARD..... UOC: 898	2
15	PAOZZ	24617	446363	WASHER, FLAT.....	10
16	PAOZZ	80204	81821BH038C113N	SCREW, CAP, HEXAGON H.....	18
17	PAOZZ	96906	MS51975-1	SCREW, SHOULDER.....	2
18	PFOZZ	19207	11605539	PIN, STRAIGHT, HEADLE..... UOC: 898	2
19	PAOZZ	19200	10910174-5	WASHER, FLAT..... UOC: 898	4
20	PAOZZ	19207	11605536	BRACKET, MOUNTING..... UOC: 898	2
21	PAOZZ	19207	11605534-1	BOLT, EYE..... UOC: 898	2
22	PAOZZ	96906	MS16562-44	PIN, SPRING..... UOC: 898	2
23	PAOZZ	80204	B18218H038F150N	SCREW, CAP, HEXAGON H.....	4
24	PAOZZ	19207	11605522-1	TORSION BAR, HINGE..... UOC: 898	1
24	PAOZZ	19207	11605522-2	TORSION BAR, HINGE..... UOC: 898	1
25	PFOZZ	19207	11605523	BRACKET, MOUNTING..... UOC: 898	2

SECTION II

(1) ITEM NO	(2) SMR CODE	(3) CAGEC	(4) PART NUMBER	(5) DESCRIPTION AND USABLE ON CODES (UOC)	(6) QTY
26	XDOZZ	19207	11605553	BRACKET, HINGE, SURFB..... UOC: 898	3
27	PAOZZ	96906	MS20392-7C53	PIN, STRAIGHT, HEADED UOC: 898	3
28	PAOZZ	80204	B18218H038C100N	SCREW, CAP, HEXAGON H.....	2
29	PAFZZ	96906	MS35691-23	NUT, PLAIN, HEXAGON	2
30	PAOZZ	96906	MS18065-75	SETSCREW	2
				UOC: 898	
31	PAOZZ	96906	MS27952-7	NUT, PLAIN, HEXAGON	2
32	PAOZZ	19207	11605535	TURNBUCKLE BODY..... UOC: 898	2
33	PAOZZ	96906	MS35691-34	NUT, PLAIN, HEXAGON	2
34	PAOZZ	19207	11605534-2	BOLT, EYE..... UOC: 898	2
35	PAOZZ	88044	AN122774	PIN, STRAIGHT, HEADLE..... UOC: B898	2
36	PAOZZ	96906	MS20392-7C87	PIN, STRAIGHT, HEADED UOC: 898	2
37	PAOZZ	19207	11605537	PIN, STRAIGHT, HEADLE.....	2
38	PAOZZ	19207	11605530-1	SUPPORT, SURFBOARD	1
				UOC: 898	
38	PAOZZ	19207	11605530-2	SUPPORT, SURFBOARD	1
				UOC: 898	
39	PAOZZ	96906	MS16626-1050	RING, RETAINING.....	
40	PAOZZ	19207	11605517	SUPPORT, SURFBOARD	
				UOC: 898	
41	PAOZZ	19207	11605548	WIRE ROPE ASSEMBLY,	2
				UOC: 898	
42	PAOZZ	96906	MS35691-6	NUT, PLAIN, HEXAGON	4
43	PAOZZ	19207	10941915-3	WASHER, FLAT.....	2

END OF FIGURE

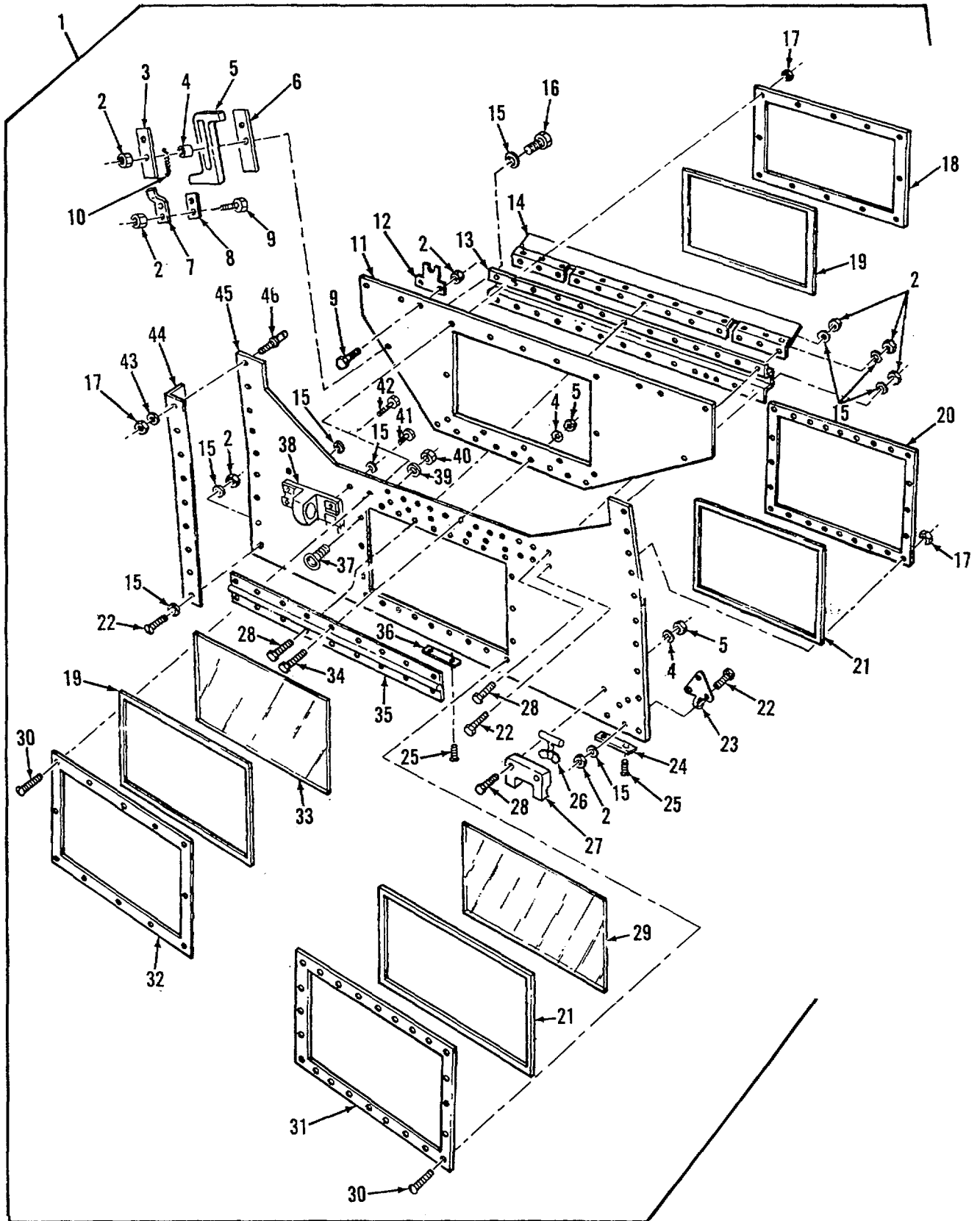

Figure 123. Surfboard Assembly

SECTION II				(5)	(6)
(1) ITEM NO	(2) SMR CODE	(3) CAGEC	(4) PART NUMBER	DESCRIPTION AND USABLE ON CODES (UOC)	QTY
GROUP 1801: BODY, CAB, HOOD, AND HULL ASSEMBLIES FIG. 123 SURFBOARD ASSEMBLY					
1	PAOFF	19207	11605557	SURFBOARD ASSEMBLY	1
2	PAFZZ	19207	8712289-3	.NUT, SELF-LOCKING, CO	66
3	PFFZZ	19207	11605543	.PLATE, MENDING	2
UOC: 898					
4	PAFZZ	50036	11605411	.SPACER, SLEEVE	4
5	PAFZZ	19207	11605545-1	.LATCH, SURFBOARD VEH, LEFT	1
UOC: 898					
5	PAFZZ	19207	11605545-2	.LATCH, SURFBOARD VEH, RIGHT	1
UOC: 898					
6	PAFZZ	19207	11605542	.PLATE, MENDING	2
UOC: 898					
7	PFFZZ	19207	11605546	.CATCH, LATCH SURFBOA.....	2
UOC: 898					
8	PFFZZ	34470	11605550	.SPACER, PLATE	4
9	PAFZZ	96906	MS35191-322	.SCREW, MACHINE	4
10	PAFZZ	19207	11605544	.SPRING, HELICAL, COMP	2
11	PAFZZ	19207	10955269	.SURFBOARD, UPPER HUL	1
UOC: 898					
12	PFFZZ	19207	10955275	.PLATE, MOUNTING	2
UOC: 898					
13	PFFZZ	19207	11605524	.BRACKET, MOUNTING.....	1
UOC: 898					
14	PAFZZ	19207	10955865	.SEAL, NONMETALLIC ST	1
15	PAFZZ	19200	10910174-3	.WASHER, FLAT.....	85
16	PAFZZ	96906	MS90727-66	.SCREW, CAP, HEXAGON H.....	4
17	PAFZZ	19204	8712289-2	.NUT, SELF-LOCKING, HE	38
18	PFFZZ	19207	11594342	.RETAINER, WINDOW SUR	1
UOC: 898					
19	PAFZZ	19207	10955281	.GASKET.....	2
20	PBFZZ	19207	11594343	.FRAME, WINDOW, VEHICU	1
UOC: 898					
21	PAFZZ	19207	10955277	.GASKET	2
22	PAFZZ	96906	MS90727-64	.SCREW, CAP, HEXAGON H.....	22
23	PBFZZ	19207	10953774	.BRACKET, SURFBOARD, C	5
UOC: 898					
24	PFFZZ	19207	11605528-1	.GUARD, HINGE SURFBOA, LEFT	1
UOC: 898					
24	PAFZZ	19207	11605528-2	.GUARD, HINGE SURFBOA, RIGHT	1
UOC: 898					
25	PAFZZ	96906	MS35190-304	.SCREW, MACHINE	6
26	PAFZZ	19207	10955289	.BOLT, ASSEMBLED NUT	2
27	PBFZZ	19207	10955274	.LUG, HOLD DOWN, SURF	2
UOC: 898					
28	PAFZZ	96906	MS18153-63	.SCREW, CAP, HEXAGON H.....	17
29	PAFZZ	19207	11594341	.PLASTIC SHEET	1
UOC: 898					
30	PAFZZ	96906	MS35191-309	.SCREW, MACHINE	18

SECTION II					
(1)	(2)	(3)	(4)	(5)	(6)
ITEM	SMR		PART	DESCRIPTION AND USABLE ON CODES (UOC)	QTY
NO	CODE	CAGEC	NUMBER		
31	PFFZZ	19207	10955278	.FRAME, WINDOW, VEHICU UOC: 898	1
32	PFFZZ	19207	10955282	.FRAME, WINDOW, VEHICU UOC: B898	
33	PAFZZ	19207	11594340	.PLASTIC SHEET UOC: 898	
34	PAFZZ	96906	MS90727-62	.SCREW, CAP, HEXAGON H.....	9
35	XBFZZ	19207	10955284	.HINGE UOC: 898	1
36	XBFZZ	19207	11605529	.PLATE1MENDING UOC: 898	1
37	PAFZZ	19207	11605540	.BOLT, EYE..... UOC: 898	2
38	PBFZZ	19207	11605516	.BRACKET, MOUNTING..... UOC: 898	2
39	PAFZZ	19200	10910174-1	.WASHER, FLAT.....	12
40	PAFZZ	19207	8712289-1	.NUT, SELF-LOCKING, HE	2
41	PAFZZ	96906	MS90727-62	.SCREW, CAP, HEXAGON H.....	8
42	PAFZZ	96906	MS90727-60	.SCREW, CAP, HEXAGON H.....	1
43	PAFZZ	19200	10910174-2	.WASHER, FLAT.....	2
44	PAFZZ	19207	11605555-1	.BRACKET, SURFBOARD..... UOC: 898	1
44	PAFZZ	19207	11605555-2	.BRACKET, SURFBOARD..... UOC: 898	1
45	PAFZZ	19207	11635898	.SURF8OARDIFLOTATION..... UOC: 898	1
46	PAFZZ	88044	AN45-12	.BOLT, EYE..... END OF FIGURE	2

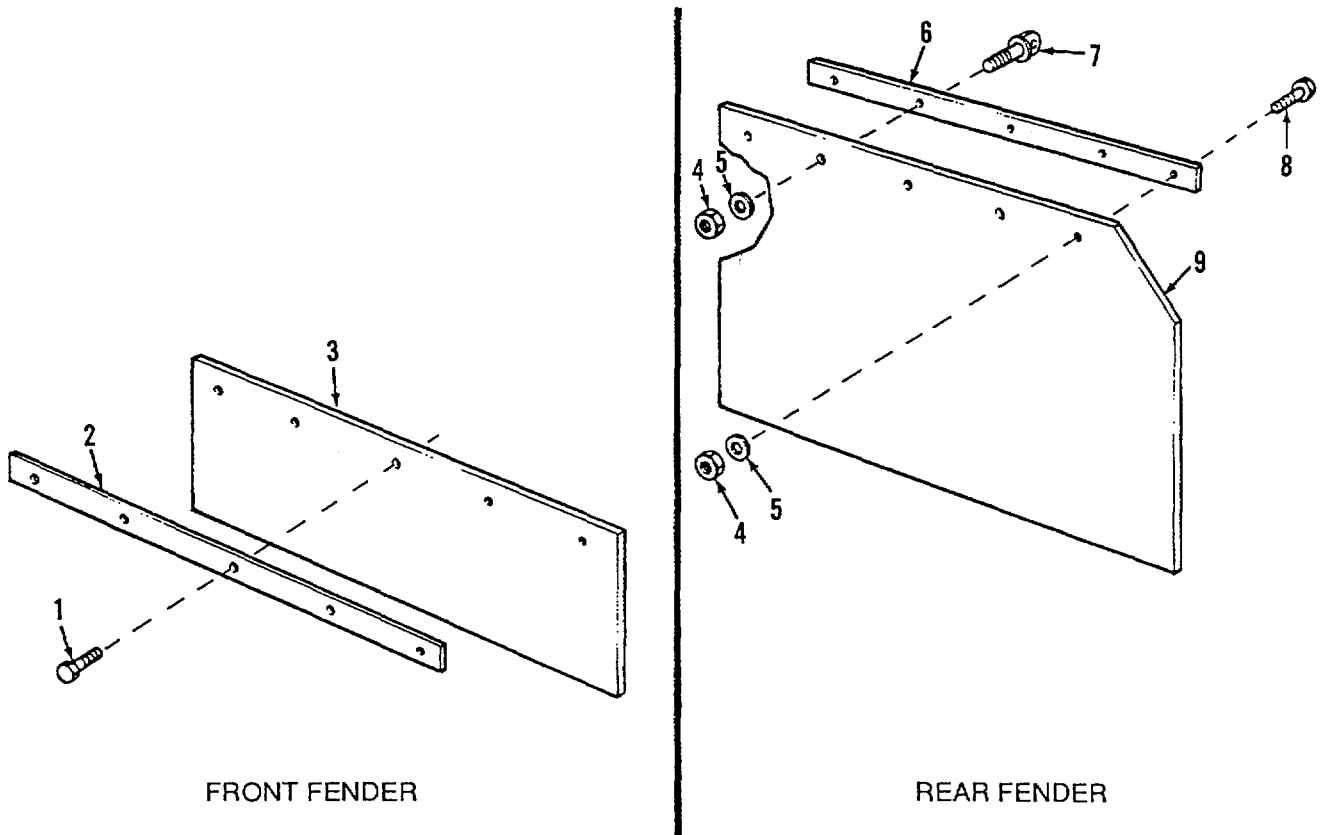

Figure 124. Front and Rear Fenders

(1) ITEM NO	(2) SMR CODE	(3) CAGEC	(4) PART NUMBER	(5) DESCRIPTION AND USABLE ON CODES (UOC)	(6) QTY
-------------------	--------------------	--------------	-----------------------	--	------------

GROUP 1802: FENDERS, RUNNING BOARDS
 WITH MOUNTING, AND
 ATTACHING PARTS
 FIG. 124 FRONT AND REAR FENDERS

1	PAOZZ	80204	B1821BH038F125N	SCREW, CAP, HEXAGON H.....	10
2	PAOZZ	19207	10952552	BRACE, FENDER	2
3	PAOZZ	19207	11605344	FENDER, VEHICULAR	2
4	PAOZZ	96906	MS21044D6	NUT, SELF-LOCKING, HE	10
5	PAOZZ	19200	10910174-3	WASHER, FLAT	10
6	PBOZZ	19207	10952550	PLATE, MOUNTING	2
7	PAOZZ	88044	AN46-16	BOLT, EYE	2
8	PAOZZ	96906	MS90727-66	SCREW, CAP, HEXAGON H.....	8
9	PAOZZ	19207	10952640	FENDER, VEHICULAR	2

END OF FIGURE

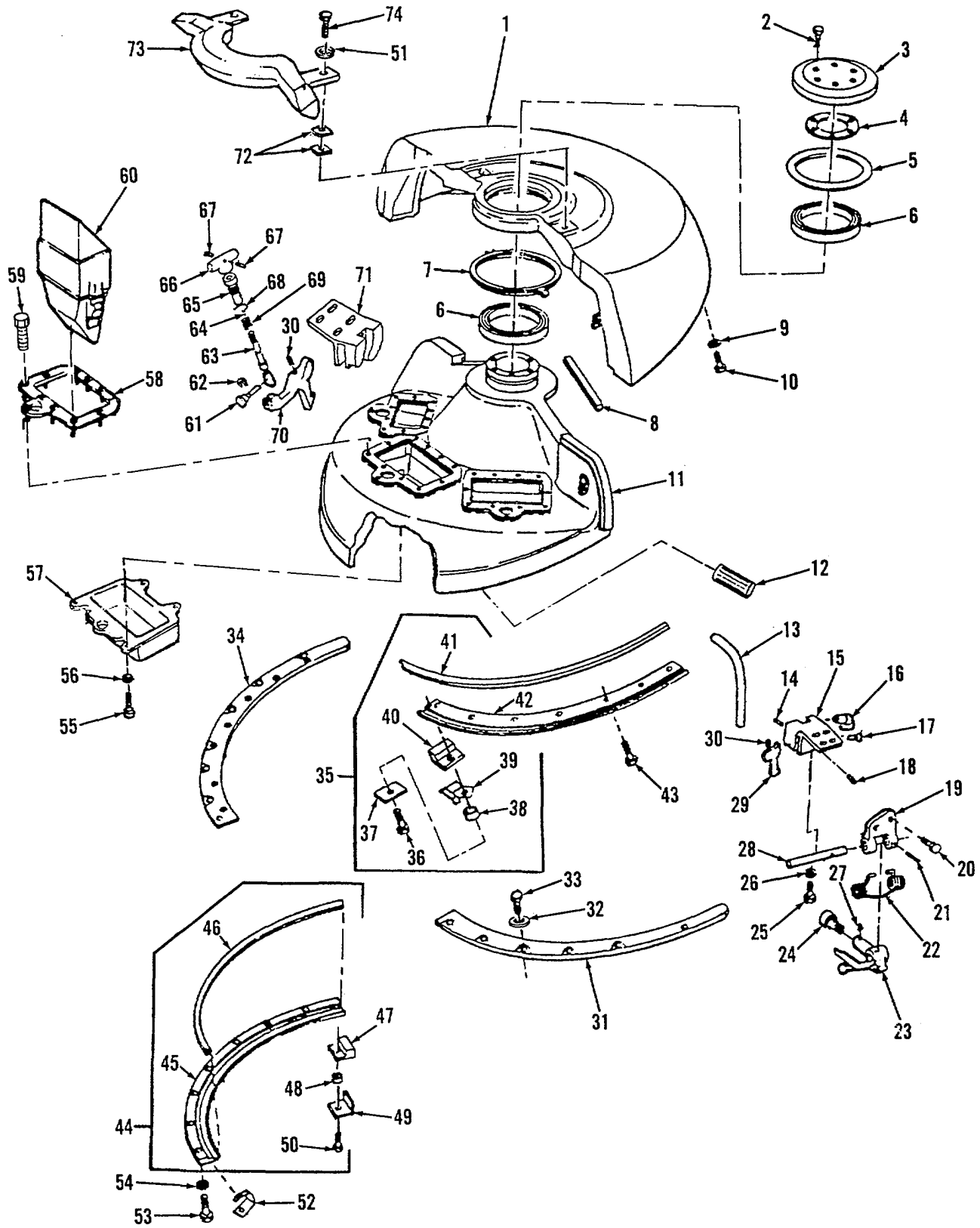

Figure 125. Driver's Rotatable Hatch

(1) ITEM NO	(2) SMR CODE	(3) CAGEC	(4) PART NUMBER	(5) DESCRIPTION AND USABLE ON CODES (UOC)	(6) QTY
SECTION II					
GROUP 1803: DRIVER'S HATCHES					
FIG. 125 DRIVER'S ROTATABLE HATCH					
1	XBFZZ	19207	10953949	HOOD, HATCH DRIVERS	1
2	PAFZZ	96906	MS90727-62	SCREW, CAP, HEXAGON H.....	6
3	PAFZZ	19207	10954270	PLATE, RETAINING, BEA	1
4	PAFZZ	19207	10954269	SPACER, RING.....	V
5	PAFZZ	19207	10955879	SEAL, NONMETALLIC SP.....	1
6	PAFZZ	19207	10947170	BEARING, ROLLER, TAPE	2
7	PAFZZ	19207	10955877	SEAL, NONMETALLIC RO	1
8	PAFZZ	19207	10955878	PAD, CUSHIONING	2
9	PAFZZ	19200	10910174-5	WASHER, FLAT.....	14
10	PAFZZ	80204	B1821BH050C138N	SCREW, CAP, HEXAGON H.....	14
11	PAFZZ	19207	10953948	HATCH, ROTATABLE DRI	1
12	PAOZZ	19207	10935910	GRIP, HANDLE	1
13	PAFZZ	19207	10948835-3	SEAL, NONMETALLIC ST	2
14	PAOZZ	96906	MS16562-49	PIN, SPRING.....	2
15	PAOZZ	19207	11653436	BRACKET, LEVER, CAM.....	1
16	PAOZZ	19207	11664791	LEVER, LOCK-RELEASE	1
17	PAOZZ	19207	11653145-1	SETSCREW	1
18	PAOZZ	96906	MS9048-107	PIN, SPRING.....	2
19	PAOZZ	19207	10948840	BRACKET, MOUNTING, LO	1
20	PAOZZ	96906	MS90727-162	SCREW, CAP, HEXAGON H.....	2
21	PAOZZ	96906	MS16562-147	PIN, SPRING.....	1
22	PAOZZ	19207	10948841	SPRING, HELICAL, TORS	1
23	PAOZZ	19207	10948845	LEVER, LOCK-RELEASE	1
24	PAOZZ	39317	CF1SMILG3278	CAM FOLLOWER, NEEDLE.....	1
25	PFOZZ	80204	81821BH050C150N	SCREW, CAP, HEXAGON H.....	8
26	PAOZZ	19200	10910174-5	WASHER, FLAT.....	8
27	PAOZZ	96906	MS51963-47	SETSCREW	1
28	PAOZZ	19207	10948832	PIN, STRAIGHT, HEADLE	1
29	PAOZZ	19207	10948837	PAWL	1
30	PAOZZ	96906	MS24585-138	SPRING, HELICAL, COMP.....	2
31	PAOZZ	19207	11652734	PLATE, SEAL, HATCH	1
32	PAOZZ	12603	23E06	WASHER, LOCK.....	1
33	PAOZZ	80204	B1821BH038C100N	SCREW, CAP, HEXAGON H.....	12
34	PFOZZ	19207	11652732	PLATE, SEAL, HATCH	1
35	PBO00	19207	11644404	PLATE, RETAINING, SEA	1
36	PAOZZ	96906	MS90727-57	.SCREW, CAP, HEXAGON H.....	1
37	PAOZZ	19207	10948829	.PLATE, MOUNTING	1
38	PAOZZ	80205	NAS43HT6-12	.SPACER, SLEEVE.....	1
39	PAOZZ	19207	11644397	.CLIP, SPRING TENSION	1
40	PAOZZ	19207	10948836	.BUMPER, NONMETALLIC	1
41	PAOZZ	19207	10955781	.SEAL, NONMETALLIC SP.....	1
42	XAOZZ	19207	11605464	.PLATE	1
43	PAOZZ	96906	MS90727-60	SCREW, CAP, HEXAGON H.....	7
44	PB000	19207	11636155	PLATE, RETAINING, SEA	1
45	XAOZZ	19207	11605465	.PLATE	1
46	PAOZZ	19207	10955781	.SEAL, NONMETALLIC SP.....	1
47	PAOZZ	19207	11636153	.BUMPER, NONMETALLIC	1
48	PAOZZ	80205	NAS43HT6-12	.SPACER, SLEEVE.....	1

SECTION II					
(1)	(2)	(3)	(4)	(5)	(6)
ITEM	SMR		PART	DESCRIPTION AND USABLE ON CODES (UOC)	QTY
NO	CODE	CAGEC	NUMBER		
49	PAOZZ	19207	11636154	.BRACKET, ANGLE	1
50	PAOZZ	80204	B18218H038C075N	.SCREW, CAP, HEXAGON H.....	1
51	PAOZZ	0AHU0	09169665	WASHER, LOCK.....	2
52	PAOZZ	19207	11644398	CLIP, SPRING TENSION	
53	PAOZZ	80204	B18218H038C150N	SCREW, CAP, HEXAGON H.....	
54	PAOZZ	19200	10910174-3	WASHER, FLAT.....	
55	PAOZZ	96906	MS16998-58	SCREW, CAP, SOCKET HE.....	12
56	PAOZZ	96906	MS35338-45	WASHER, LOCK.....	12
57	PAOZZ	19200	10513443	MOUNT ASSEMBLY.....	3
58	PAOZZ	19200	10549727	FRAME, SEALING	3
59	PAOZZ	96906	MS90727-3	SCREW, CAP, HEXAGON H.....	3
60	PAOZZ	19207	12370322	PERISCOPE, TANK.....	3
60	PAODD	80063	SM-D-771480-3	VIEWER, NIGHT VISION FOR REPAIR SEE	1
				TM 11-5855-249-23P	
61	PAOZZ	19207	11664773	STOP ROD, HATCH	1
62	PAOZZ	96906	MS16634-1015	RING, RETAINING.....	1
63	PAOZZ	19207	11664899	HANDLE, MANUAL CONTR.....	1
64	PAOZZ	96906	MS9241-010	PACKING, PREFORMED	1
65	PAOZZ	19207	11664768	BOLT, INTERNALLY REL.....	1
66	PAOZZ	19207	11664774	HANDLE, DOOR.....	1
67	PAOZZ	96906	MS51023-60	SETSCREW	2
68	PAOZZ	96906	MS29561-021	PACKING, PREFORMED	1
69	PAOZZ	96906	MS24585C409	SPRING, HELICAL, COMP.....	1
70	PFOZZ	19207	11664776	LEVER, LOCK-RELEASE	'
71	PFOZZ	19207	10948842-1	BRACKET, MOUNTING.....	
72	PAOZZ	19207	11605561	WASHER, FLAT.....	
73	PFOZZ	19207	11605466	GUARD, BEARING, HATCH.....	1
74	PAOZZ	80204	B1821BH050C113N	SCREW, CAP, HEXAGON H.....	2

END OF FIGURE

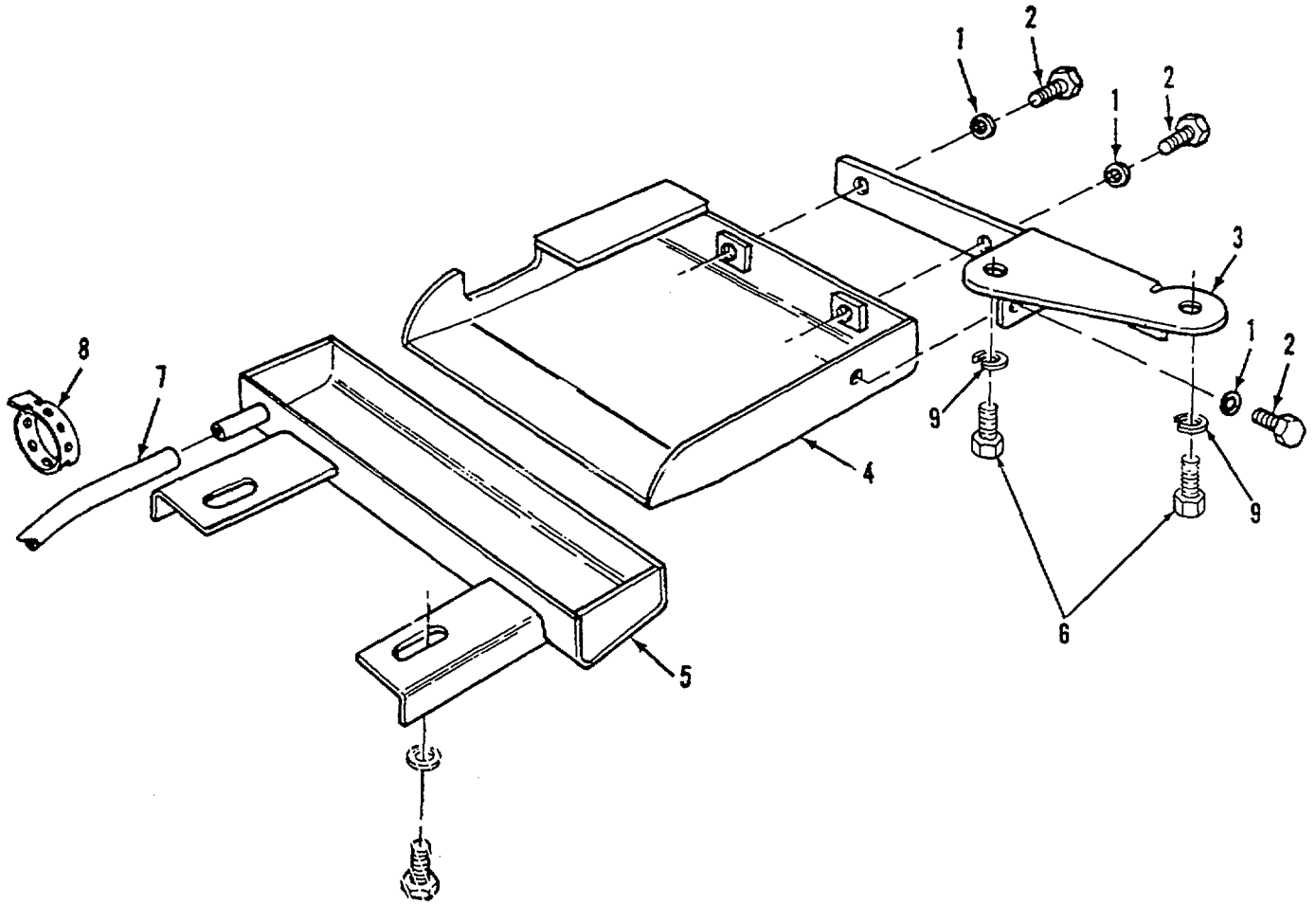

Figure 126. Driver's Hatch Drip Pans

(1) ITEM NO	(2) SMR CODE	(3) CAGEC	(4) PART NUMBER	(5) DESCRIPTION AND USABLE ON CODES (UOC)	(6) QTY
-------------------	--------------------	--------------	-----------------------	--	------------

GROUP 1803: DRIVER'S HATCH

FIG. 126 DRIVER'S HATCH DRIP PANS

1	PAOZZ	96906	MS35338-43	WASHER, LOCK.....	3
2	PAOZZ	96906	MS51849-64	SCREW, MACHINE	3
3	PAOZZ	19207	12255451	BRACKET, ANGLE	1
4	PAOZZ	19207	12255444	PAN, DRIP, HATCH,.....	1
5	PAOZZ	19207	12255445	PAN, DRIP, HATCH.....	1
6	PAOZZ	96906	MS90727-62	SCREW, CAP, HEXAGON H.....	2
7	PAOZZ	19239	6-6527	HOSE, NONMETALLIC	1
8	MOOZZ	19207	10905840	STRAP, TIEDOWN, ELECT (MAKE FROM	2
				STRAP P/N 10905840)	
9	PAOZZ	96906	MS35338-46	WASHER, LOCK.....	2

END OF FIGURE

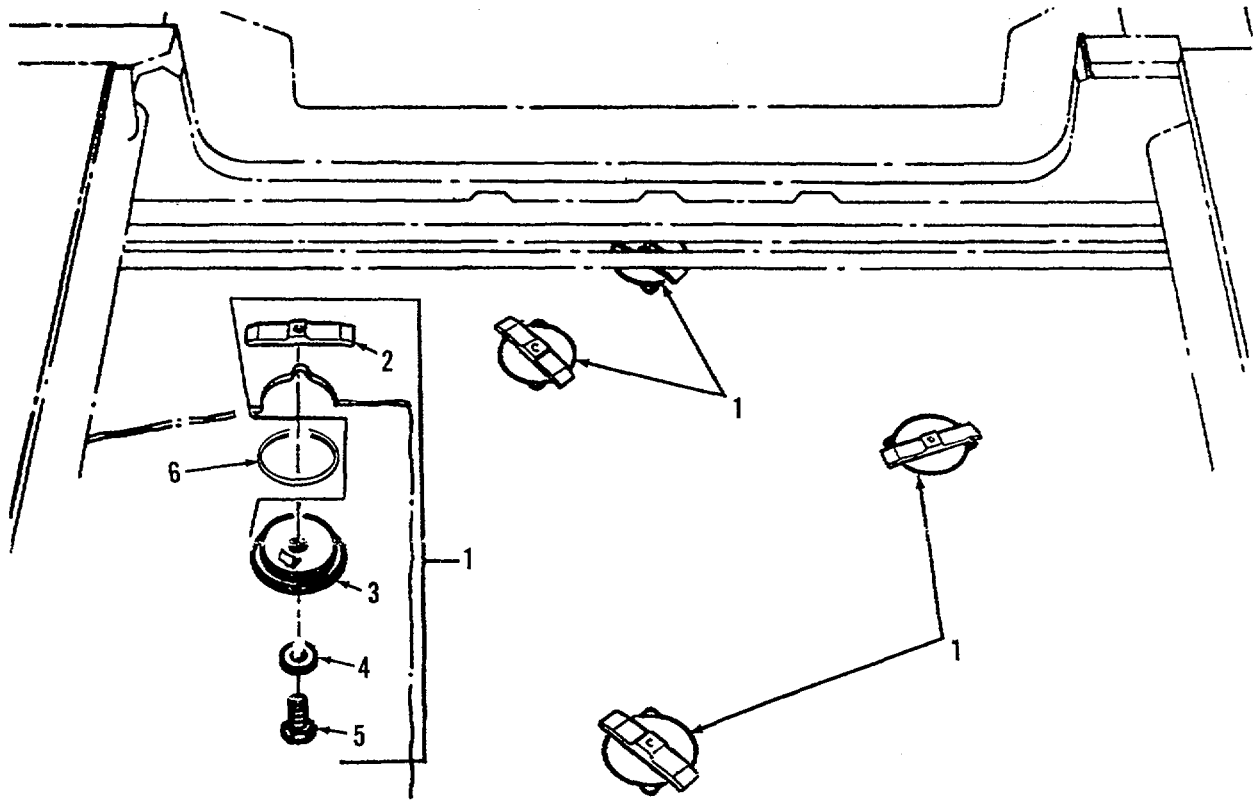

Figure 127. Engine Compartment Drain Plugs

SECTION II					
(1)	(2)	(3)	(4)	(5)	(6)
ITEM	SMR		PART		
NO	CODE	CAGEC	NUMBER	DESCRIPTION AND USABLE ON CODES (UOC)	QTY
GROUP 1804: DRAIN VALVES					
FIG. 127 ENGINE COMPARTMENT DRAIN PLUGS					
1	PAOOO	19207	11643653	PLUG ASSEMBLY, HULL.....	5
2	PAOZZ	19207	11644515	.BAR, HULL ACCESS COV.....	1
3	XAOZZ	19207	11643888	.PLUG.....	1
4	PAOZZ	19207	10941915-3	.WASHER, FLAT.....	1
5	PAOZZ	80204	B1821BH038F138N	.SCREW, CAP, HEXAGON H.....	1
6	PAOZZ	96906	MS29561-264	PACKING, PREFORMED.....	1

END OF FIGURE

127-1

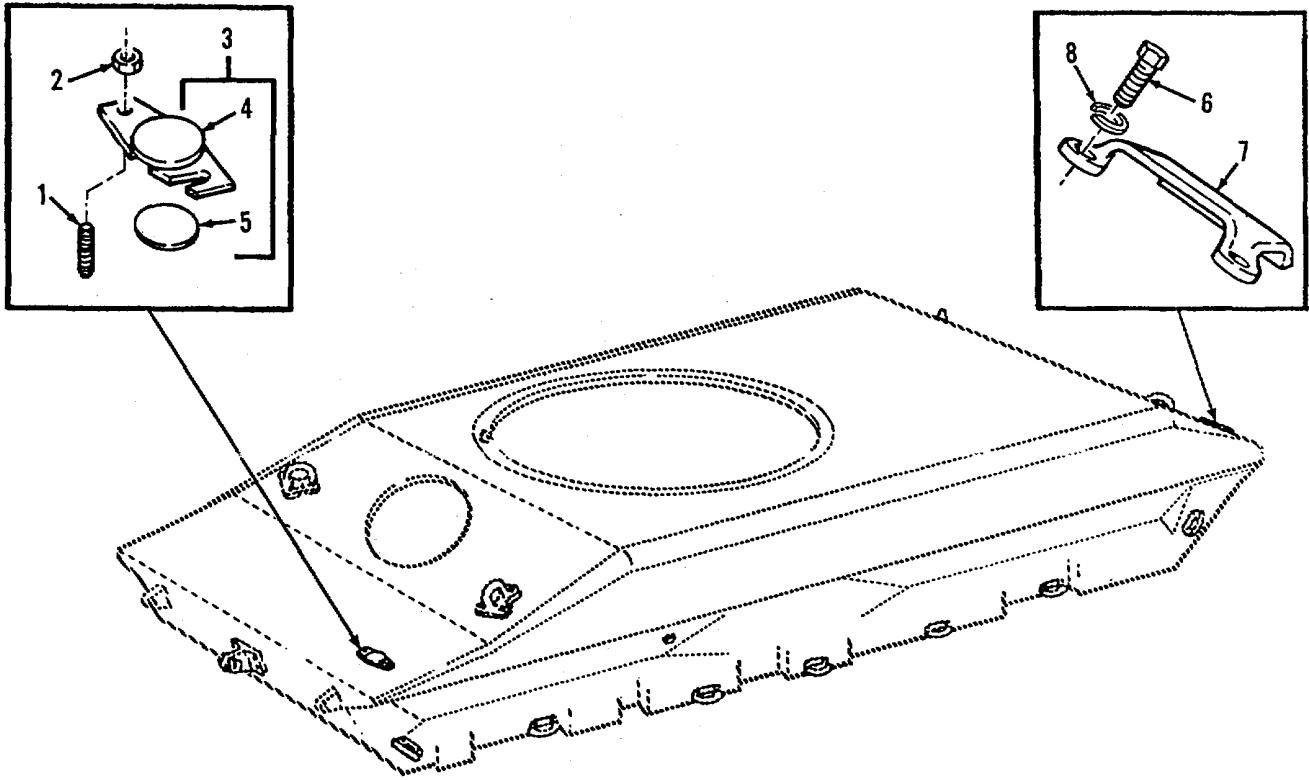

Figure 128. Flotation Drain Plug Assembly and Hull Drain Cover

(1) ITEM NO	(2) SMR CODE	(3) CAGEC	(4) PART NUMBER	(5) DESCRIPTION AND USABLE ON CODES (UOC)	(6) QTY
-------------------	--------------------	--------------	-----------------------	--	------------

GROUP 1804: DRAIN VALVES

FIG. 128 FLOTATION DRAIN PLUG
ASSEMBLY AND HULL DRAIN
COVER

1	XDOZZ	19207	11619243	STUD, PLAIN	2
2	PAOZZ	19207	8712289-3	NUT, SELF-LOCKING, CO	2
3	PAOOO	19207	10955869	COVER, FLOTATION DRA.....	1
4	XAOZZ	19207	10955867	.COVER.....	1
5	PAOZZ	19207	10955868	.RUBBER ROUND SECTIO.....	1
6	PAOZZ	80204	B1821BH038C100N	SCREW, CAP, HEXAGON H.....	4
7	PAOZZ	19207	10955512	COVER, ACCESS.....	2
8	PAOZZ	96906	MS35338-46	WASHER, LOCK.....	4

END OF FIGURE

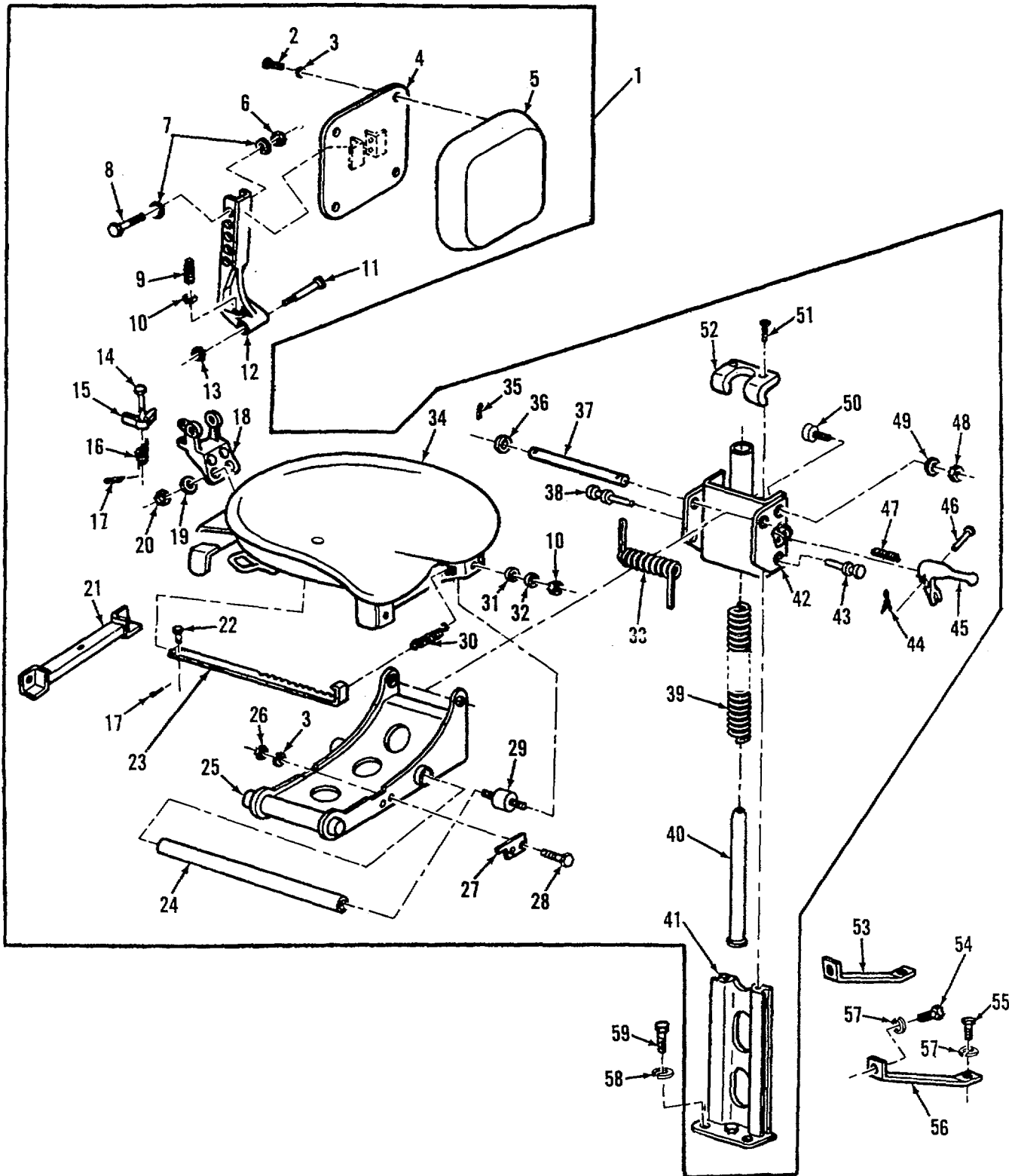

Figure 129. Driver's Seat

(1) ITEM NO	(2) SMR CODE	(3) CAGEC	(4) PART NUMBER	(5) DESCRIPTION AND USABLE ON CODES (UOC)	(6) QTY
SECTION II					
GROUP 1806: UPHOLSTERY SEATS AND CARPETS					
FIG. 129 DRIVER'S SEAT					
1	PAOOO	19207	10955737	SEAT, VEHICULAR	1
2	PAOZZ	19207	8330729	.SCREW, MACHINE	4
3	PAOZZ	19200	10910174-1	.WASHER, FLAT.....	6
4	PFOZZ	19207	10953429	.SUPPORT, SEAT, VEHICU.....	1
5	PAOZZ	19207	10953430	.CUSHION, SEAT BACKV.....	1
6	PAOZZ	96906	MS51968-6	.NUT, PLAIN, HEXAGON.....	2
7	PAOZZ	19200	10910174-2	.WASHER, FLAT.....	4
8	PAOZZ	96906	MS90727-42	.BOLT, MACHINE.....	2
9	PAOZZ	96906	MS51955-41	.SETSCREW.....	1
10	PAOZZ	96906	MS35691-18	.NUT, PLAIN, HEXAGON.....	5
11	PAOZZ	96906	MS90727-74	.SCREW, CAP, HEXAGON H.....	1
12	PAOZZ	19207	10903193	.SUPPORT, SEAT, VEHICU.....	1
13	PAOZZ	19207	8712289-3	.NUT, SELF-LOCKING, CO.....	1
14	PAOZZ	96906	MS20392-3C51	.PIN, STRAIGHT, HEADED.....	1
15	PAOZZ	19207	10897971	.PAWL.....	1
16	PAOZZ	19207	11643862	.SPRING, HELICAL, TORS.....	1
17	PAOZZ	96906	MS24665-132	.PIN, COTTER.....	2
18	PFOZZ	19207	11619614	.SUPPORT, SEAT, VEHICU.....	1
19	PAOZZ	19200	10910174-3	.WASHER, FLAT.....	4
20	PAOZZ	19207	8712289-9	.NUT, SELF-LOCKING, HE.....	4
21	XAOZZ	19207	10955732	.SUPPORT.....	1
22	PAOZZ	96906	MS20392-2C31	.PIN, STRAIGHT, HEADED.....	1
23	PFOZZ	19207	10955733	.BAR, SEAT ADJUSTER.....	1
24	XAOZZ	19207	10954441	.SHAFT.....	2
25	XAOZZ	19207	10955721	.BRACKET.....	1
26	PAOZZ	19207	8712289-1	.NUT, SELF-LOCKING, HE.....	2
27	PBOZZ	19207	10955734	.BRACKET, VEHICULAR C.....	1
28	PAOZZ	96906	MS90727-7	.BOLT, MACHINE.....	2
29	PAOZZ	19207	10947192	.MOUNT, RESILIENT.....	4
30	PAOZA	96906	MS24586-630	.SPRING, HELICAL, EXTE.....	1
31	PAOZZ	19207	10941915-3	.WASHER, FLAT.....	4
32	PAOZZ	12603	23E06	.WASHER, LOCK.....	4
33	PAOZZ	19207	10955711	.SPRING, HELICAL, TORS.....	1
34	PAOZZ	19207	11605129	.SEAT, VEHICULAR.....	1
35	PAOZZ	96906	MS24665-355	.PIN, COTTER.....	2
36	PAOZZ	19200	10910174-7	.WASHER, FLAT.....	4
37	PFOZZ	19207	10955735	.PIN, STRAIGHT, HEADLE.....	1
38	PAOZZ	19207	10955736	.PIN, SHOULDER, HEADED.....	1
39	PAOZZ	19207	7404673	.SPRING, HELICAL, COMP.....	1
40	XAOZZ	19207	10953409	.GUIDE.....	1
41	XAOZZ	19207	11605106	.SUPPORT.....	1
42	XAOZZ	19207	11619018	.SUPPORT.....	1
43	PAOZZ	19200	10918359	.PIN, STRAIGHT, HEADED.....	1
44	PAOZZ	96906	MS24665-281	.PIN, COTTER.....	2
45	PAOZZ	19207	11594167	.LEVER, MANUAL CONTRO.....	2
46	PAOZZ	96906	MS20392-4C29	.PIN, STRAIGHT, HEADED.....	2
47	PAOZZ	19207	10897952	.SPRING, HELICAL, COMP.....	2

SECTION II

(1) ITEM NO	(2) SMR CODE	(3) CAGEC	(4) PART NUMBER	(5) DESCRIPTION AND USABLE ON CODES (UOC)	(6) QTY
48	PAOZZ	19207	8712289-4	.NUT, SELF-LOCKING, HE	4
49	PAOZZ	96906	MS20002-7	.WASHER, FLAT	4
50	PAOZZ	39317	CF1SMILG3278	.CAM FOLLOWER, NEEDLE	4
51	PAOZZ	96906	MS35207-309	.SCREW, MACHINE	2
52	PAOZZ	19207	10918354	.PAD, CUSHIONING	1
53	XBOZZ	19207	10953418-1	BRACE	1
54	PAOZZ	96906	MS90727-108	SCREW, CAP, HEXAGON H	2
55	PAOZZ	80204	818218H050C100N	SCREW, CAP, HEXAGON H	2
56	PBOZZ	19207	10953418-2	ANCHOR STRAP	1
57	PAOZZ	96906	MS35338-48	WASHER, LOCK	4
58	PAOZZ	96906	MS35338-46	WASHER, LOCK	2
59	PAOZZ	80204	B1821BH030C088N	SCREW, CAP, HEXAGON H	2

END OF FIGURE

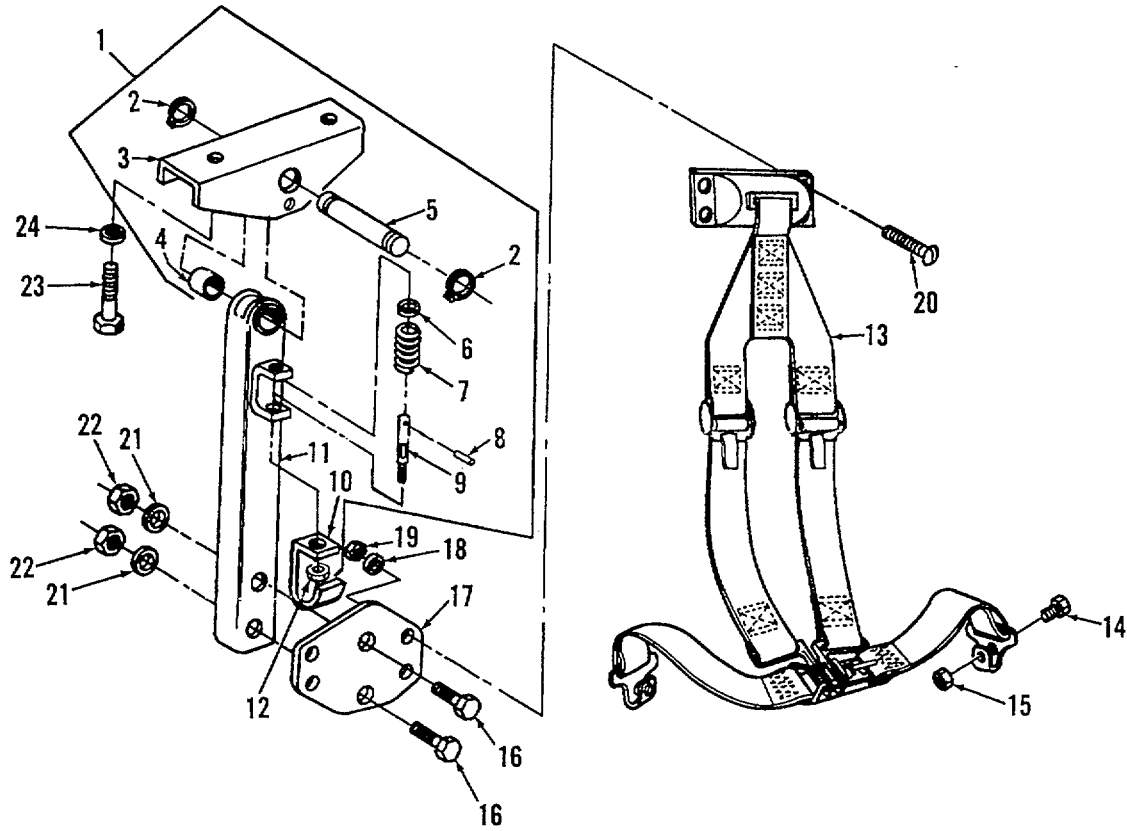

Figure 130. Driver's Seat Support and Harness

SECTION II

TM 9-2350-230-24P

(1) ITEM NO	(2) SMR CODE	(3) FSCM	(4) PART NUMBER	(5) DESCRIPTION AND USABLE ON CODES (UOC)	(6) QTY
				GROUP 1806: UPHOLSTERY SEATS AND CARPETS	
				FIG. 130 DRIVER'S SEAT SUPPORT AND HARNESS	
1	PBOOO	19207	11653198	SUPPORT, SEAT, VEHICU.....	1
2	PAOZZ	96906	MS16624-1075	.RING, RETAINING	2
3	PFOZZ	19207	11653197	.SUPPORT, SEAT, INDIVI.....	1
4	PAOZZ	19207	11653351	.SPACER, SLEEVE	1
5	PAOZZ	19207	11653189	.PIN, GROOVED, HEADLES.....	1
6	PAOZZ	19200	10910174-3	.WASHER, FLAT	1
7	PAOZZ	96906	MS24585-1422	.SPRING, HELICAL, COMP	1
8	PAOZZ	96906	MS16562-28	.PIN.SPRIN.....	1
9	PAOZZ	19207	11653192	.PIN, STRAIGHT, THREAD.....	1
10	PAOZZ	19207	11653194	.HANDLEHOOK.....	1
11	XBOZZ	19207	11653196	.ARM	1
12	PAOZZ	19204	8712289-2	.NUT, SELF-LOCKING, HE	1
13	PAOZZ	19207	11662658	HARNESS, VEHICULAR, S.....	1
14	PAOZZ	96906	MS90727-60	SCREW, CAP, HEXAGON H	2
15	PAOZZ	19207	8712289-3	NUT, SELF-LOCKING, CO.....	2
16	PAOZZ	96906	MS90727-111	SCREW, CAP, HEXAGON H	2
17	PAOZZ	19207	11653195	PLATE, MOUNTING	1
18	PAOZZ	96906	MS35333-39	WASHERLOCK	4
19	PFOZZ	96906	MS35650-302	NUT, PLAIN, HEXAGON	4
20	PAOZZ	96906	MS35207-263	SCREW, MACHINE	4
21	PAOZZ	19200	10910174-5	WASHER, FLAT	2
22	PAOZZ	19207	8712289	NUT, SELF-LOCKINGHE	2
23	PAOZZ	96906	MS35764-1111	BOLTSELF-LOCKING	2
24	PAOZZ	19200	10910174-7	WASHER, FLAT	2

END OF FIGURE

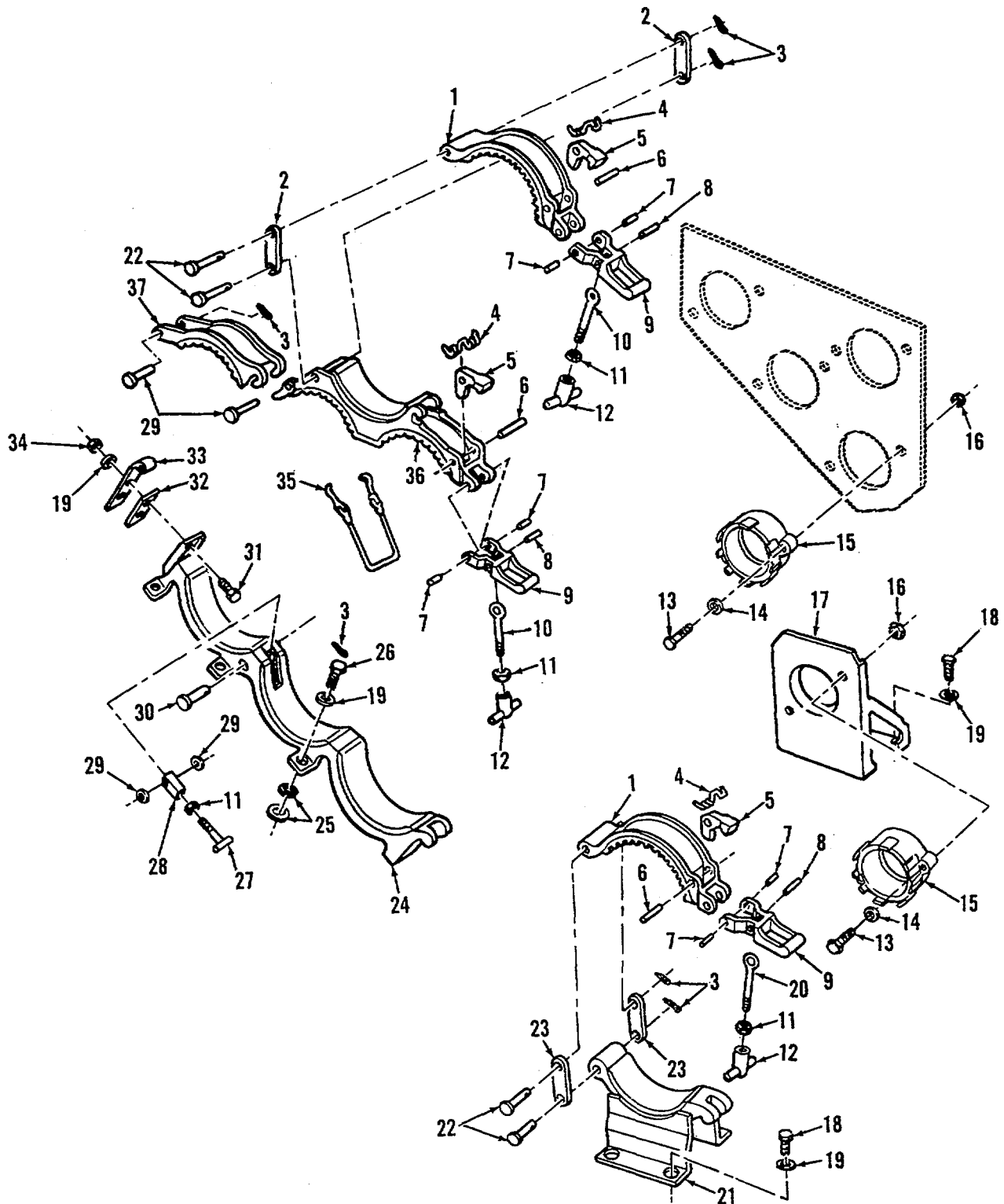

Figure 131. Hull Forward Ammunition Rack - Left Side

SECTION II

TM9-2350-230-24P-1

(1) ITEM NO	(2) SMR CODE	(3) FSCM	(4) PART NUMBER	(5) DESCRIPTION AND USABLE ON CODES (UOC)	(6) QTY
				GROUP 1808: STOWAGE RACKS, STRAPS CARRYING CASES, ETC FIG. 131 HULL FORWARD AMMUNITION RACK - LEFT SIDE	
1	PFOZZ	19207	11653101	CLAMP, HALF SECTION	3
2	PAOZZ	19207	10956114-2	CONNECTING LINK, RIG	2
3	PAOZZ	96906	MS24665-283	PINCOTTER	9
4	PAOZZ	19207	10956078	SPRING, HELICAL.TORS	4
5	PAOZZ	19207	10956076	PAWL, AMMUNITION RAC	4
6	PAOZZ	80205	NAS561-8-30	PIN, SPRING	4
7	PAOZZ	96906	MS9048-288	PIN, SPRING	8
8	PAOZZ	96906	MS171715	PIN, SPRING	4
9	PAOZZ	19207	11593929	LEVER, MANUAL CONTRO.....	4
10	PAOZZ	19207	10956082-1	BOLT, EYE	2
11	PAOZZ	96906	MS35691-22	NUT, PLAIN, HEXAGON	5
12	PAOZZ	19207	10956077	CATCH, AMMUNITION RA HULL FORWARD LEFT SIDE	4
12	PAOZZ	19207	10956077	CATCH, AMMUNITION RA	2
13	PAOZZ	19207	11636372	SCREW, CAP, HEXAGON H	12
14	PAOZZ	19200	10910174-3	WASHER, FLAT	12
15	PADZZ	19207	11636361	SUPPORT.AM MUNITION	6
16	PAOZZ	19207	8712289-9	NUT, SELF-LOCKING, HE	12
17	PFOZZ	19207	10956132	SUPPORT RRACK, AMMUNI	2
18	PAOZZ	80204	B18218H038CIOON	SCREW, CAP, HEXAGON H	16
19	PAOZZ	19207	10941915-3	WASHER, FLAT	29
20	PAOZZ	19207	10956082-2	BOLT, EYE	2
21	PAOZZ	19207	10956103	CRADLE, RACK, AMMUNIT.....	2
21	PAOZZ	19207	11593735	CRADLE, RACK, AMMUNIT OPTIONAL WITH P/N 10956103	2
22	PAOZZ	96906	MS20392-5C81	PIN, STRAIGHT, HEADED.....	6
23	PADZZ	19207	10956114-1	CONNECTING LINK, RIG	2
24	PAOZZ	19207	11605018	RACK, AMMUNITION STO	1
25	PAOZZ	96906	MS27183-15	WASHER, FLAT	V
26	PAOZZ	80204	B1821BH038C125N	SCREW, CAP, HEXAGON H	7
27	PAOZZ	19207	10956086-1	BOLT, TEE HEAD.....	1
28	PAOZZ	19207	10956087	SOCKET, CATCH.....	1
29	PAOZZ	19207	10948004	WASHER, SPRING TENSI.....	V
30	PAOZZ	96906	MS20392-5C67	PIN, STRAIGHT, HEADED.....	3
31	PAOZZ	80204	B1821BH038F138N	SCREW, CAP, HEXAGON H	4
32	PAOZZ	19207	10956115	SHIM	1
33	PAOZZ	19207	10956113	LEAF, TEE HINGE.....	1
34	PAOZZ	19207	8712289-3	NUT, SELF-LOCKING, CO.....	2
35	PAOZZ	19207	10954969-1	SLING ASSEMBLY, AMMU.....	1
36	PBOZZ	19207	11653106	STRAP, RETAINING	1
37	PBOZZ	19207	11653107	STRAP, RETAINING	1

END OF FIGURE

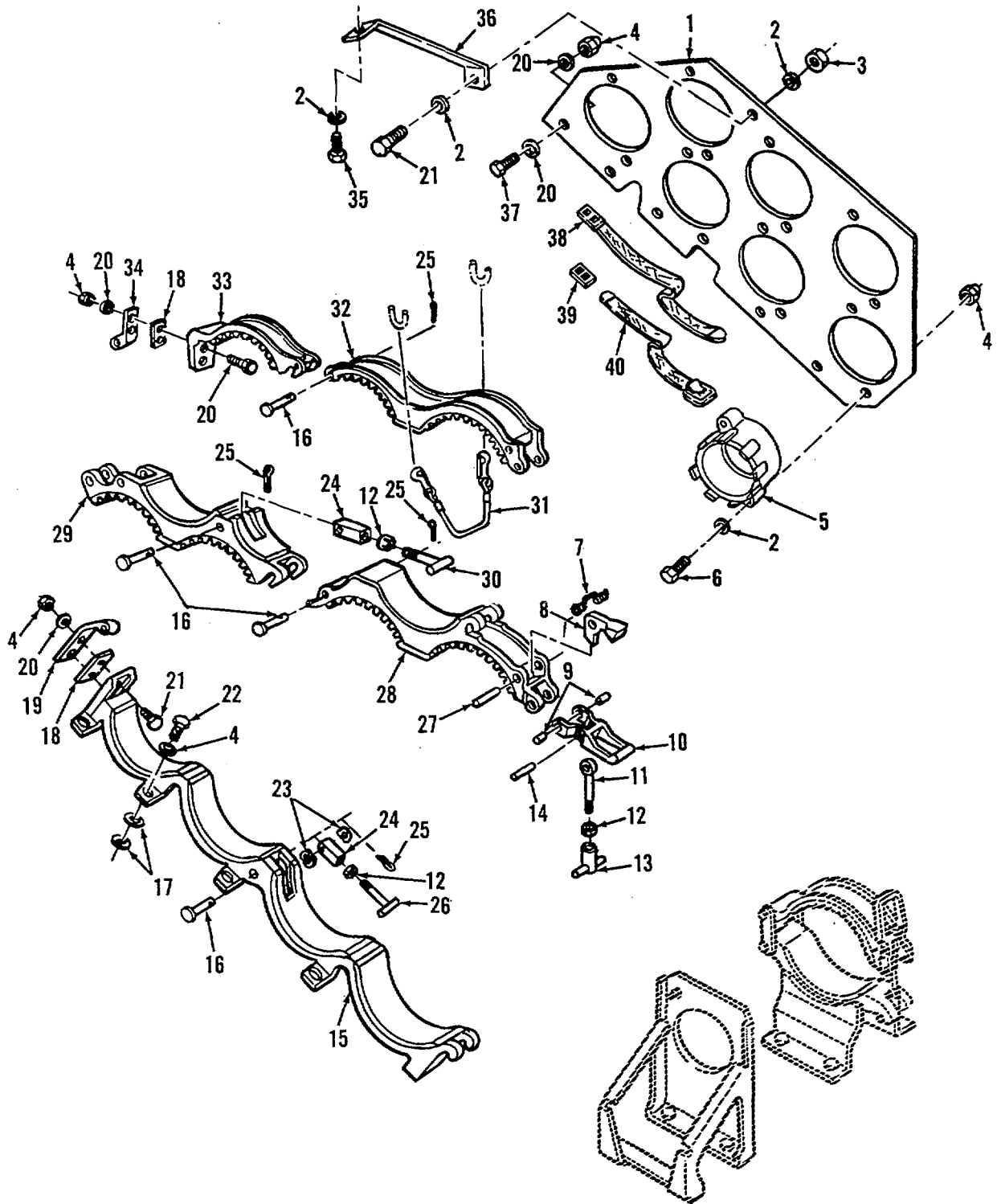

Figure 132. Hull Rear Ammunition Rack - Left Side

SECTION II

TM9-2350-230-24P-1

(1) ITEM NO	(2) SMR CODE	(3) FSCM	(4) PART NUMBER	(5) DESCRIPTION AND USABLE ON CODES (UOC)	(6) QTY
				GROUP 1808: STOWAGE RACKS, BOXES , STRAPS, CARRYING CASES , ETC	
			FIG. 132	HULL REAR AMMUNITION RACK- LEFT SIDE	
1	PBOZZ	19207	10956107	BRACKET, MOUNTING	1
2	PAOZZ	19200	10910174-3	WASHER, FLAT	18
3	PAOZZ	19207	8712289-3	NUT, SELF-LOCKING, CO.....	10
4	PAOZZ	19207	8712289-9	NUT, SELF-LOCKING, HE	14
5	PAOZZ	19207	11636361	SUPPORT, AMMUNITION	7
6	PAOZZ	19207	11636372	SCREW, CAP, HEXAGON H	14
7	PAOZZ	19207	10956078	SPRING, HELICAL, TORS.....	2
8	PAOZZ	19207	10956076	PAWL, AMMUNITION RAC.....	2
9	PAOZZ	96906	MS9048-288	PIN, SPRING	4
10	PAOZZ	19207	11593929	LEVER, MANUAL CONTRO.....	2
11	PAOZZ	19207	10956082-1	BOLT, EYE	3
12	PAOZZ	96906	M5S35691-22	NUT, PLAIN, HEXAGON	4
13	PAOZZ	19207	10956077	CATCH, AMMUNITION RA	2
14	PAOZZ	96906	MS171715	PIN, SPRING	2
15	PFOZZ	19207	11605020	RACK, AMMUNITION STO	1
16	PAOZZ	96906	M5S20392-5C67	PIN, STRAIGHT, HEADED.....	6
17	PAOZZ	96906	MS27183-15	WASHER, FLAT	V
18	PAOZZ	19207	10956115	SHIM	2
19	PAOZZ	19207	10956112	LEAF, TEE HINGE.....	1
20	PAOZZ	19207	10941915-3	WASHER, FLAT	23
21	PAOZZ	80204	B1821BH038F138N	SCREW, CAP, HEXAGON H	5
22	PAOZZ	80204	B1821BH038C125N	SCREW, CAP, HEXAGON H	9
23	PAOZZ	19207	10948004	WASHER, SPRING TENSI.....	V
24	PAOZZ	19207	10956087	SOCKET, CATCH.....	2
25	PAOZZ	96906	MS24665-283	PIN, COTTER	6
26	PAOZZ	19207	10956086-1	BOLT, TEE HEAD.....	1
27	PAOZZ	80205	NAS561-8-30	PIN, SPRING	2
28	PBOZZ	19207	11653110	CLAMP, STORAGE, AMMO.....	1
29	PBOZZ	19207	11653105	STRAP, RETAINING	1
30	PAOZZ	19207	10956086-2	BOLT, TEE HEAD.....	1
31	PAOZZ	19207	10954969-3	SLING ASSEMBLY, AMMU.....	1
32	PBOZZ	19207	11653103	STRAP, RETAINING	1
33	PBOZZ	19207	11653104	STRAP, RETAINING	1
34	PAOZZ	19207	10956113	LEAF, TEE HINGE.....	1
35	PAOZZ	80204	B18218H038C088N	SCREW, CAP, HEXAGON H	1
36	PAOZZ	19207	11593942	RACK, AMMUNITION STO	1
37	PAOZZ	96906	MS90727-62	SCREW, CAP, HEXAGON H	5
38	PAOZZ	19207	11644346-3	STRAP, WEBBING	3
39	PAOZZ	96906	MS51940-3S	BUCKLE.....	3
40	PAOZZ	19207	8690462	STRAP, WEBBING	3

END OF FIGURE

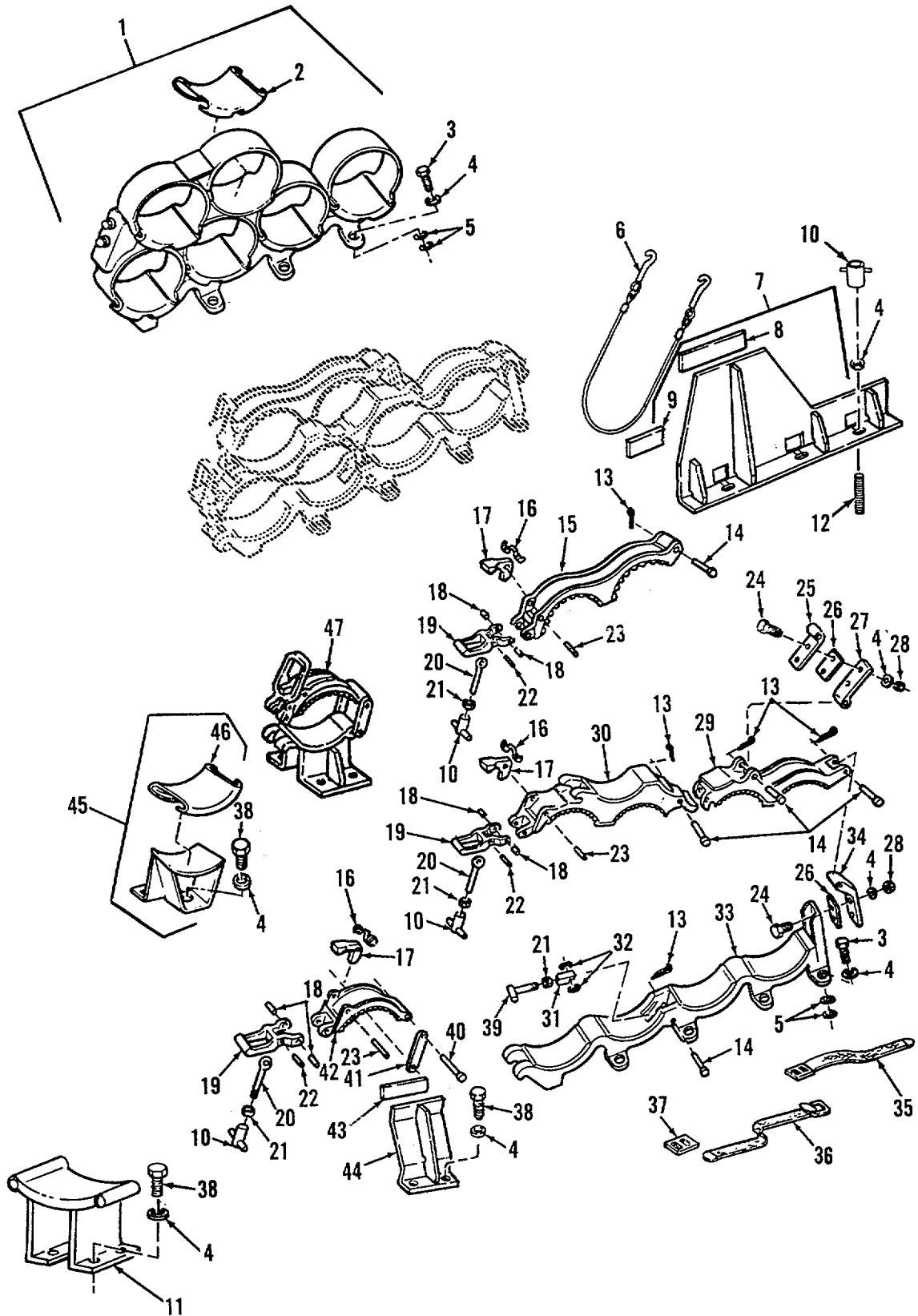

Figure 133. Hull Ammunition Rack - Right Side

SECTION II

TM9-2350-230-24P-1

(1) ITEM NO	(2) SMR CODE	(3) FSCM	(4) PART NUMBER	(5) DESCRIPTION AND USABLE ON CODES (UOC)	(6) QTY
				GROUP 1808: STOWAGE RACKS, BOXES, STRAPS, CARRYING CASES, ETC	
				FIG. 133 HULL AMMUNITION RACK- RIGHT SIDE	
1	PAOOO	19207	11605022	RACK, AMMUNITION STO	1
2	PAOZZ	19207	10954134	.PAD, CUSHIONING.....	6
3	PAOZZ	80204	B1821BH038C125N	SCREW, CAP, HEXAGON H	27
4	PAOZZ	19207	10941915-3	WASHERGFLAT	51
5	PAOZZ	96906	MS27183-15	WASHER, FLAT	2
6	PAOZZ	19207	10954969-2	SLING, HULL AMMO RAC	1
7	PAOOO	19207	11644472	BRACKET, RACK, AMMUNI	1
8	XAOZZ	19207	11644472-4	.PAD1.....	1
9	XAOZZ	19207	11644472-5	.PADI.....	1
10	PAOZZ	19207	10956082-1	BOLT, EYE	4
11	XAOZZ	19207	11644371	CRADLE, AMMUNITION	1
12	PAOZZ	96906	M551864-104-16	STUD, PLAIN.....	3
13	PAOZZ	96906	MS24665-283	PIN, COTTER	14
14	PAOZZ	96906	MS20392-5C67	PIN1STRAIGHT, HEADED.....	10
15	PBOZZ	19207	11653108	CLAMP, AMMUNITION RA	2
16	PAOZZ	19207	10956078	SPRING, HE LICAL, TORS	6
17	PAOZZ	19207	10956076	PAWL, AMMUNITION RAC	6
18	PAOZZ	96906	MS9048-288	PIN, SPRING	2
19	PAOZZ	19207	11593929	LEVER, MANUAL CONTRO.....	9
20	PAOZZ	19207	10956082-2	BOLT, EYE	2
21	PAOZZ	96906	MS35691-22	NUT, PLAIN, HEXAGON	8
22	PAOZZ	96906	M5171715	PIN, SPRING	6
23	PAOZZ	80205	NAS561-8-30	PIN, SPRING	6
24	PAOZZ	80204	B1821BH038F138N	SCREW, CAP, HEXAGON H	8
25	PAOZZ	19207	10956139	LEAF, TEE HINGE.....	2
26	PAOZZ	19207	10956115	SHIM..... V	
27	PAOZZ	19207	10956113	LEAFTEE HINGE.....	2
28	PAOZZ	19207	8712289-3	NUT, SELF-LOCKING, CO.....	8
29	PBOZZ	19207	11653109	CLAMP, STORAGEAMMO.....	2
30	PBOZZ	19207	11653110	CLAMP, STORAGE, AMMO.....	2
31	PAOZZ	19207	10956087	SOCKET, CATCH.....	2
32	PAOZZ	19207	10948004	WASHER, SPRING TENS.....	1
33	PFOZZ	19207	11605020	RACK, AMMUNITION STO	2
34	PAOZZ	19207	10956112	LEAF, TEE HINGE.....	2
35	PAOZZ	19207	11644346-4	STRAP, WEBBING	1
36	PAOZZ	19207	8690462	STRAP, WEBBING	1
37	PAOZZ	96906	MS51940-3S	BU CKLE	1
38	PAOZZ	80204	B1821BHO38C113NS	SCREW, CAP, HEXAGON H	13
39	PAOZZ	19207	10956086-1	BOLT, TEE HEAD.....	2
40	PAOZZ	96906	MS20392-5C81	PIN, STRAIGHT, HEADED.....	4
41	PADZZ	19207	10956114-1	CONNECTING LINK, RIG	4
42	PFOZZ	19207	11653101	CLAMP, HALF SECTION	2
43	PAOZZ	19207	10953378-16	PAD, CUSHIONING.....	1
44	PBOZZ	19207	11644372	BRACKET, DOUBLE ANGL	1
45	PAOOZ	19207	10956137	SUPPORT, RACK, AMMUNI	1

SECTION II

(1) ITEM NO	(2) SMR CODE	(3) FSCM	(4) PART NUMBER	(5) DESCRIPTION AND USABLE ON CODES (UOC)	(6) QTY
-------------------	--------------------	-------------	-----------------------	--	------------

46	PAOZZ	19207	10954134	.PAD, CUSHIONING.....	1
47	PAOZZ	19207	11644370	CRADLERACKSTOWAGE	1

END OF FIGURE

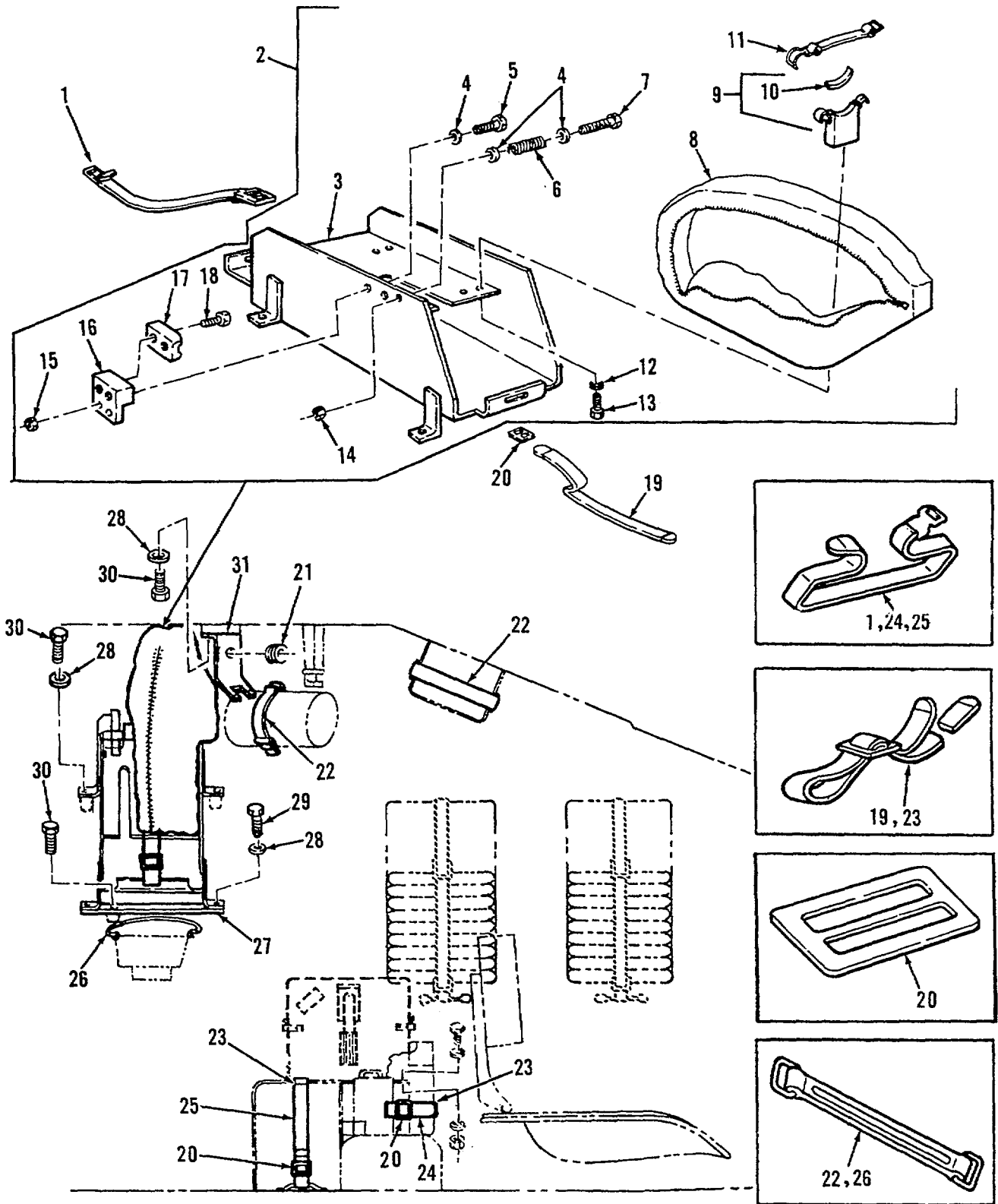

Figure 134. Hull Interior Stowage - Left Side

SECTION II

TM9-2350-230-24P-1

(1) ITEM NO	(2) SMR CODE	(3) FSCM	(4) PART NUMBER	(5) DESCRIPTION AND USABLE ON CODES (UOC)	(6) QTY
				GROUP 1808: STOWAGE RACKS, BOXES, STRAPS, CARRYING CASES, ETC	
				FIG. 134 HULL INTERIOR STOWAGE- LEFT SIDE	
1	PAOOO	19207	8690468	STRAP, WEBBING	2
2	PAOOO	19207	11643860	STOWAGE RACKSCOPE	1
3	XAOZZ	19207	11593951	.BRACKET	1
4	PAOZZ	19200	10910174-3	.WASHER, FLAT	4
5	PAOZZ	96906	MS90727-60	.SCREW, CAP, HEXAGON H	2
6	PAOZZ	96906	MS24585C410	.SPRING.HELICAL, COMP.C.....	1
7	PAOZZ	96906	MS90727-67	.SCREW, CAP, HEXAGON H	1
8	PBOZZ	19207	11635751	.COVER, SIGHT VISION,	1
9	PAOZZ	19207	11635495	.CRADLE, MACHINE GUN.....	2
10	PAOZZ	19207	11635493	..PAD, CUSHIONING.....	2
11	PAOZZ	19207	11635496	.STRAP, RETAINING	2
12	PAOZZ	19200	10910174-1	.WASHER, FLAT	4
13	PAOZZ	80204	B1821BH025C088N	.SCREW, CAP, HEXAGON H	4
14	PAOZZ	96906	MS17829-6F	.NUT, SELF-LOCKING, HE	1
15	PAOZZ	96906	MS51968-9	.NUTPLAIN, HEXAGON	2
16	PBOZZ	19207	11635491	.BRACKET, ANGLE.....	1
17	PAOZZ	19207	10955910	.HOLDER, SIGHT, NIGHT.....	1
18	PAOZZ	96906	MS90727-59	.SCREW, CAP, HEXAGON H	2
19	PAOZZ	19207	11644346-6	STRAP, WEBBING	1
20	PAOZZ	96906	MS51940-3S	BUCKLE.....	1
21	PAOZZ	96906	MS35489-81	GROMMET, NONMETALLIC	1
22	PAOZZ	19207	10953468-4	STRAP, ELASTIC	2
23	PAOZZ	19207	11644346-4	STRAP, WEBBING	2
24	PAOZZ	19207	8690463	STRAP, WEBBING	1
25	PAOZZ	19207	8690467	STRAP, WEBBING	1
26	PAOZZ	19207	10953468-	STRAP, ELASTIC	1
27	PBOZZ	19207	11653071	SPACER, PLATE	1
28	PAOZZ	19200	10910174-3	WASHER, FLAT	7
29	PAOZZ	80204	818218H375C735N	SCREW, CAP, HEXAGON	2
30	PAOZZ	80204	81821BH038C088N	SCREW, CAP, HEXAGON H	7
31	PBOZZ	19207	11593946	BRACKET, DOUBLE ANGL N.....	1

END OF FIGURE

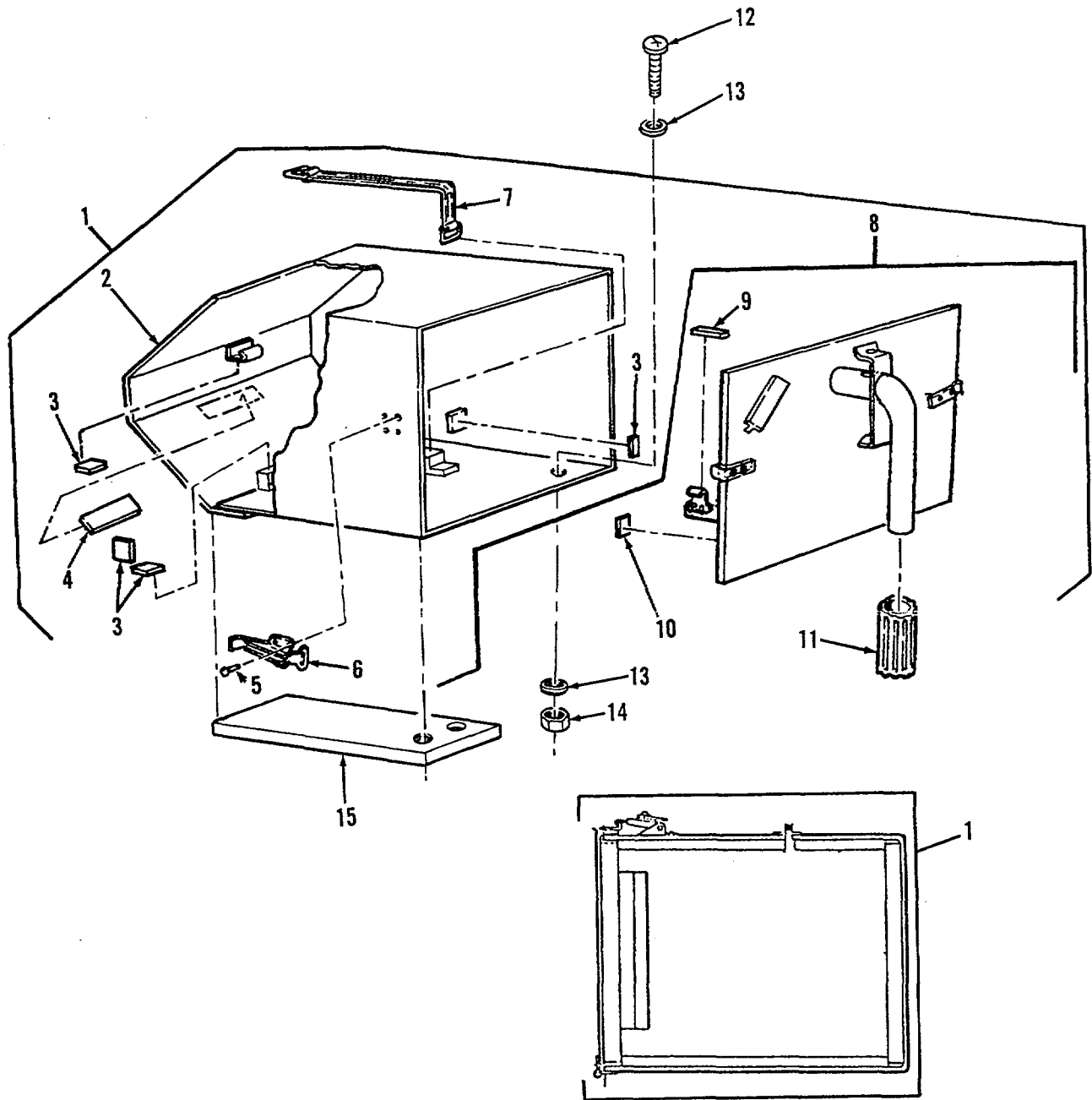

Figure 135. Driver's M48 ANVS-2 Stowage Box Assembly

SECTION II

TM9-2350-230-24P-1

(1) ITEM NO	(2) SMR CODE	(3) FSCM	(4) PART NUMBER	(5) DESCRIPTION AND USABLE ON CODES (UOC)	(6) QTY
				GROUP 1808: STOWAGE RACKS, BOXES, STRAPS, CARRYING CASES, ETC.	
				FIG. 135 DRIVER'S M48 ANVS-2 STOWAGE BOX ASSEMBLY	
1	PFOOO	19207	11665170	BOX, ACCESSORIES STO.....	1
1	PAOOO	19207	12384608	BOX, ACCESSORIES STO (USE WITH DRIVER'S NIGHT VIEWER)	1
				UOC:B98	
2	XAOZZ	19207	11665169	.BOX	1
3	PAOZZ	19207	10953459	.PAD, CUSHIONING.....	7
4	PAOZZ	19207	10953456	.PAD, CUSHIONING.....	1
5	PAOZZ	96906	M520613-4P5	.RIVETSOLID.....	8
6	PAOZZ	19207	7392332	.BRACKET ASSEMBLY.....	2
7	PAOZZ	19207	10953468-3	.STRAP, ELASTIC.....	1
8	PAOZZ	19207	11665597	.COVER, BQX PERISCOPE.....	1
9	PAOZZ	19207	10953455	..PAD, CUSHIONING.....	2
10	PAOZZ	19207	10953463	..PAD, CUSHIONING.....	2
11	PAOZZ	19207	10955910	..HOLDER, SIGHT, NIGHT.....	1
12	PAOZZ	96906	MS90727-8	SCREW, CAP, HEXAGON H	3
13	PAOZZ	19207	10941915-1	WASHER, FLAT	6
14	PAOZZ	96906	MS51968-3	NUT, PLAIN, HEXAGON	3
15	PAOZZ	19207	11665172	PLATE.....	1

END OF FIGURE

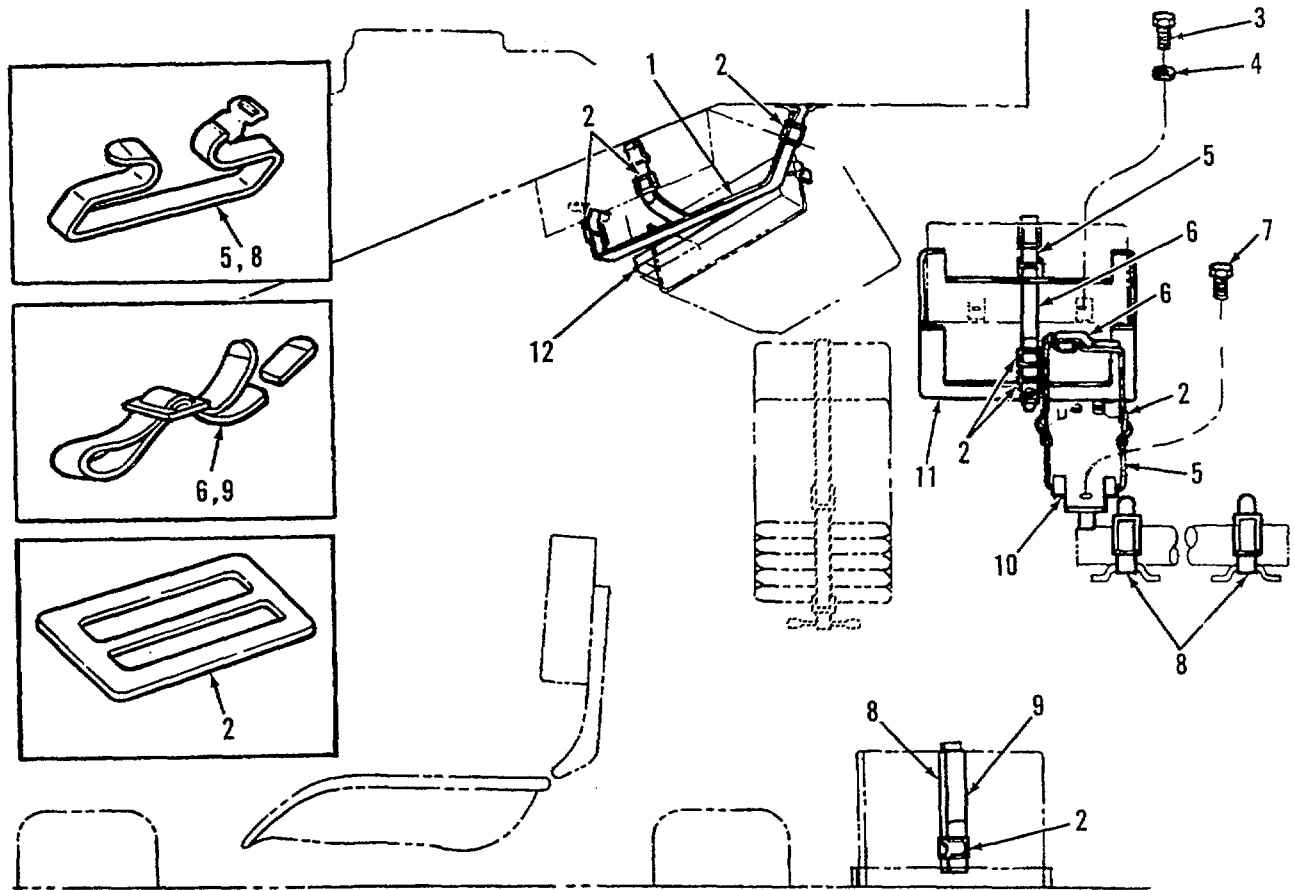

Figure 136. Hull Interior Stowage - Right Side

SECTION II

TM9-2350-230-24P-1

(1) ITEM NO	(2) SMR CODE	(3) FSCM	(4) PART NUMBER	(5) DESCRIPTION AND USABLE ON CODES (UOC)	(6) QTY
				GROUP 1808: STOWAGE RACKS, 80XES, STRAPS, CARRYING CASES, ETC.	
				FIG. 136 HULL INTERIOR STOWAGE - RIGHT SIDE	
1	PAOZZ	19207	11644347	STRAP, WEBBING	1
2	PAOZZ	96906	M551940-3S	BUCKLECC	4
3	PAOZZ	80204	B18218H038COB8N	SCREW.CAP, HEXAGON H	3
4	PAOZZ	19200	10910174-3	WASHERIFLAT	3
5	PADZZ	19207	8690462	STRAPTWEBBINGC.C	1
6	PAOZZ	19207	11644346-2	STRAP, WEBBINGC	2
7	PAOZZ	80204	B1821BH038C075N	SCREW, CAP, HEXAGON H	1
8	PAOZZ	19207	8690464	STRAP, WEBBING	3
9	PAOZZ	19204	10953479-1	STRAP, WEBBING	1
10	PBOZZ	19207	11635639	BRACKET, MOUNTINGC.C	1
11	PAOZZ	19207	11593948	RACK, AMMUNITION STO	1
12	PAOZZ	19207	10953468-1	STRAP, ELASTIC	1

END OF FIGURE

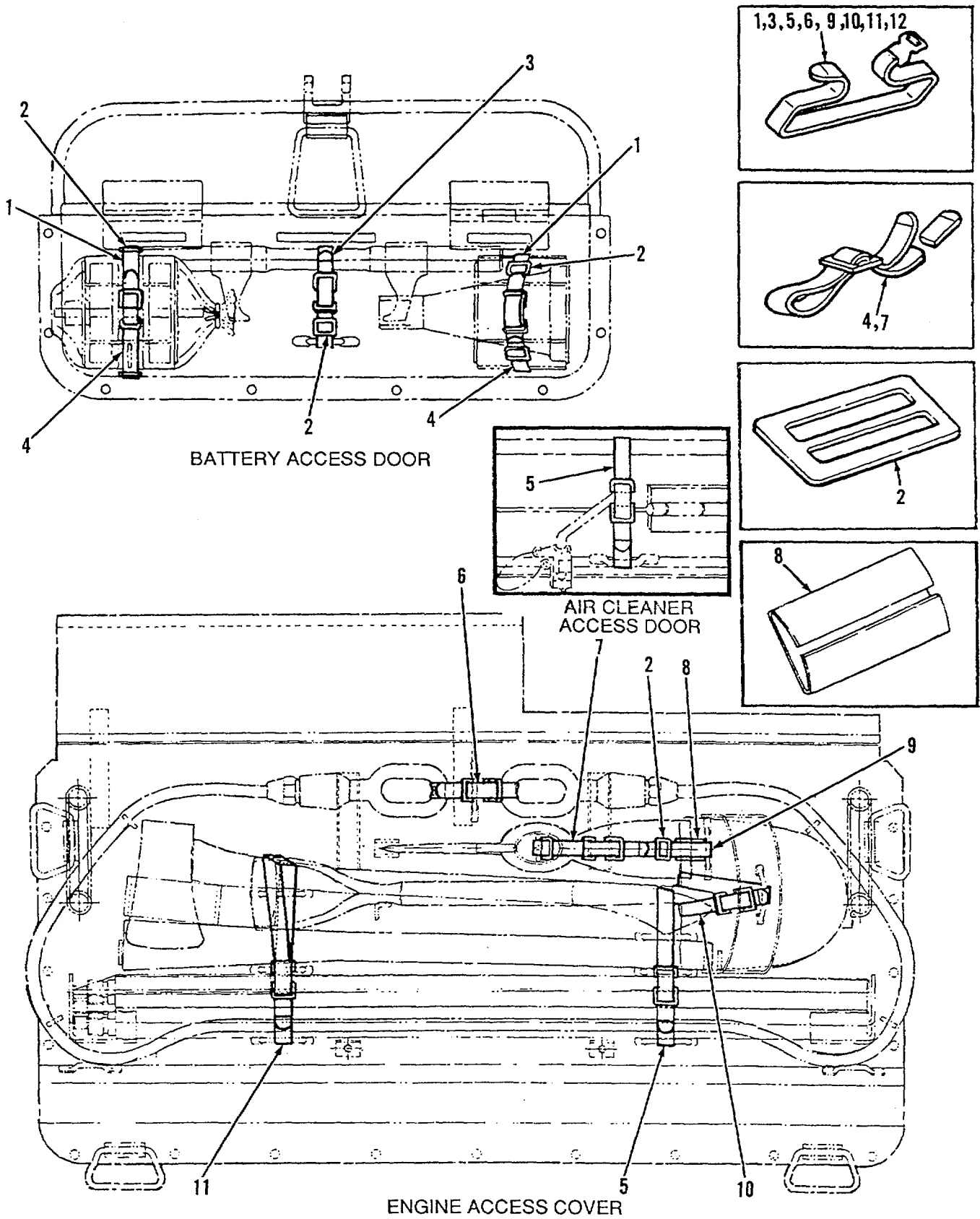

FIGURE 137. HULL EXTERIOR STOWAGE

SECTION II

TM9-2350-230-24P-1

(1) ITEM NO	(2) SMR CODE	(3) FSCM	(4) PART NUMBER	(5) DESCRIPTION AND USABLE ON CODES (UOC)	(6) QTY
				GROUP 1808: STOWAGE RACKS, BOXES, STRAPS, CARRYING CASES, ETC	
				FIG. 137 HULL EXTERIOR STOWAGE	
1	PAOZZ	19207	8690462	STRAP, WEBBING	2
2	PAOZZ	96906	MS51940-3s	BUCKLE.....	4
3	PAOZZ	19207	8690465	STRAP, WEBBING	1
4	PAOZZ	19204	10953479-1	STRAP, WEBBING	2
5	PAOZZ	19207	8690475	STRAP, WEBBING	2
6	PAOZZ	19207	8690464	STRAP, WEBBINGC	1
7	PAOZZ	19207	11644346-6	STRAP, WEBBING	1
8	XDOZZ	19207	11593933	CLIP, END, STRAP	1
9	PAOZZ	19207	8690463	STRAP, WEBBING	1
10	PAOZZ	19207	8690468	STRAP, WEBBING	1
11	PAOZZ	19207	8690476	STRAP, WEBBING	1

END OF FIGURE

137-1

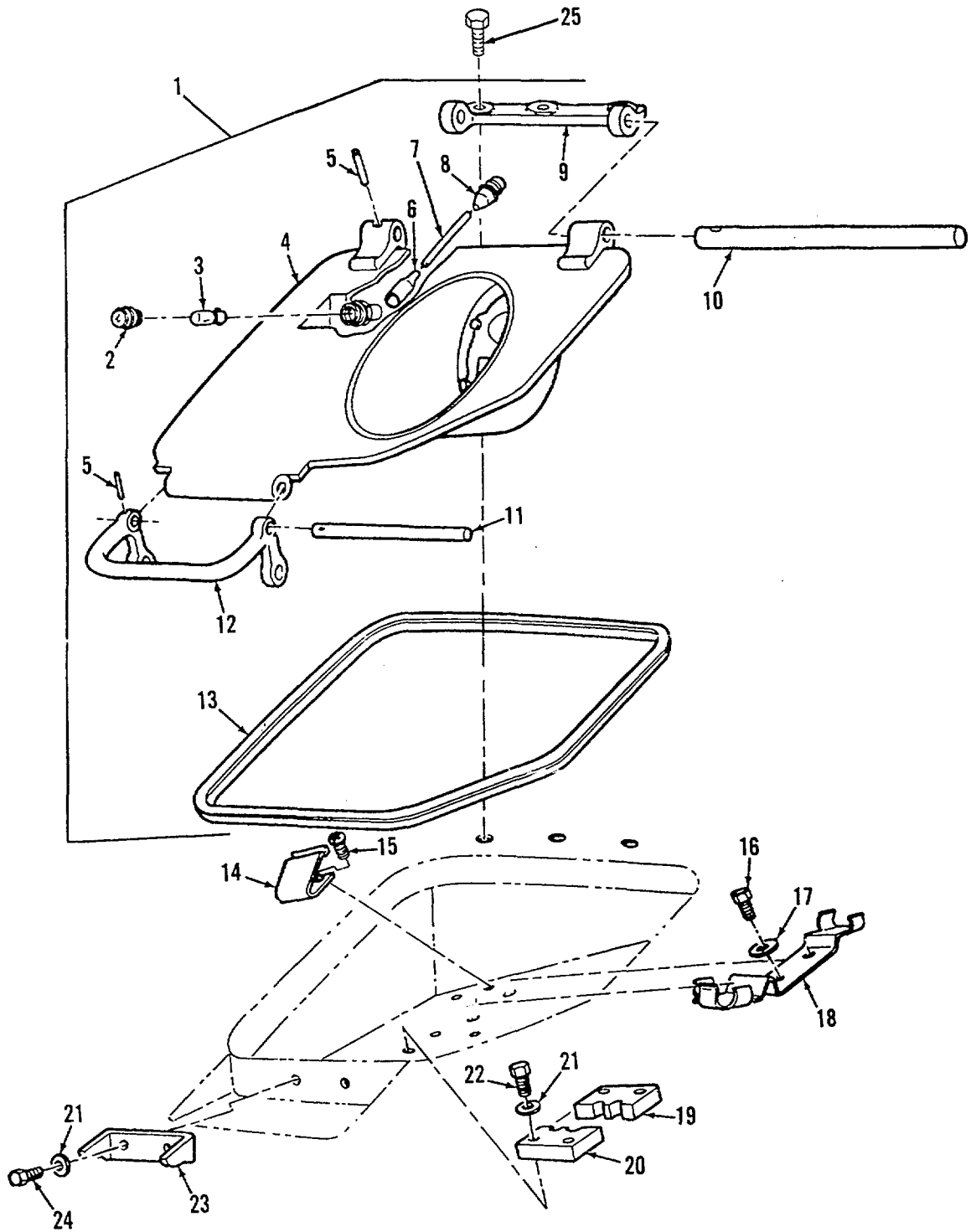

Figure 138. Ground Intercom Door

SECTION II

TM9-2350-230-24P-1

(1) ITEM NO	(2) SMR CODE	(3) FSCM	(4) PART NUMBER	(5) DESCRIPTION AND USABLE ON CODES (UOC)	(6) QTY
GROUP 22: BODY CHASSIS OR HULL, AND ACCESSORY ITEMS					
GROUP 2202: ACCESSORY ITEMS					
FIG. 138 GROUND INTERCOM DOOR					
1	PAOOO	19207	10955705	DOOR, INTERCOM, VEHIC	1
2	PAOZZ	81349	LC14YD3	.LENS, LIGHT	1
3	PAOZZ	00724	14-00012-008	.LAMPVINCANDESCENT	1
4	XBOZZ	19207	10955701	.DOOR, ACCESS	1
5	PAOZZ	96906	MS16562-135	.PIN.SPRING	3
6	PAOZZ	19207	10018783-003	.INSULATION SLEEVING	1
7	XAOZZ	81349	CO-02LOF(2/20)	.CABLE, POWER, ELECTRI	V
8	PAOZA	96906	MS3116JB-4P .	.CONNECTOR, PLUG, ELEC.....	1
9	PBOZZ	19207	11594110	.BRACKET, MOUNTING	1
10	PAOZZ	19207	11594109	.PIN, STRAIGHT, HEADLE	1
11	PBOZZ	19207	10955703	.PIN, STRAIGHT, HEADLE	2
12	PAOZZ	19207	10955702	.HANDLE, BAIL.....	1
13	PAOZZ	19207	11594127	.SEAL, NONMETALLIC ST.....	1
14	PAOZZ	19207	10953618	CLIP, SPRING TENSION	1
15	PAOZZ	96906	MS35206-242	SCREW, MACHINE	2
16	PAOZZ	80204	B1821BH025C056N	SCREW, CAP, HEXAGON H	2
17	PAOZZ	96906	MS27183-10	WASHER, FLAT	2
18	PBOZZ	19207	10953644	HOLOER, HANDSET.....	1
19	PAOZZ	19207	10955710-2	PLUG, ELECTRICAL LEA	1
20	PBOZZ	19207	10955710-1	CONNECTOR BODY, PLUG.....	1
21	PAOZZ	19200	10910174-3	WASHER, FLAT	6
22	PAOZZ	80204	B18218H038F138N	SCREW, CAP, HEXAGON H	4
23	PBOZZ	19207	10955709	STRIKE, HANDLE DOOR.....	1
24	PAOZZ	96906	MS16996-39	SCREW, CAP, SOCKET HE	2
25	PAOZZ	96906	MS90727-32	BOLT, MACHINE	3

END OF FIGURE

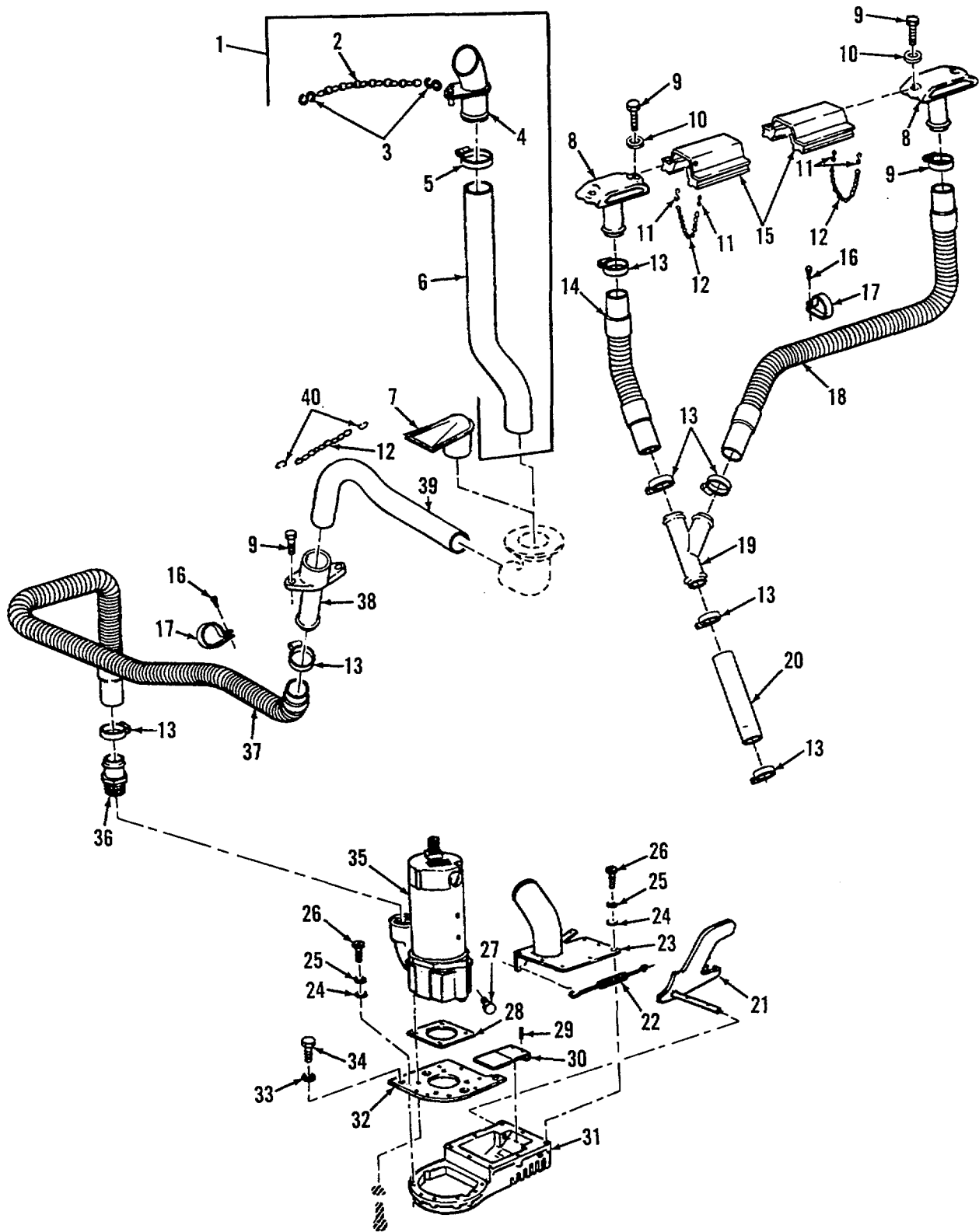

Figure 139. Front Bilge Pump, Hoses, and Tubes (All Vehicles) and Chamber and Attaching Parts

SECTION II

TM9-2350-230-24P-1

(1) ITEM NO	(2) SMR CODE	(3) FSCM	(4) PART NUMBER	(5) DESCRIPTION AND USABLE ON CODES (UOC)	(6) QTY
GROUP 2205: BILGE PUMPS					
FIG. 139 FRONT BILGE PUMP, HOSES, AND TUBES (ALL VEHICLES) AND CHAMBER AND ATTACHING PARTS					
1	ADOOO	19207	11643761	HOSE ASSEMBLY, FRONT	1
2	MOOZZ	81348	RRC271TYPE2GR2CL	CHAIN, WELDLESS(MAKEFROM CHAIN P/V V N NAS1455C1-1200)	
3	PAOZZ	96906	MS87006-13	.HOOK, CHAIN, S.....	2
4	PBOZZ	19207	10955393	TUBE AND BRACKET AS	1
5	PAOZZ	96906	M535842-13	.CLAMP, HOSEICC	1
6	PAOZZ	19207	11643765	HOSE, PREFORMED.....	1
7	PAOZZ	19207	11619549	ELBOW, BILGE PUMP	1
8	PAOZZ	19207	10955397	ADAPTER, STRAIGHT, FL	2
9	PAOZZ	80204	B1821BH038C125N	SCREW, CAP, HEXAGON H	6
10	PAOZZ	24617	446363	WASHERFLAT	4
11	PAOZZ	96906	MS87006-23	HOOK, CHAINS.....	2
12	MOOZZ	81348	RRC271TYPE2GR2CL	CHAIN, WELDLESS (MAKE FROM CHAIN P/..... V 6 N NAS1455C1-1200)	
13	PAOZZ	96906	MS35842-12	CLAMP, HOSE	8
14	PAOZZ	19207	10953111-9	HOSE, NONMETALLIC	1
15	XBFZZ	19207	11665534	COVER	2
16	PAOZZ	80204	81821BH025CO50N	SCREW, CAP, HEXAGON H	4
17	PAOZZ	96906	MS9025-27	CLAMP, LOOP.....	4
18	PAOZZ	19207	10953111-8	HOSE, NONMETALLIC	1
19	PBOZZ	19207	10954995	LATERAL TUBE	1
20	MOOZZ	81348	ZZ-H-428	TYPE1GRB HOSE, PREFORMED. (MAKE FROM HOSE P/N CL2 MS521303A203R)	1
21	PBOZZ	19207	11605366	HANDLE, MANUAL CONTR.....	1
22	PAOZZ	19207	11605358	SPRING, HELICAL, EXTE	1
23	PAOZZ	19207	11605362	CONNECTOR, FLUID, PUM	1
24	PAOZZ	96906	M527183-8	WASHER, FLAT	16
25	PAOZZ	96906	MS35338-43	WASHERVLOCK.....	16
26	PAOZZ	96906	M535206-265	SCREW, MACHINE	16
27	PAOZZ	96906	M5S21318-27	SCREW, DRIVE	1
28	PAOZZ	19207	10865526	GASKET	1
29	PAOZZ	96906	M516562-35	PIN, SPRING	2
30	PAOZZ	19207	11605357	GATE ASSEMBLY, PUMP.....	1
31	PBOZZ	19207	11605367	CHAMBER, INTAKE, BILG.....	1
32	PBOZZ	19207	11605356	PLATE, MOUNTING	1
33	PAOZZ	19200	10910174-3	WASHERFLAT	3
34	PAOZZ	80204	B1821BH038C075N	SCREW, CAP, HEXAGON H	3
35	PAOZZ	96046	L32-276	PUMPING UNIT, SEWAGE	1
36	PAOZZ	96906	MS24522-16	ADAPTER, STRAIGHTIPI	1
37	PAOZZ	19207	10953111-1	HOSE, NONMETALLIC	1
38	PBOZZ	19207	10953106	COUPLING ASSEMBLY, H.....	1
39	MOOZZ	19207	12344209	HOSE, AIR DUCT(MAKE FROM HOSE P/N..... 8724789, USE 14INCHES).....	1
40	PAOZZ	19207	7975294	PIN, LOCK	2

END OF FIGURE

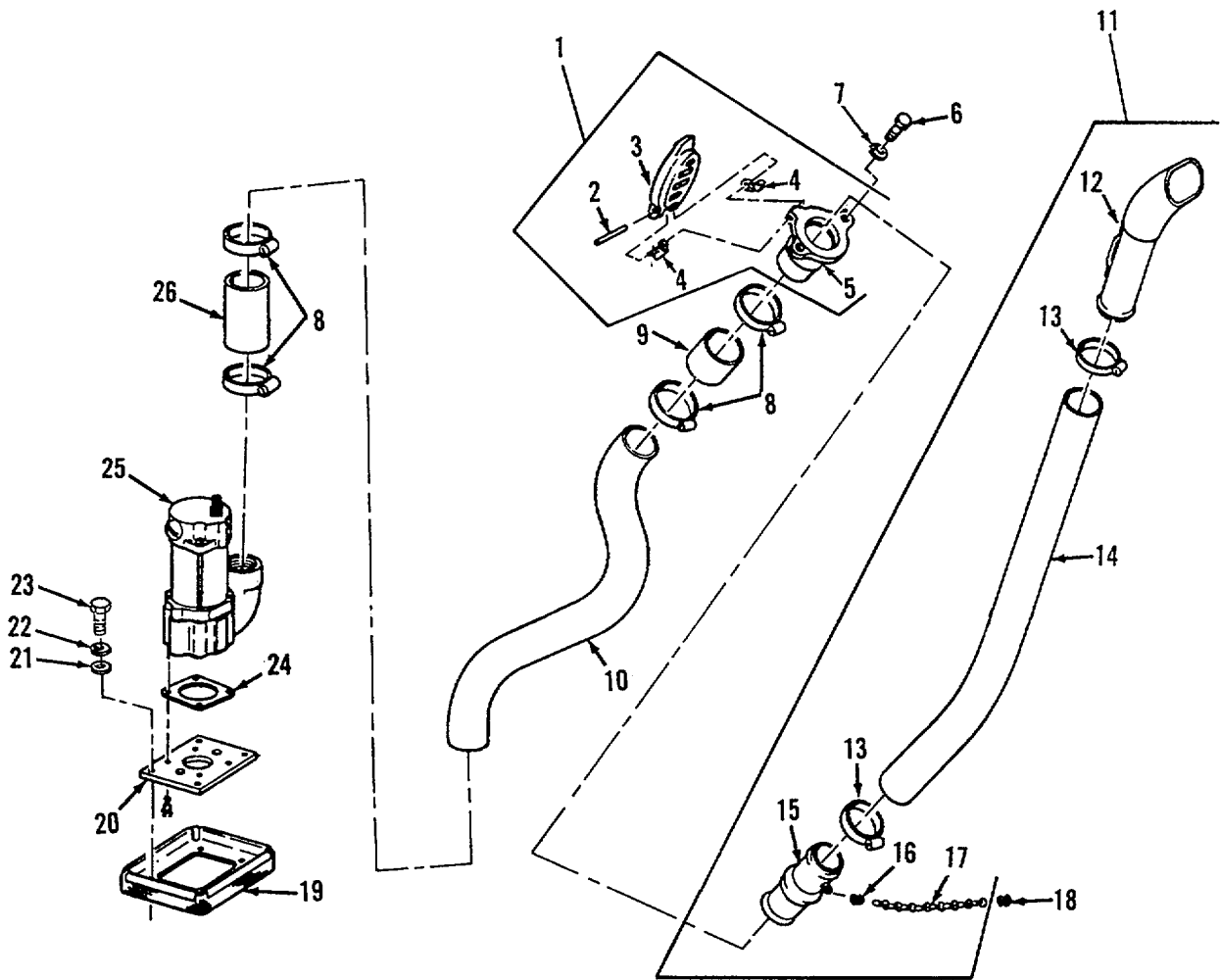

Figure 140. Rear Bilge Pumps, Inlet and Discharge Lines

SECTION II

TM9-2350-230-24P-1

(1) ITEM NO	(2) SMR CODE	(3) FSCM	(4) PART NUMBER	(5) DESCRIPTION AND USABLE ON CODES (UOC)	(6) QTY
				GROUP 2205: BILGE PUMPS FIG. 140 REAR BILGE PUMP, INLET AND DISCHARGE LINES	
1	PADOO	19207	10955409	OUTLET ASSEMBLY	2
2	PAOZZ	80205	NAS561-8-36	PINISPRINGCCC	1
3	PFOZZ	19207	11619341	COVER, BILGE PUMP OU.....	1
4	PAOZZ	19207	10955408	DETENT, COVER, BILGE	2
5	PBOZZ	19207	11604979	OUTLET, BOSS	1
6	PAOZZ	80204	B1821BH038C125N	SCREW, CAP, HEXAGON H	4
7	PAOZZ	96906	MS35338-42	WASHER, LOCK	4
8	PAOZZ	19207	8712323-3	CLAMP, HOSE	8
9	MOOZZ	81348	ZZ-H-428TYPE1GRB	HOSE, NONMETALLIC(MAKE FROM HOSE P/	2
			CL2	N MS521301A221R).....	
10	PBOZZ	19207	10956010-1	TUBE, BENT, METALLIC LEFT REAR	1
10	PBOZZ	19207	10956010-2	TUBE, BENT, METALLIC RIGHT REAR	1
11	PAOOZ	19207	10955405	HOSE, NONMETALLIC	2
12	PBOZZ	19207	10955784	TUBE ASSEMBLY, METAL.....	1
13	PAOZZ	96906	MS35842-13	CLAMP, HOSE	2
14	MOOZZ	81348	ZZH428	HOSE, RUBBER (MAKE FROM HOSE P/N..... V CS4720-00172A216R).....	
15	PAOZZ	19207	10955774	TUBE, BENT, METALLIC	1
16	PAOZZ	96906	MS87006-13	HOOK, CHAINS.....	1
17	MOOZZ	81348	RRC271TYPE2GR2CL	CHAIN, WELDLESS (MAKE FROM CHAIN P/..... V N NAS1455C1-1200).....	
18	PAOZZ	96906	MS87006-13	HOOK, CHAIN, S.....	1
19	PAOZZ	19207	10949296	STRAINER ELEMENT, SE	2
20	PAOZZ	19207	10953264	PLATE, MOUNTING	2
21	PAOZZ	19200	10910174-3	WASHER, FLAT	8
22	PAOZZ	96906	MS35338-46	WASHER, LOCK	8
23	PAOZZ	80204	B1821BH038C088N	SCREW, CAP, HEXAGON H.	8
24	PAOZZ	19207	10865526	GASKET	2
25	PAOZZ	96046	L32-276	PUMPING UNIT, SEWAGE	2
26	MOOZZ	81348	ZZ-H-428	HOSE, NONMETALLIC (MAKE FROM HOSE P/.....2 N CS4720-00172A216R, 32.75 INCHES)	

END OF FIGURE

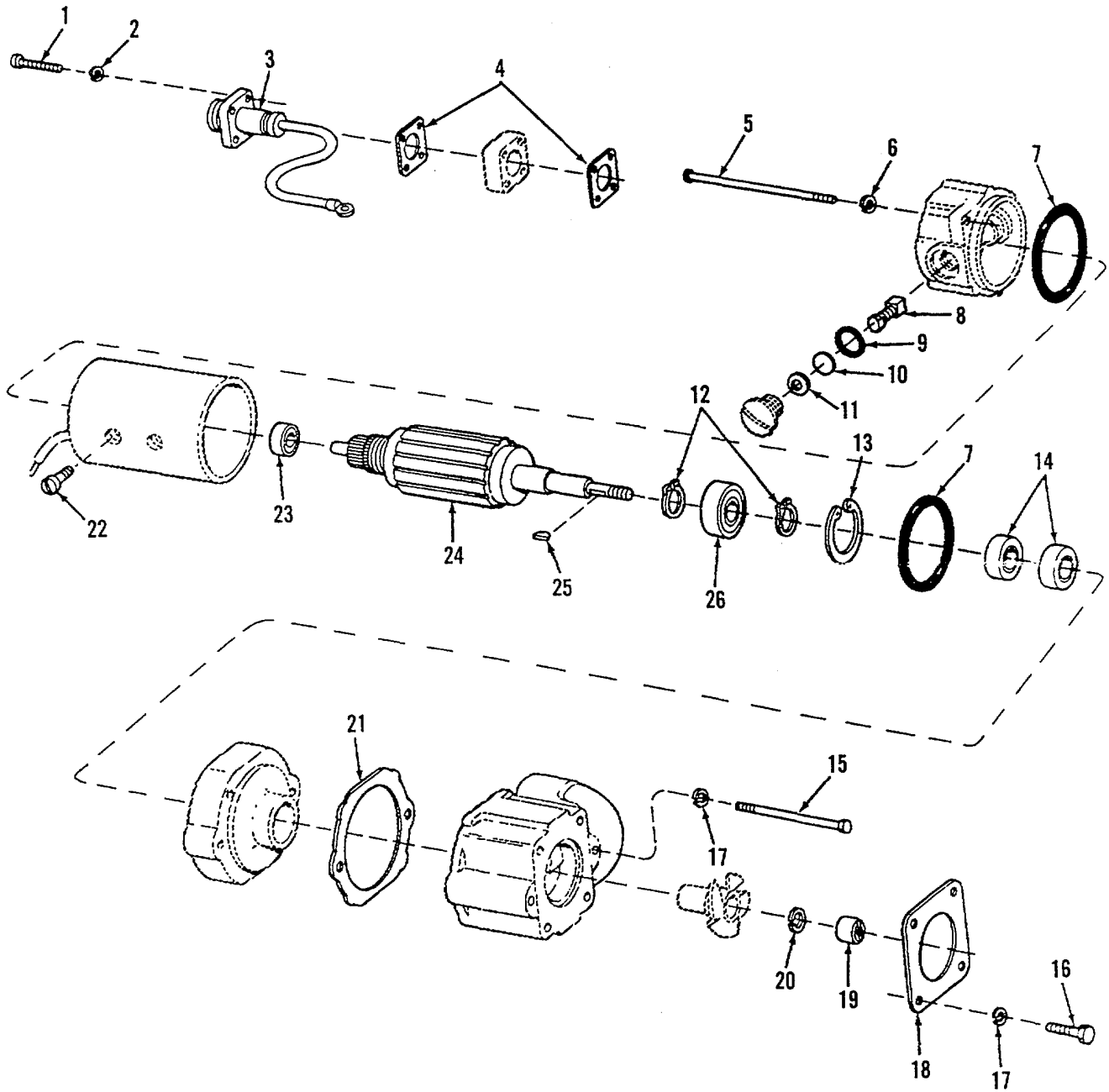

Figure 141. Bilge Pump Assembly

SECTION II

TM9-2350-230-24P-1

(1) ITEM NO	(2) SMR CODE	(3) FSCM	(4) PART NUMBER	(5) DESCRIPTION AND USABLE ON CODES (UOC)	(6) QTY
GROUP 2205: BILGE PUMPS					
FIG. 141 BILGE PUMP ASSEMBLY					
1	PAFZZ	96906	MS51957-32	SCREW, MACHINE	12
2	PAFZZ	96906	MS35338-41	WASHER, LOCK	21
3	PAFZZ	19207	8386442	LEAD, ELECTRICAL	3
4	PAFZZ	19207	7358501	GASKET PART OF KIT P/N 5703408	2
5	PAFZZ	19207	10866218	SCREW, MACHINE PART OF KIT P/N 5703408	2
6	PAOZZ	96906	MS35338-43	WASHER, LOCK	6
7	PAFZZ	96906	MS29513-228	PACKING, PREFORMED PART OF KIT P/N 5703408	2
8	PAFZZ	19207	10863496	BRUSH, ELECTRICAL CO PART OF KIT P/N 57028611	2
9	PAFZZ	96906	MS28775-212	PACKING, PREFORMED PART OF KIT P/N 5702861	2
10	KFFZZ	19207	10865844	INSULATOR, DISK PART OF KIT P/N 5702861	3
11	PAFZZ	19207	10866219	WASHER, SPRING TENSIL PART OF KIT P/N 5702861	2
12	PAFZZ	96906	MS16624-1059	RING, RETAINING PART OF KIT P/N 5703408	2
13	PAFZZ	96906	MS16629-1137	RING, RETAINING PART OF KIT P/N 5703408	1
14	PAFZZ	19207	10865529	SEAL, NONMETALLIC SP PART OF KIT P/N 5703408	2
15	PAFZZ	96906	MS35307-318	SCREW, CAP, HEXAGON H	6
16	PAFZZ	96906	M5S35307-305	SCREW, CAP, HEXAGON H	12
17	PAOZZ	96906	MS35338-44	WASHER, LOCK	2
18	PAFZZ	19207	10865526	GASKET PART OF KIT P/N 5703408	1
19	PAFZZ	19207	10863498	NUT, PLAIN, ROUND PART OF KIT P/N 5703408	1
20	PAOZZ	12603	23E06	WASHERLOCK	4
21	PAFZZ	19207	10865525	GASKET PART OF KIT P/N 5703408	1
22	PAFZZ	96906	MS51958-61	SCREW, MACHINE	12
23	PAFZZ	83843	P8C7707-13	BEARING, BALL, ANNULA	1
24	PAFZZ	19207	10863495	SHAFT, SHOULDERED	3
25	PAFZZ	96906	MS35756-4	KEY, WOODRUFF PART OF KIT P/N 5703408	1
26	PAFZZ	83843	P8C7707-13	BEARING, BALL, ANNULA PART OF KIT P/N 5703408	1

END OF FIGURE

SECTION II

TM9-2350-230-24P-1

(1) ITEM NO	(2) SMR CODE	(3) FSCM	(4) PART NUMBER	(5) DESCRIPTION AND USABLE ON CODES (UOC)	(6) QTY
				GROUP 2207: WINTERIZATION EQUIPMENT	
				FIG. 142 PERSONNEL HEATER FUEL LINES, PUMP, FILTER, HOSES, AND PIPES	
1	PAOZZ	19207	11605224	HOSE ASSEMBLY, METAL.....	1
2	PAOZZ	19207	8381618-1	CLAMP, LOOP.....	1
3	PAOZZ	19207	11593728	AOAPTER, PERSON, HEAT.....	1
4	PAOZZ	80204	81821BH038C125N	SCREW, CAP, HEXAGON HC.....	6
5	PAOZZ	19200	10910174-3	WASHER, FLAT.....	4
6	PAOZZ	19207	11593730	GASKET.....	2
7	PAOZZ	19207	11604905	HOSE ASSEMBLY, METAL.....	1
8	PAOZZ	80204	B182IBH038C100N	SCREW, CAP, HEXAGON H.....	1
9	MOOZZ	80244	HH-T-1782CL2GRC.	INSULATION(MAKE FROM INSULATING..... V G.TY100R11 COMPOUND P/N 7689516).....	
10	PAOZZ	96906	MS90727-58	SCREW, CAP, HEXAGON H.....	2
11	PAOZZ	19207	11644593	OUTLET, HEATER EXHAUC.CC.....	1
12	MOOZZ	81348	QQW423	WIRE, NONELECTRICAL(MAKE FROM WIRE..... V P/N MS20995C91).....	
13	PAOZZ	19207	11593731	CLAMP, LOOP.....	1
14	PAOZZ	19207	10953570-2	CLAMP, LOOPCCCC.....	1
15	PFOZZ	80204	B18218H038C113N	SCREW, CAP, HEXAGON H.....	2
16	PAOZZ	80204	B1821BH050C100N	SCREW, CAP, HEXAGON HC.....	2
17	PAOZZ	24617	446363	WASHER, FLAT.....	3
18	PAOZZ	19207	11604957	INSULATION PIPE COV.....	1
19	PAOZZ	19207	8381618	CLAMP LOOP.....	1
20	PAOOD	19207	7748814	PUMP, FUEL, ELECTRICA.....	1
21	PAOZZ	55683	53-479729	STRAINER ELEMENT, SE.....	1
22	PAOZZ	19207	7413774	GASKET.....	1
23	PAOZZ	96906	MS35335-32	WASHERLOCKC.....	2
24	PAOZZ	19207	10949281	LEAD, ELECTRICAL.....	1
25	PAOZZ	96906	MS35206-261	SCREW, MACHINE.....	24
26	PAOZZ	19200	10910174-1	WASHER, FLAT.....	2
27	PAOZZ	19207	10915239-11	HOSE ASSEMBLY, NONME.....	1
28	PAOZZ	96906	MS35335-33	WASHER, LOCK.....	2
29	PAOZZ	96906	Ms5s1968-3	NUTPLAIN, HEXAGON.....	2
30	PAOZZ	96906	MS20822-6-2	ELBOW, PIPE TO TUBE.....	1
31	PAOZZ	96906	MS20822-4	ELBOW, PIPE TO TUBE.....	2
32	PAOZZ	19207	10915239-15	HOSE ASSEMBLY, NONME.....	1
33	PAOZZ	19207	8692778	MOUNT RESILIENT.....	2
34	PAOZZ	96906	MS90727-12	SCREW, CAP, HEXAGON H.....	2
35	PAOZZ	96906	MS51967-2	NUT,PLAIN, HEXAGON.....	2
36	PAOZZ	96906	MS35338-44	WASHER, LOCK.....	2
37	PAOZZ	96906	MS20823-6	ELBOW, PIPE TO TUBE:.....	1
38	PAOZZ	35311	CE2852	COCK, PLUG.....	1
39	XBOZZ	21450	144068	COUPLING, PIPE.....	1
40	PAOZZ	96906	MS51500A6	ADAPTER, STRAIGHT, PI.....	2
41	PAOZZ	19207	10915239-12	HOSE ASSEMBLY, NONME.....	1
42	PAOZZ	94135	MS35489-106	GROMMET, NONMETALLIC.C.....	1
43	PAOZZ	19207	7997717	CLAMPLOOP.....	8
44	PAOZZ	96906	MS27183-48	WASHER, FLAT.....	8

SECTION II

TM9-2350-230-24P-1

(1) ITEM NO	(2) SMR CODE	(3) FSCM	(4) PART NUMBER	(5) DESCRIPTION AND USABLE ON CODES (UOC)	(6) QTY
45	PAOZZ	80204	B1821BH025CO50N	SCREW, CAP, HEXAGON H	8
46	PAOZZ	19207	10925302-1	CLAMP, LOOP	4
47	PAOZZ	80204	B1821BH038C075N	SCREW CAP HEXAGON H	4
48	PAOZZ	19207	7986300	HOSE, AIR DUCT	V
49	PAOZZ	96906	MS35842-16	CLAMP, HOSE	3
50	PAOZZ	96906	MS51957-42	SCREW, MACHINE	4
51	PAOZZ	19207	10953719	PLENUM, HEATER, VEHIC	1
52	PAOZZ	19207	11605225	BRACKET, MOUNTING, HE	2
53	PAOZZ	96906	MS18153-63	SCREWHCAP, HEXAGON H	4
54	PAOLZ	19207	8692766	MOUNT, RESILIENTC	4
55	PAOZZ	19207	10915239-4	HOSE ASSEMBLY.NONME	1
56	PAOZZ	96906	MS35333-42	WASHER, LOCK	4
57	PAOZZ	96906	MS51968-9	NUT, PLAIN, HEXAGONC.C	8
58	PFOZZ	19207	7416350	FILTER, FLUID	1
59	PAOZZ	96906	MS35207-270	SCREW, MACHINE	2
60	PAOZZ	96906	MS27183-8	WASHERGFLAT	16
61	PAOZZ	80204	B1821BHO25CIOON	SCREW, CAP, HEXAGON H	2
62	PAOZZ	96906	MS27183-10	WASHER, FLAT	2
63	PAOZZ	96906	MS51500A4	ADAPTER, STRAIGHTPI	1
64	PAOZZ	81343	2-2 130139	COUPLING, PIPE	1
65	PAOZZ	19207	12255358	BRACKET, MOUNTING	1
66	PAOZZ	96906	MS20823-4	ELBOW, PIPE TO TUBE	1

END OF FIGURE

142-2

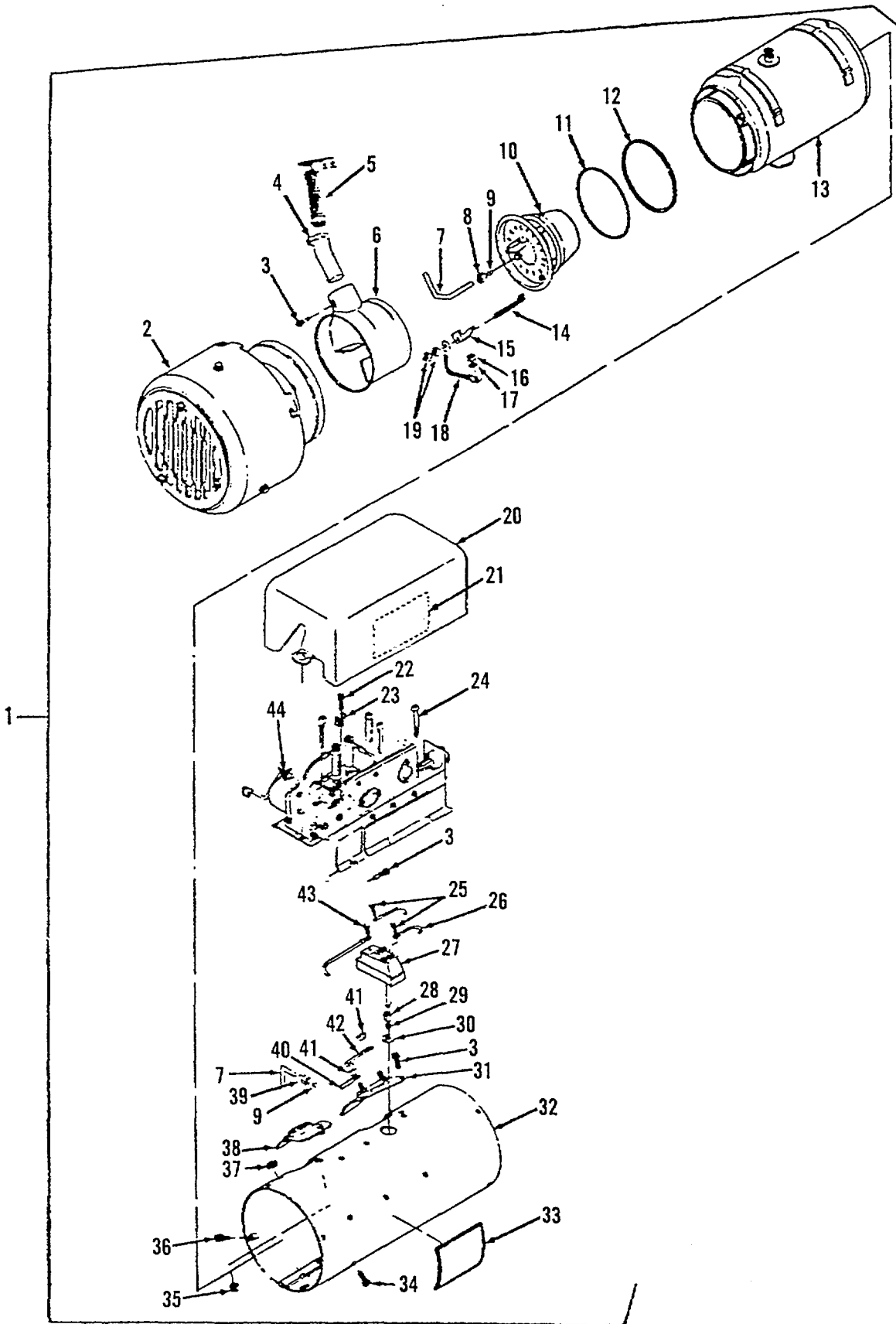

FIGURE 143. PERSONAL HEATER ASSEMBLY

SECTION II					
(1)	(2)	(3)	(4)	(5)	(6)
ITEM NO	SMR CODE	CAGEC	PART NUMBER	DESCRIPTION AND USABLE ON CODES (UOC)	QTY
GROUP 2207: WINTERIZATION EQUIPMENT					
FIG, 143, PERSONNEL HEATER ASSEMBLY					
1	PAOFF	78385	105308	HEATER, VEHICULAR, CO USED ON HEATER . 105308.....	1
2	PAFZZ	78385	G704554	• BLOWER ASSEMBLY USED ON HEATER 1053A24	1
3	PAFZZ	78385	719675	• SCREW, MACHINE USED ON HEATERS 105308 AND 10530A24.....	12
4	PAFZZ	78385	G704288-1	• IGNITER TUBE AND BR USED ON HEATERS 10530B AND 10530A24	1
5	PAFZZ	16236	CS-4520-SV-0705	• IGNITER, SPARK, FUEL USED ON HEATERS 105308 AND 10530A24.....	1
6	PAFZZ	78385	G704177	• HOUSING BAFFLE, HEAT USED ON HEATER 10530A24.....	1
7	PAFZZ	78385	704363	• TUBE ASSEMBLY METAL USED ON HEATER 10530A24.....	1
8	PAFZZ	78385	476623	• NUT, TUBE COUPLING USED ON HEATER..... 105308.....	1
9	PAFZZ	78385	476624	• SLEEVE, COMPRESSION, USED ON HEATER 105308	2
10	PAFFF	78385	G706055	• BURNER ASSEMBLY, SPA.....	1
11	PAFZZ	19207	11588688	• PACKING, PREFORMED USED ON HEATER .. 10530B AND 10530A24	1
12	PAFZZ	19207	10948235	• GASKET USED ON HEATER 105308 AND 10530A24	1
13	PAFZZ	78385	G704232	• HEAT EXCHANGER USED ON HEATER 10530B	1
14	PFFZZ	78385	703547	• BOLT, HOOK USED ON HEATER 105308 AND 10530A24.....	4
15	PAFZZ	78385	703546	CLAMP, RIM CLENCHING USED ON HEATER... 105308 AND 10530A24.....	4
16	PAFZZ	78385	487283	• NUT, PLAIN, HEXAGON USED ON HEATER.... 105308.....	1
17	PAFZZ	78385	475005	• WASHER, LOCK USED ON HEATER 10530B ..	1
18	PAFZZ	78385	G704373	LEAD, ELECTRICAL USED ON HEATER 105308.....	1
19	PAFZZ	78385	706131	• NUT, SELF-LOCKING, HE USED ON HEATER 10530B.....	5
20	PAFZZ	78385	G706033	• COVER, ACCESS USED ON HEATER 105308.	1
21	PAFZZ	78385	706025	• DECAL.....	1
22	PAFZZ	78385	706074	• SCREW, CAP, HEXAGON H USED ON HEATER 105308B.....	6
23	PAFZZ	78385	706070	• TERMINAL, STATIONARY USED ON HEATER 10530B.....	1
24	PAFZZ	06383	PLT2S	• STRAP, TIEDOWN, ELECT USED ON HEATER 10530B.....	4
25	PAFZZ	57733	170677	• SCREW, ASSEMBLED WAS USED ON HEATER 105308 AND 10530A24	4
26	PAFZZ	78385	G706052-25	• CABLE ASSEMBLY, SPEC.....	2
27	PAFZZ	19207	11663057	• SWITCH, THERMOSTATIC USED ON	1

SECTION II					
(1)	(2)	(3)	(4)	(5)	(6)
ITEM NO	SMR CODE	CAGEC	PART NUMBER	DESCRIPTION AND USABLE ON CODES (UOC)	QTY
28	PAFZZ	78385	705267	HEATER, 105308 AND 10530A24	1
29	PAFZZ	10988	222-652	• NUT, COUPLING, ELECTR	1
30	PAFZZ	78385	705930	• SLEEVE, COMPRESSION,.....	1
31	PAFZZ	19207	10948233	• WASHER, FLAT	1
				• SWITCH, THERMOSTATIC, USED ON	1
32	XBFZZ	78385	G706034	HEATER 105308 AND 10530A24	1
33	PAFZZ	78385	706015	• HOUSING, ASSY, USED ON HEATER 105308 .	1
				• PLATE, IDENTIFICATIO, USED ON.....	1
34	PAFZZ	57733	487357	HEATER 105308	1
				• SCREW, ASSEMBLED WAS USED ON	1
35	PAFZZ	78385	706041	HEATER 105308	2
				• RECEPTACLE, HEATER H, USED ON.....	2
36	PAFZZ	78385	489142	HEATER 105308	4
				• SCREW, MACHINE, USED ON HEATER	4
37	PAFZZ	78385	488993	105308B	1
				• GROMMET, NONMETALLIC, USED ON.....	1
38	PAFZZ	78385	G706035	HEATER 10530853	1
				• HATCH COVER, HEATER.. USED ON HEATER	1
39	PAFZZ	78385	705310	105308.....	1
				• LOCK NUT TUBE FITTING USED ON	1
40	PAFZZ	78385	G706052-9	HEATER 105308, C.....	1
				• CABLE ASSEMBLY, SPEC USED ON	1
41	PAFZZ	78385	488756	HEATER 10530B.....	2
				• NUT, PLAIN ASSEMBLED, USED ON	2
42	PAFZZ	78385	G706052-21	HEATER 105308	1
				• CABLE ASSEMBLY, SPEC USED ON	1
43	PAFZZ	78385	170677	HEATER 105308	1
				• SCREW, ASSEMBLED WAS, USED ON	1
44	PAFHH	19207	11663058	HEATER 105308 AND 10530A24	1
				• VALVE ASSEMBLY, FUEL USED ON.....	1
				HEATER 105308B.....	1

END OF FIGURE

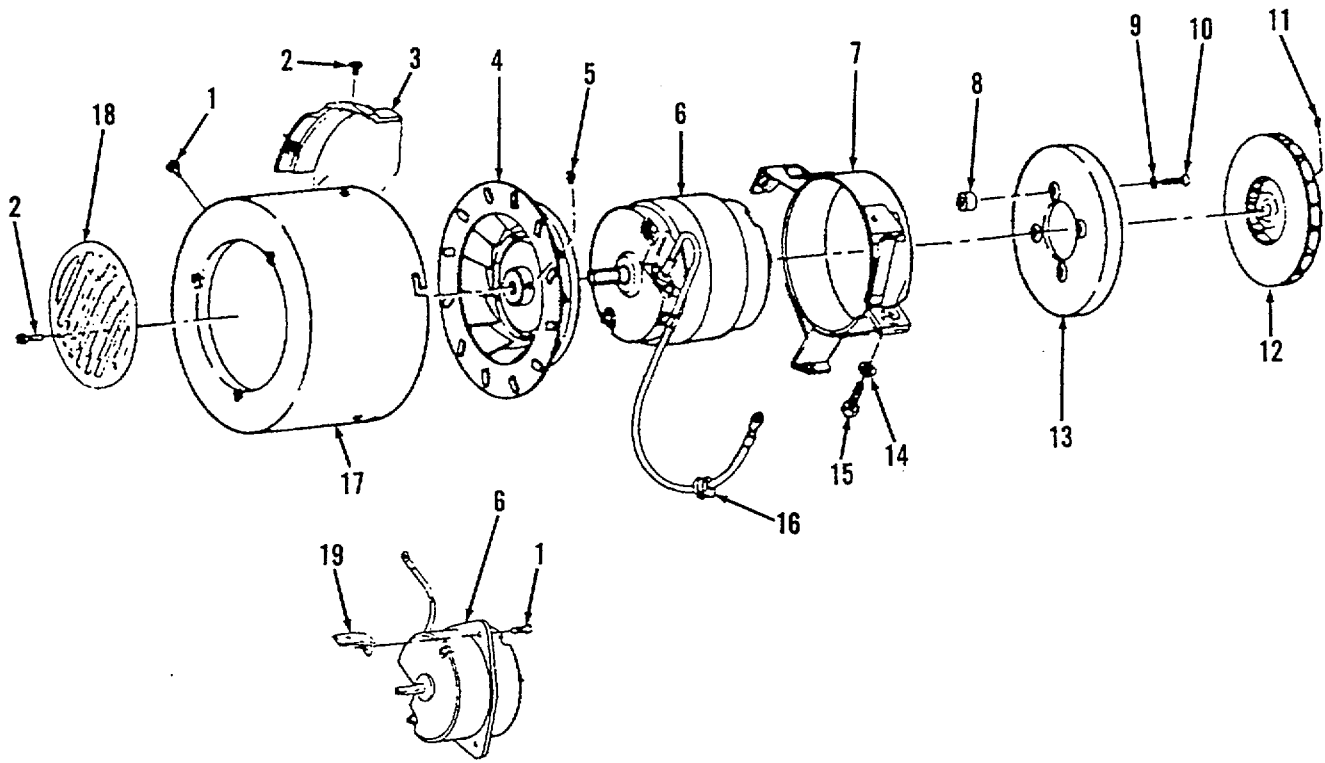

Figure 144. Personnel Heater Blower Assembly (New)

SECTION II					
(1)	(2)	(3)	(4)	(5)	(6)
ITEM NO	SMR CODE	CAGEC	PART NUMBER	DESCRIPTION AND USABLE ON CODES (UOC)	QTY
GROUP 2207: WINTERIZATION EQUIPMENT					
FIG. 144 PERSONNEL HEATER BLOWER ASSEMBLY (NEW)					
1	PAFZZ	78385	170916	SCREW	9
2	PAFZZ	11862	9419742	SCREW, ASSEMBLED WAS, USED ON HEATER 10530A24 AND 105308B	5
3	PFFZZ	78385	G704553	BAFFLE, AIR VENT USED ON HEATER..... 10530A24	1
4	PAFZZ	78385	G720122	IMPELLER, FAN, CENTRI, USED ON HEATER .. 10530A24	1
4	XBFZZ	78385	706117	WHEEL ASSY BLOWER USED ON HEATER 105308.....	1
5	PAFZZ	96906	MS51964-51	SET SCREW USED ON HEATER 105308	1
6	PAFFF	19207	10947610	MOTOR, DIRECT CURRENT USED ON HEATER 10530A24	1
7	PAFZZ	78385	G700038	BRACKET ASSEMBLY USED ON HEATER 10530A24	1
8	PAFZZ	78385	702129	SPACER USED ON HEATER 105308 AND 10530A24	4
9	PAFZZ	78385	476037	WASHER, LOCK, SPECIAL USED ON HEATER. 10530B AND 10530A24	4
10	PAFZZ	96906	MS51959-46	SCREW, MACHINE USED ON HEATER 105308.	4
11	PAFZZ	96906	MS51964-49	SET SCREW USED ON HEATER 10530A24.....	1
12	PAFZZ	19207	7971699	WHEEL ASSEMBLY, BLOW. USED ON HEATER 10530B AND 10530A24	1
13	PAFZZ	78385	488935	HEADER, SECONDARY BL USED ON HEATER. 10530A24 AND 105308B	1
14	PAFZZ	96906	MS27183-9	WASHER, FLAT USED ON HEATER 10530A24..	1
15	PAFZZ	96906	MS90727-8	SCREW, CAP, HEXAGON H USED ON HEATER 10530A24	1
16	PAFZZ	96906	MS35489-134S	GROMMET, NONMETALLIC USED ON HEATER 10530A24	1
17	XBFZZ	78385	G704408	HOUSING BLOWER USED ON HEATER 105308 AND 10530A24.....	1
18	PAFZZ	78385	488773	VENTILATOR, AIR CIRC	1
19	XBFZZ	78385	706027	BRACKET, MOTOR MTD USED ON HEATER 10530B	3

END OF FIGURE

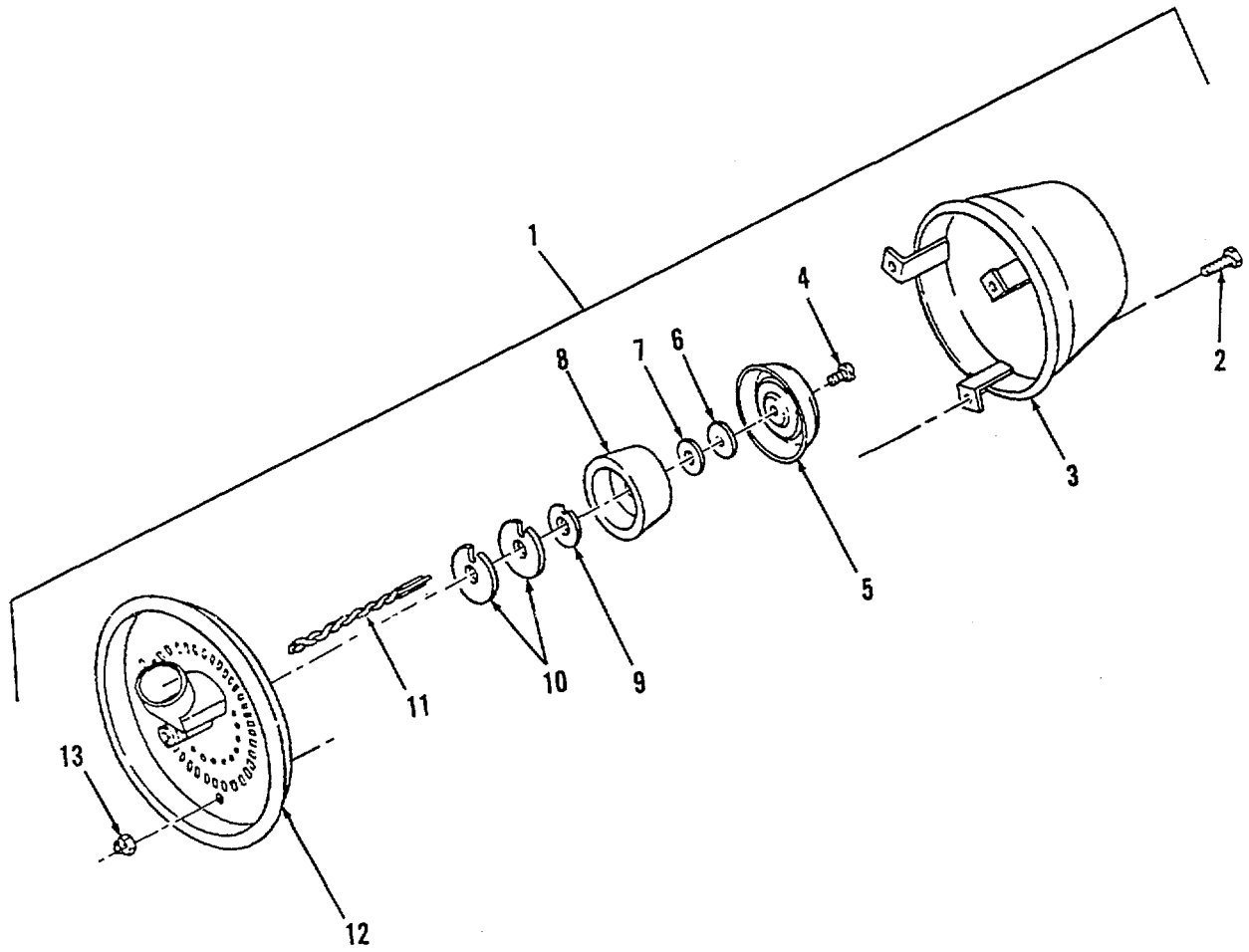

Figure 145. Personnel Heater Burner Assembly

SECTION II					
(1)	(2)	(3)	(4)	(5)	(6)
ITEM NO	SMR CODE	CAGEC	PART NUMBER	DESCRIPTION AND USABLE ON CODES (UOC)	QTY

GROUP 2207: WINTERIZATION EQUIPMENT

FIG. 145 PERSONNEL HEATER BURNER ASSEMBLY

1	PAFFF	78385	G706055	BURNER ASSEMBLY, SPA USED ON HEATER. 105308.....	1
2	KFFZZ	78385	705032	• SCREW, USED ON HEATER 105308 PART OF KIT P/N G706056	3
3	XAFZZ	78385	G706039	• CUP, & MOUNT BURNER PART OF KIT P/N G7060565	1
4	KFFZZ	78385	705117	• SCREW, MACHINE USED ON HEATER 10530B PART OF KIT P/N G706056	1
5	KFFZZ	78385	704181	• SHIELD, FUEL VAPOR USED ON HEATER. 10530B PART OF KIT P/N G706056	1
6	KFFZZ	78385	704190	• WASHER, USED ON HEATER 105308 PART OF KIT P/N G706056	1
7	KFFZZ	78385	704678	• WASHER, FLAT USED ON HEATER 105308 PART OF KIT P/N G706056.....	1
8	KFFZZ	78385	706063	• VAPORIZER, FUEL USED ON HEATER 105308 PART OF KIT P/N G706056.....	1
9	KFFZZ	78385	706049	• WASHER, RETAINING USED ON HEATER 105308 PART OF KIT P/N G706056.....	1
10	KFFZZ	78385	706062	• WASHER, NOTCHED FIB USED ON HEATER 105308 PART OF KIT P/ N G706056	2
11	KFFZZ	78385	705944	• WICK, BRAIDED USED ON HEATER 105308 PART OF KIT P/N G706056.....	1
12	KFFZZ	78385	G704284	• HEADER PLATE ASSEMB USED ON HEATER 105308 PART OF KIT P/N G706056	1
13	KFFZZ	78385	705587	• NUT, HEXAGON PART OF KIT P/N G706056	3

END OF FIGURE

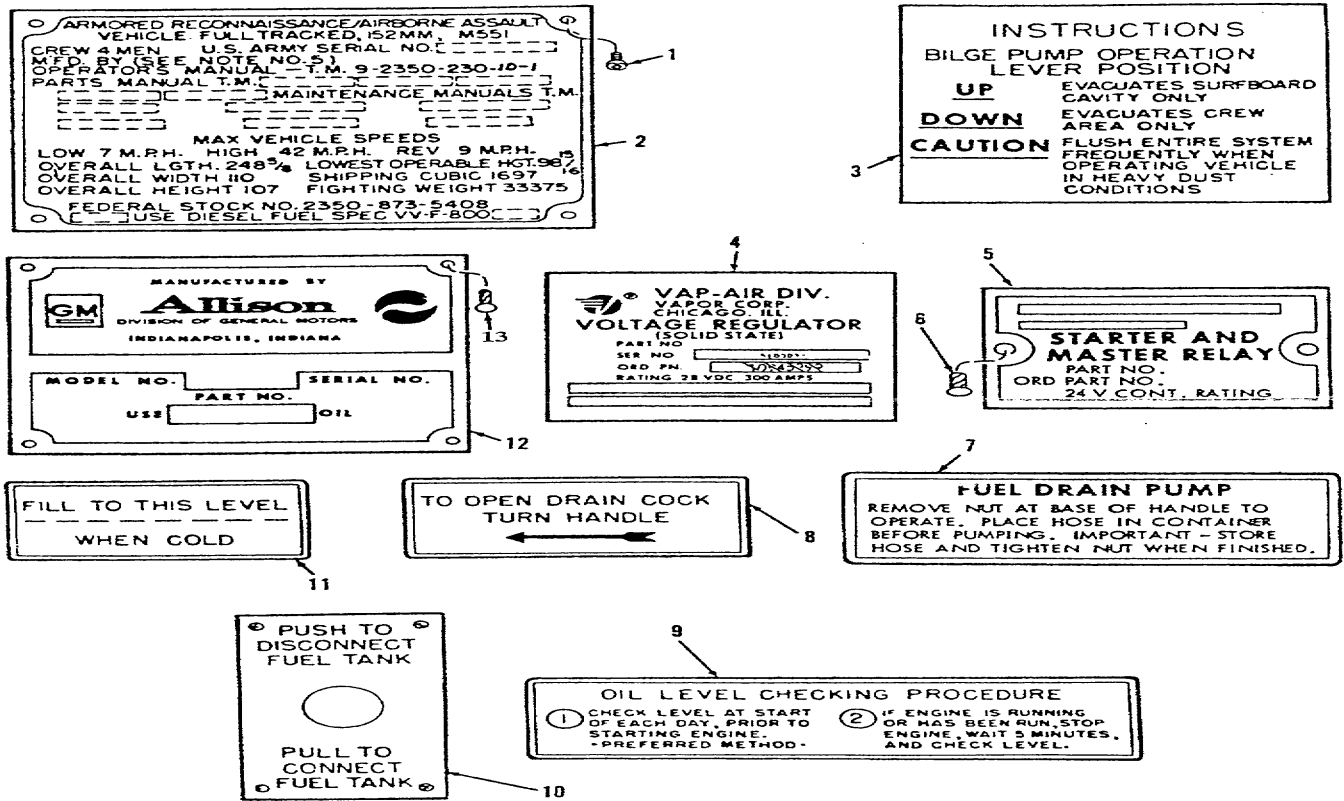

Figure 146. Instruction and Identification Plates

SECTION II					
(1)	(2)	(3)	(4)	(5)	(6)
ITEM	SMR		PART	DESCRIPTION AND USABLE ON CODES (UOC)	QTY
NO	CODE	CAGEC	NUMBER		
GROUP 2210: DATA PLATES AND INSTRUCTION HOLDERS					
FIG. 146 INSTRUCTION AND IDENTIFICATION PLATES					
1	PAOZZ	96906	M524629-35	SCREW, TAPPING	4
2	PAOZZ	19207	12250325	PLATE, IDENTIFICATIO	1
3	PFFZZ	19207	11605359	PLATE, INSTRUCTION.....	1
4	PAOZZ	19207	11635445	PLATE, IDENTIFICATIO CC	1
5	PAOZZ	19207	11637538	PLATE, IDENTIFICATIO	1
6	PAOZZ	96906	MS21318-13	SCREW, DRIVE	2
7	PAOZZ	19207	11593772	DECAL.....	1
8	PAOZZ	19207	10953751	PLATE, INSTRUCTION.....	2
9	PAOZZ	19207	10952424	PLATE, INSTRUCTION.....	1
10	PAOZZ	19207	11593771	DECAL.....	2
11	PAOZZ	19207	10952425	PLATE, INSTRUCTION.....	1
12	PAOZZ	19207	7767270	PLATE, IDENTIFICATIO	1
13	PAOZZ	96906	MS21318-21	SCREW, DRIVE	4

END OF FIGURE

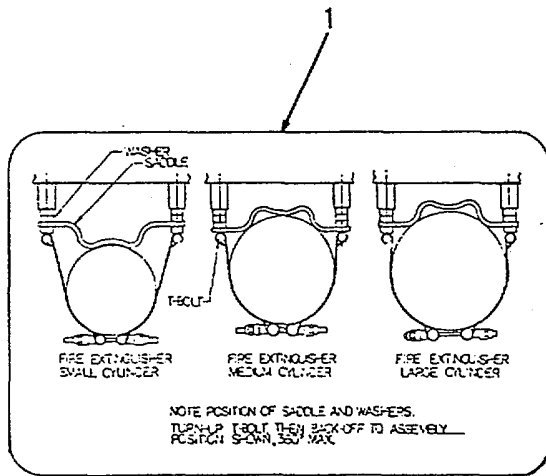

Diagram 2 is a rectangular warning label. At the top, the word 'WARNING' is enclosed in a large oval. Below this, the text reads: 'IF NBC EXPOSURE IS SUSPECTED ALL AIR FILTER MEDIA WILL BE HANDLED BY PERSONNEL WEARING FULL NBC PROTECTIVE EQUIPMENT. SEE OPERATOR/MAINTENANCE MANUAL.' The number '7690-01-114-3702' is printed in the bottom right corner.

Diagram 3 is a rectangular label divided into two sections. The top section is titled 'MAINTENANCE' and contains the text: 'WEIGH EVERY SIX MONTHS. FULL WEIGHT OF CYLINDER VALVE ASSEMBLY IS [] LBS. [] OZ. IF WEIGHT FALLS BELOW [] LBS. REPLACE WITH FULLY CHARGED CYLINDER VALVE ASSEMBLY.' The bottom section is titled 'CAUTION' and contains the text: 'CYLINDER CONTAINS FREON 1301 (PRESSURIZED TO [] P.S.I. AT 70° F). DO NOT PRESSURIZE WITH CARBON DIOXIDE. DO NOT STORE AT TEMPERATURES ABOVE 130°F. SAFETY RELIEF VALVE SET AT 1050 P.S.I.'

Diagram 4 is a rectangular label for the cylinder and valve assembly. It features the title 'CYLINDER & VALVE ASSEMBLY' at the top. Below the title are three fields: 'MODEL NO.' with a rectangular box, 'SERIAL NO.' with a rectangular box, and 'MANUFACTURED BY' with a rectangular box.

Figure 147. Identification Plates

SECTION II					
(1)	(2)	(3)	(4)	(5)	(6)
ITEM	SMR		PART		
NO	CODE	CAGEC	NUMBER	DESCRIPTION AND USABLE ON CODES (UOC)	QTY

GROUP 2210: DATA PLATES AND INSTRUCTION HOLDERS

FIG. 147 IDENTIFICATION PLATES

1	PAOZZ	19207	12250207	DECAL,.....	1
2	PAOZZ	19207	12357670	DECAL.....	1
3	PAOZZ	19207	11662811	PLATE, INDENTIFICAT	1
4	PAOZZ	19207	11662812	PLATE, INDENTIFICAT	1

END OF FIGURE

147-1

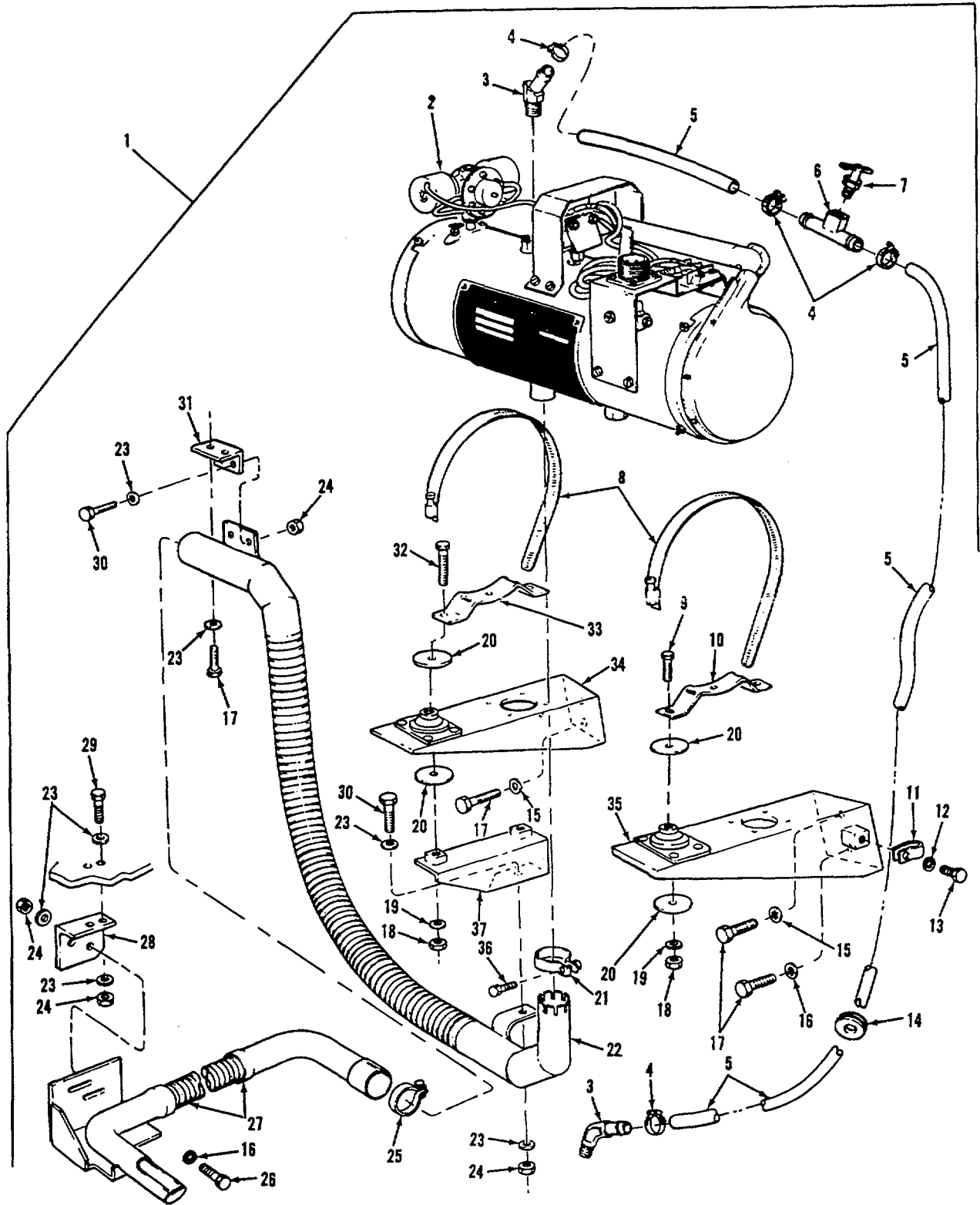

Figure 148. Winterization Kit Heater, Exhaust Pipes, Brackets, Hoses, and Clamps

SECTION II					
(1)	(2)	(3)	(4)	(5)	(6)
ITEM NO	SMR CODE	CAGEC	PART NUMBER	DESCRIPTION AND USABLE ON CODES (UOC)	QTY
GROUP 33: SPECIAL PURPOSE KITS					
GROUP 3303: WINTERIZATION KITS					
FIG. 148 WINTERIZATION KIT HEATER, EXHAUST PIPES, BRACKETS, HOSES, AND CLAMPS					
1	PFOFF	19207	11678893	• WINTERIZATION KIT, V	1
2	PAOFF	19207	11601698	• HEATER, COOLANT, ENGI.....	1
3	PFOZZ	96906	MS24518-7	• ELBOW, PIPE TO HOSE	2
4	PAOZZ	96906	MS35842-11	• CLAMP, HOSE	4
5	MOOZZ	81348	ZZ-H-428TYPEIGRB	• HOSE, PREFORMED, (MAKE FROM HOSE P/ N MS521303A203R).....	2
6	PAOZZ	19207	11665128	• TEE, PIPE TO HOSE	1
7	PAOZZ	96906	MS35782-5	• LOCK, DRAIN.....	1
8	PAOZZ	96906	MS35842-16	• LAMP, HOSE.....	2
9	PFOZZ	96906	MS90727-10	• SCREW, CAP, HEXAGON H	2
10	PAOZZ	19207	7762865	• BRACKET, HEATER CRAD.....	1
11	PFOZZ	19207	7997714	• LAMP, LOOP	1
12	PFOZZ	96906	MS35334-19	• WASHER, LOCK	1
13	PFOZZ	80204	B18218H025C050N	• SCREW, CAP, HEXAGON H	1
14	PFOZZ	88044	AN931A16-22	• GROMMET, NONMETALLIC	1
15	PFOZZ	96906	MS35334-21	• WASHER, LOCK	1
16	PFOZZ	19207	10941915-3	• WASHER, FLAT	5
17	PAOZZ	80204	81821BH038C075N	• SCREW, CAP, HEXAGON H	6
18	PAOZZ	96906	MS51968-3	• NUT, PLAIN, HEXAGON.....	4
19	PFOZZ	19200	10910174-1	• WASHER, FLAT	4
20	PFOZZ	88044	AN8013D2	• WASHER, FLAT	8
21	PFOZZ	19207	8381618	• CLAMP, LOOP	1
22	PAOZZ	19207	11665129	• PIPE, EXHAUST	1
23	PAOZZ	19200	10910174-3	• WASHER, FLAT C	12
24	PFOZZ	96906	MS51968-9	• NUT, PLAIN, HEXAGON.....	7
25	PFOZZ	19207	8381618-3	• LAMP, LOOP	1
26	PFOZZ	96906	MS90727-60	• SCREW, CAP, HEXAGON H	2
27	PAOZZ	19207	11665130	• PIPE, EXHAUST	1
28	PFOZZ	19207	11635597	• BRACKET, ANGLE	1
29	PFOZZ	96906	MS90727-66	• SCREW, CAP HEXAGON H	2
30	PFOZZ	96906	MS90727-59	• SCREW, CAP, HEXAGON H	3
31	PAOZZ	19207	11665125	• BRACKET, ANGLE	1
32	PFOZZ	96906	MS90727-13	• SCREW, CAP, HEXAGON H	2
33	PAOZZ	19207	11635605	• BRACKET, MOUNTING	1
34	PAOZZ	19207	11619022	• BRACKET, HEATER MOUN.....	1
35	PAOZZ	19207	11619023	• BRACKET, MOUNTING, HE	1
36	PAOZZ	80204	B1821BH038C113N	SCREW CAP HEXAGON HC.....	1
37	XBOZZ	19207	11619032	• BRACKET.....	1

END OF FIGURE

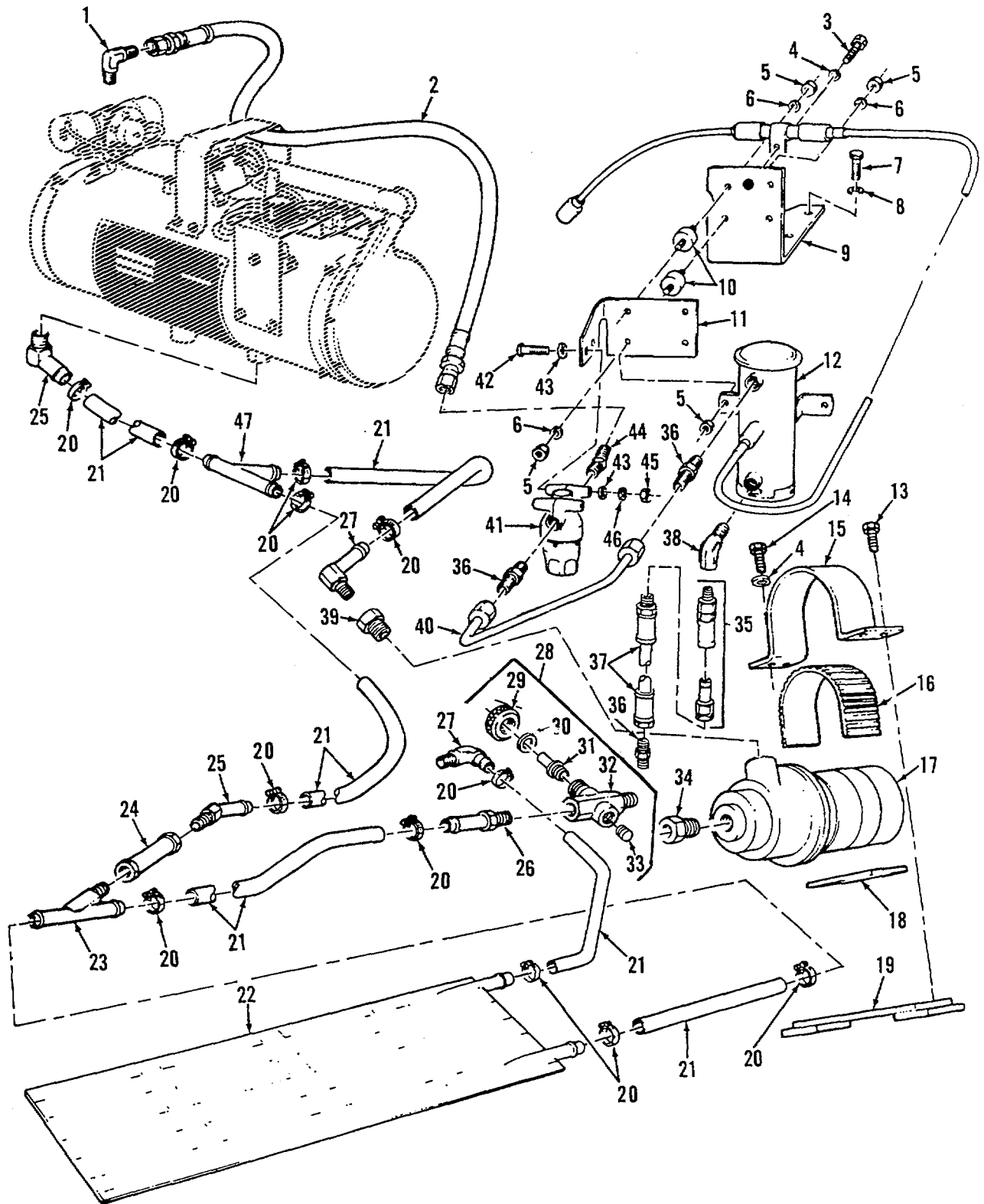

Figure 149. Winterization Kit Fuel Pump, Coolant Pump, Battery Heater, Fuel Filter, and Hoses

SECTION II					
(1)	(2)	(3)	(4)	(5)	(6)
ITEM NO	SMR CODE	CAGEC	PART NUMBER	DESCRIPTION AND USABLE ON CODES (UOC)	QTY
GROUP 3303: WINTERIZATION EQUIPMENT					
FIG, 149 WINTERIZATION KIT FUEL PUMP, COOLANT PUMP, BATTERY HEATER, FUEL FILTER, AND HOSES					
1	PFOZZ	96906	MS20822-4	ELBOW, PIPE TO TUBE	1
2	PFOZZ	19207	10915239-3	HOSE ASSEMBLY, NON ME	1
3	PAFZZ	80204	B1821BH025C063N	SCREW, CAP, HEXAGON H	1
4	PFOZZ	96906	MS35334-19	WASHER, LOCK	1
5	PFOZZ	96906	MS51967-3	NUT, PLAIN, HEXAGON	8
6	PADZZ	96906	MS27183-10	WASHER, FLAT	6
7	PAOZZ	80204	B18218H038C088N	SCREW, CAP, HEXAGON H	4
8	PAOZZ	19200	10910174-3	WASHER, FLAT	4
9	PFOZZ	19207	11619024	BRACKET, ANGLE.....	1
10	PFOZZ	19207	10922334	MOUNT RESILIENT	4
11	PFOZZ	19207	11619033	BRACKET, ANGLE.....	1
12	PFOZZ	19207	7748814	PUMP, FUEL, ELECTRICAL	1
13	PAOZZ	80204	B18218H038C075N	SCREW, CAP, HEXAGON H	3
14	PAOZZ	80204	81821BH025C075N	SCREW, CAP, HEXAGON H	1
15	XBOZZ	19207	11665265	CLAMP	1
16	PFOZZ	19207	11653200-2	PAD , CUSHIONING	1
17	PFOZZ	19207	11602935	PUMP UNIT, ROTARY	1
18	PAOZZ	19207	11652643-4	PAD, CUSHIONING	1
19	XBOZZ	19207	11665266	BRACKET, HEATER PUMP.....	1
20	PFOZZ	96906	MS35842-11	CLAMP, HOSE	16
21	MOOZZ	81348	ZZ-H-428TYPE1GRB	HOSE, PREFORMED, (MAKE FROM HOSE P/N MS521303A203R)	16
22	PBOZZ	19207	10947062	HEATER, BATTERY.....	1
23	PFOZZ	19207	11665126	ELBOW, PIPE TO HOSE	1
24	PFOZZ	80064	1280679	VALVE, CHECK.....	1
25	PFOZZ	96906	MS24518-7	ELBOW, PIPE TO HOSE	2
26	PFOZZ	96906	MS24522-23	ADAPTER, STRAIGHT, PI	1
27	PFOZZ	96906	MS24519-7	ELBOW, PIPE TO HOSE	2
28	PFOZZ	19207	7700453-1	SWITCH, THERMOSTATIC	1
29	XDOZZ	19207	11619044	NUT, PLAIN, KNURLED.....	1
30	PFOZZ	19207	11619043	• GASKET	1
31	PFOZZ	19207	7046734-1	• SWITCH, THERMOSTATIC.....	1
32	XAOZZ	19207	11619041	• HOUSING.....	1
33	PFOZZ	96906	MS27769C4	• PLUG, PIPE.....	1
34	PAOZZ	88044	AN912-BS	BUSHING, PIPE	1
35	PFOZZ	19207	8675112	COUPLING ASSEMBLY, Q.....	1
3d-PFOZZ		19207	7347982	ADAPTER, STRAIGHT, PI	2
37	PAOZZ	19207	8378808-2	HOSE ASSEMBLY, NONME.....	1
38	PFOZZ	19207	444039	ELBOW, PIPE	1
39	PAOZZ	14397	AN912-7J	BUSHING, PIPE	1
40	PFOZZ	19207	11619038	TUBE BENT, METALLIC	1
41	PAOZZ	19207	7416350	FILTER, FLUID	1
42	PFOZZ	96906	MS35207-270	SCREW, MACHINE.....	2
43	PAOZZ	96906	MS27183-8	WASHER, FLAT	4
44	PFOZZ	96906	MS20823-4	ELBOW, PIPE TO TUBE	1

SECTION II					
(1)	(2)	(3)	(4)	(5)	(6)
ITEM	SMR		PART		
NO	CODE	CAGEC	NUMBER	DESCRIPTION AND USABLE ON CODES (UOC)	QTY
45	PAOZZ	96906	MS35650-302	NUT, PLAIN, HEXAGON	2
46	PFOZZ	96906	M535338-43	WASHER, LOCK	2
47	PBOZZ	19207	11665127	ELBOW , HOSE	1

END OF FIGURE

149-2

SECTION II					
(1)	(2)	(3)	(4)	(5)	(6)
ITEM	SMR		PART		
NO	CODE	CAGEC	NUMBER	DESCRIPTION AND USABLE ON CODES (UOC)	QTY

GROUP 3303: WINTERIZATION EQUIPMENT

FIG. 150 PERSONNEL HEATER
 WINTERIZATION KIT EXHAUST
 PIPE AND FUEL INLET HOSE

1	PFOZZ	19207	11652885	PIPE, EXHAUST.....	1
2	PFOZZ	19207	10915239-3	HOSE ASSEMBLY, NONME.....	1

END OF FIGURE

150-1

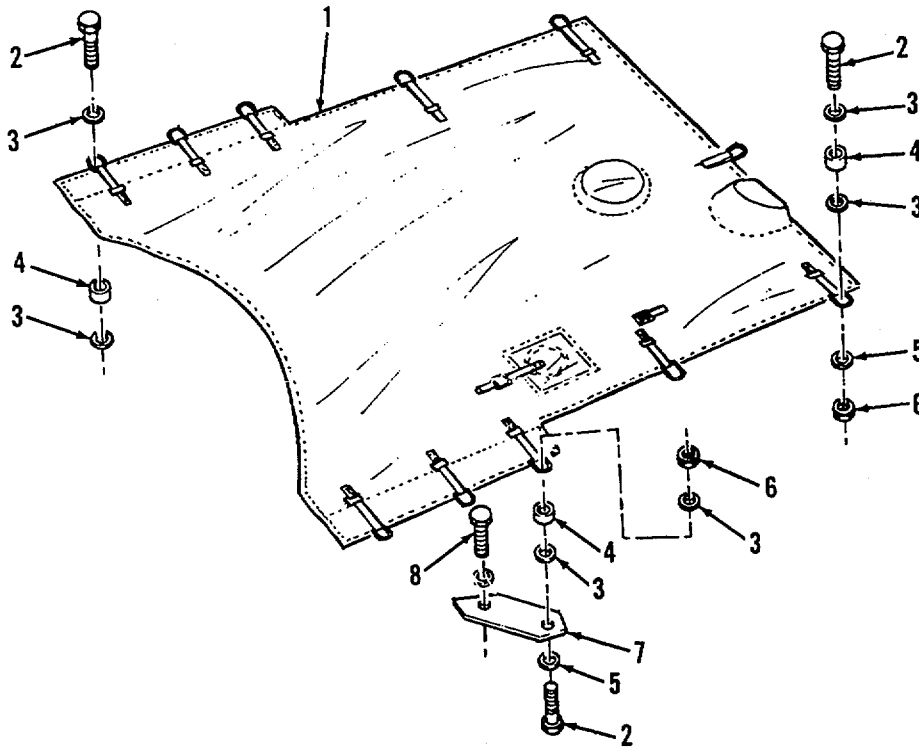

Figure 151. Winterization Kit Grille Cover

SECTION II					
(1)	(2)	(3)	(4)	(5)	(6)
ITEM	SMR		PART		
NO	CODE	CAGEC	NUMBER	DESCRIPTION AND USABLE ON CODES (UOC)	QTY

GROUP 3303: WINTERIZATION KITS

FIG. 151 WINTERIZATION KIT GRILLE COVER

1	PAOZZ	19207	11665267	COVER, GRILLE	1
2	PAOZZ	96906	MS90727-64	SCREW, CAP, HEXAGON H	13
3	PFOZZ	19207	10941915-3	WASHER, FLAT	26
4	PFOZZ	19207	10952910	SPACER, SLEEVE	13
5	PAOZZ	19200	10910174-3	WASHER, FLAT	7
6	PFOZZ	96906	MS51967-9	NUT, PLAIN, HEXAGON	7
7	PAOZZ	19207	10955641	PLATE, MOUNTING.....	2
8	PFOZZ	96906	MS90727-114	SCREW, CAP, HEXAGON H	2

END OF FIGURE

151-1

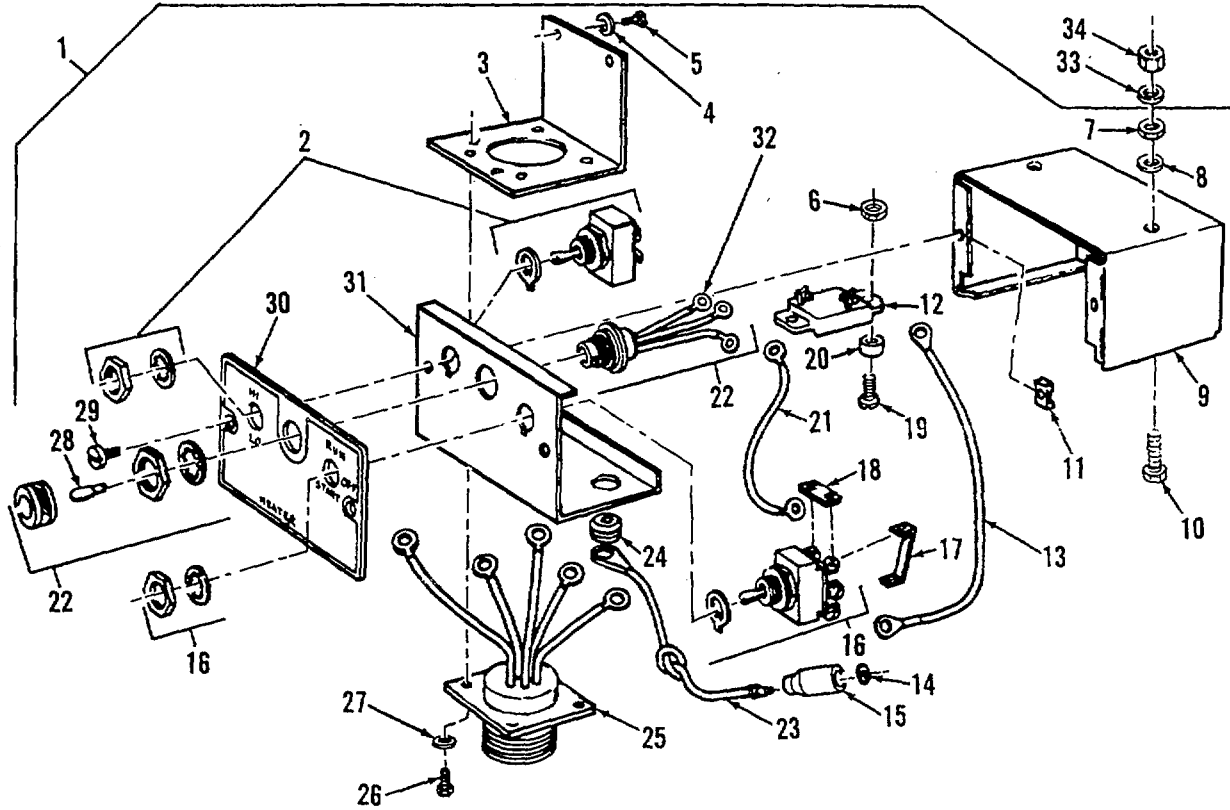

Figure 152. Winterization Kit Coolant Heater Control Box Assembly

SECTION II					
(1)	(2)	(3)	(4)	(5)	(6)
ITEM NO	SMR CODE	CAGEC	PART NUMBER	DESCRIPTION AND USABLE ON CODES (UOC)	QTY
GROUP 3303: WINTERIZATION KITS					
FIG. 152 WINTERIZATION KIT COOLANT HEATER CONTROL BOX ASSEMBLY					
1	PADOO	19207	11669705	CONTROL BOX, ELECTRI	1
2	PFOZZ	96906	MS35058-22	• SWITCH, TOGGLE	1
3	PFOZZ	19207	7951727	• BRACKET, ANGLE	1
4	PAOZZ	96906	MS35335-31	• WASHER, LOCK	2
5	PFOZZ	21450	454341	• SCREW, ASSEMBLED WAS	2
6	PAOZZ	78385	487283	• NUT, PLAIN, HEXAGON	1
7	PAOZZ	96906	MS51967-2	• NUT, PLAIN HEXAGON	2
8	PFOZZ	96906	M535333-40	• WASHER, LOCK	2
9	PAOZZ	19207	7951725	• CASE, CONTROL	2
10	PAOZZ	21450	187745	• SCREW	2
11	PFOZZ	19207	7951753	• NUT, SHEET SPRING	2
12	PAOZZ	82647	PDA-15	• CIRCUIT BREAKER	1
13	PFOZZ	19207	7951735	• WIRE ASY	1
14	PAOZZ	19207	8338573	• WASHER, SLOTTED	1
15	PAOZZ	19207	8338572	• SHELL, ELECTRICAL CO	1
16	PFOZZ	96906	MS35059-31	• SWITCH, TOGGLE	1
17	PFOZZ	19207	7951737	• JUMPER ASSEMBLY	1
18	PFOZA	19207	7951748	• PLATE, RETAINING, ELE	1
19	PFOZZ	96906	MS35206-248	• SCREW, MACHINE	2
20	PFOZZ	19207	7951730	• SPACER, SLEEVE	2
21	PFOZZ	19207	7951734	• LEAD, ELECTRICAL	1
22	PAOZZ	96906	MS25331-4-313S	• LIGHT, INDICATOR	1
23	PAOZZ	19207	7986167	• LEAD, ELECTRICAL	1
24	PAOZZ	27914	A18143-8	• GROMMET, NONMETALLIC	1
25	PFOZZ	19207	7951732	• LEAD ASSEMBLY, ELECT	1
26	PFOZZ	19207	7951752	• SCREW, ASSEMBLED WAS	4
27	PAOZZ	96906	MS35335-30	• WASHER, LOCK	4
28	PFOZZ	19207	11621411	• LAMP, INCANDESCENT	1
29	PFOZZ	96906	MS24621-28	• SCREW, TAPPING	2
30	PFOZZ	19207	10896505	• PANEL, VEHICULAR OPE	1
31	PAOZZ	19207	7951726	• PANEL	1
32	PAOZZ	19207	7951731	• LEAD ASSEMBLY, ELECT	1
33	PFOZZ	96906	MS35334-19	• WASHER, LOCK	2
34	PFOZZ	96906	MS51967-3	• NUT, PLAIN, HEXAGON	2

END OF FIGURE

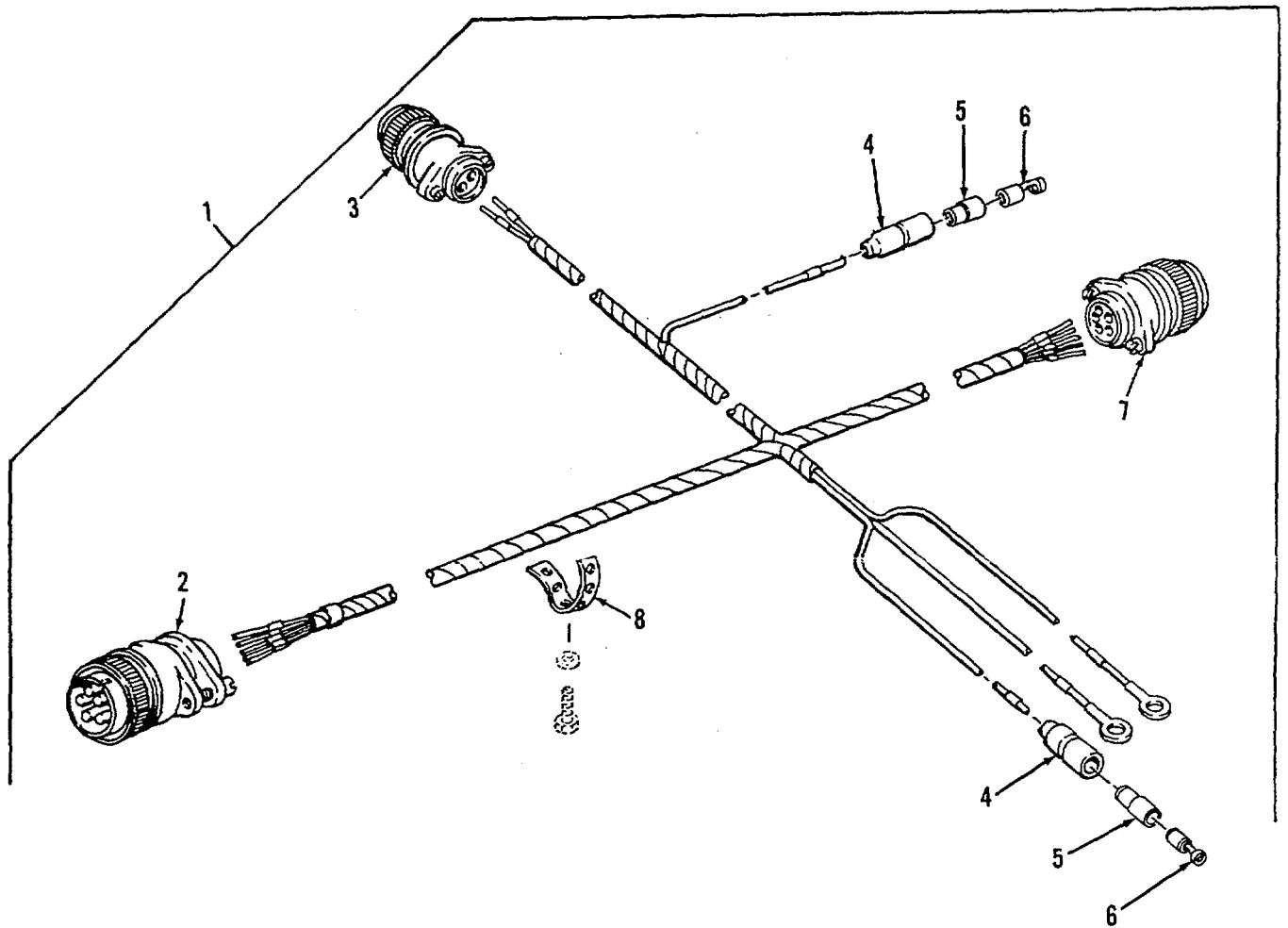

Figure 153. Bulkhead-to-Coolant Heater and Thermostat Wiring Harness

SECTION II					
(1)	(2)	(3)	(4)	(5)	(6)
ITEM	SMR		PART		
NO	CODE	CAGEC	NUMBER	DESCRIPTION AND USABLE ON CODES (UOC)	QTY

GROUP 3303: WINTERIZATON KITS

FIG. 153 BULKHEAD-TO-COOLANT HEATER AND THERMOSTAT WIRING HARNESS

1	PAOOO	19207	11619039	WIRING HARNESS, BRAN.....	1
2	PFOZA	96906	MS3456W18-11P	• CONNECTOR, PLUG, ELEC.....	1
3	PFOZA	96906	MS3456W12S-3P	• CONNECTOR, PLUG, ELEC.....	1
4	PAOZZ	19207	8338561	• SHELL, ELECTRICAL C.....	2
5	PAOZZ	19207	8338562	• INSULATOR, BUSHING.....	2
6	PAOZZ	96906	MS35436-7	• TERMINAL, LUG.....	2
7	PFOZZ	96906	MS3456W18-11S	• CONNECTOR, PLUG, ELEC.....	1
8	MOOZZ	19207	10905840	• STRAP, TIEDOWN, ELECT (MAKE FROM..... STRAP P/N 10905840).....	1

END OF FIGURE

153-1

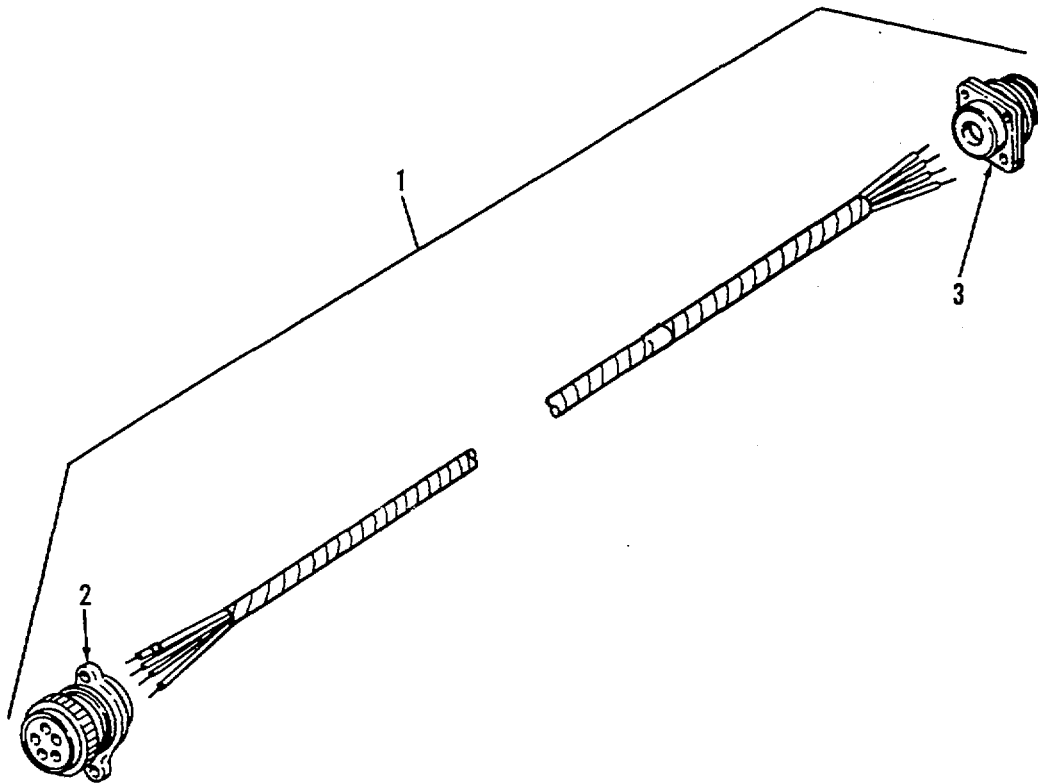

Figure 154. Winterization Kit Control Box-to-Bulkhead Wiring Harness

SECTION II					
(1)	(2)	(3)	(4)	(5)	(6)
ITEM	SMR		PART		
NO	CODE	CAGEC	NUMBER	DESCRIPTION AND USABLE ON CODES (UOC)	QTY

GROUP 3303: WINTERIZATION KITS

FIG. 154 WINTERIZATION KIT CONTROL BOX-TO-BULKHEAD WIRING HARNESS

1	PAOFF	19207	10953275	WIRING HARNESS	1
2	PFOZZ	96906	MS3456W18-11S	• CONNECTOR PLUG, ELEC	1
3	PFOZZ	96906	MS53450W18-11S	• CONNECTOR, RECEPTACLE	1

END OF FIGURE

154-1

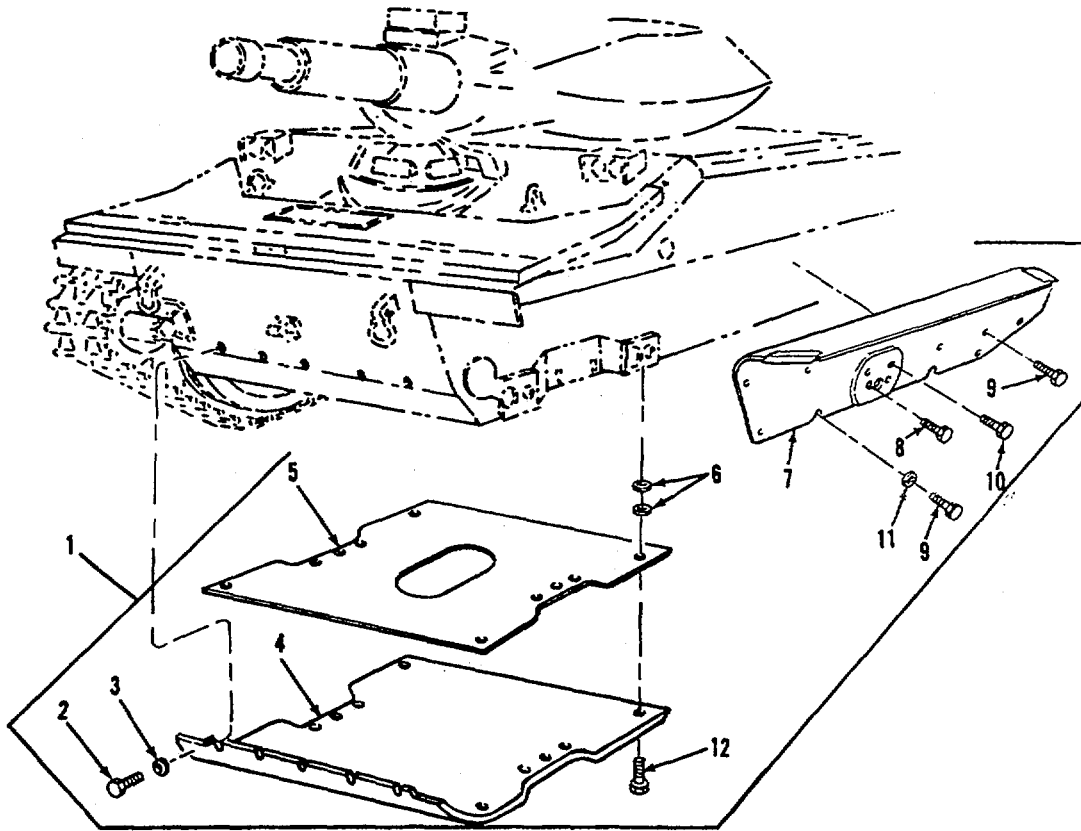

Figure 155. Mine Protective Kit

(1) ITEM NO	(2) SMR CODE	(3) CAGEC	(4) PART NUMBER	(5) DESCRIPTION AND USABLE ON CODES (UOC)	(6) QTY
-------------------	--------------------	--------------	-----------------------	--	------------

GROUP 3307: SPECIAL PURPOSE KITS

FIG. 155 MINE PROTECTIVE KIT

1	PAOOZ	19207	11652870	KIT, MINE PROTECTIVE	1
2	PFOZZ	80204	B1821BH075C250N	• SCREW, CAP, HEXAGON H	5
3	PFOZZ	19207	10941915-8	• WASHER, FLAT	5
4	XAOZZ	19207	11652481	• PLATE	1
5	XAOZZ	19207	11652479	• PLATE	1
6	PFOZZ	88044	AN960C1216L	• WASHER, FLAT	40
7	XAOZZ	19207	11652808	• PLATE, LEFT	1
7	XAOZZ	19207	11652807	• PLATE, RIGHT	1
8	PFOZZ	96906	MS90727-190	• SCREW, CAP, HEXAGON H	4
9	PFOZZ	80204	B1821BH050C150N	• SCREW, CAP, HEXAGON H	19
10	PFOZZ	96906	MS90727-189	• SCREW, CAP, HEXAGON H	4
11	PFOZZ	19204	10941915-5	• WASHER, FLAT	4
12	PFOZZ	80204	B1821BH075C350N	• SCREW, CAP, HEXAGON H	10

END OF FIGURE

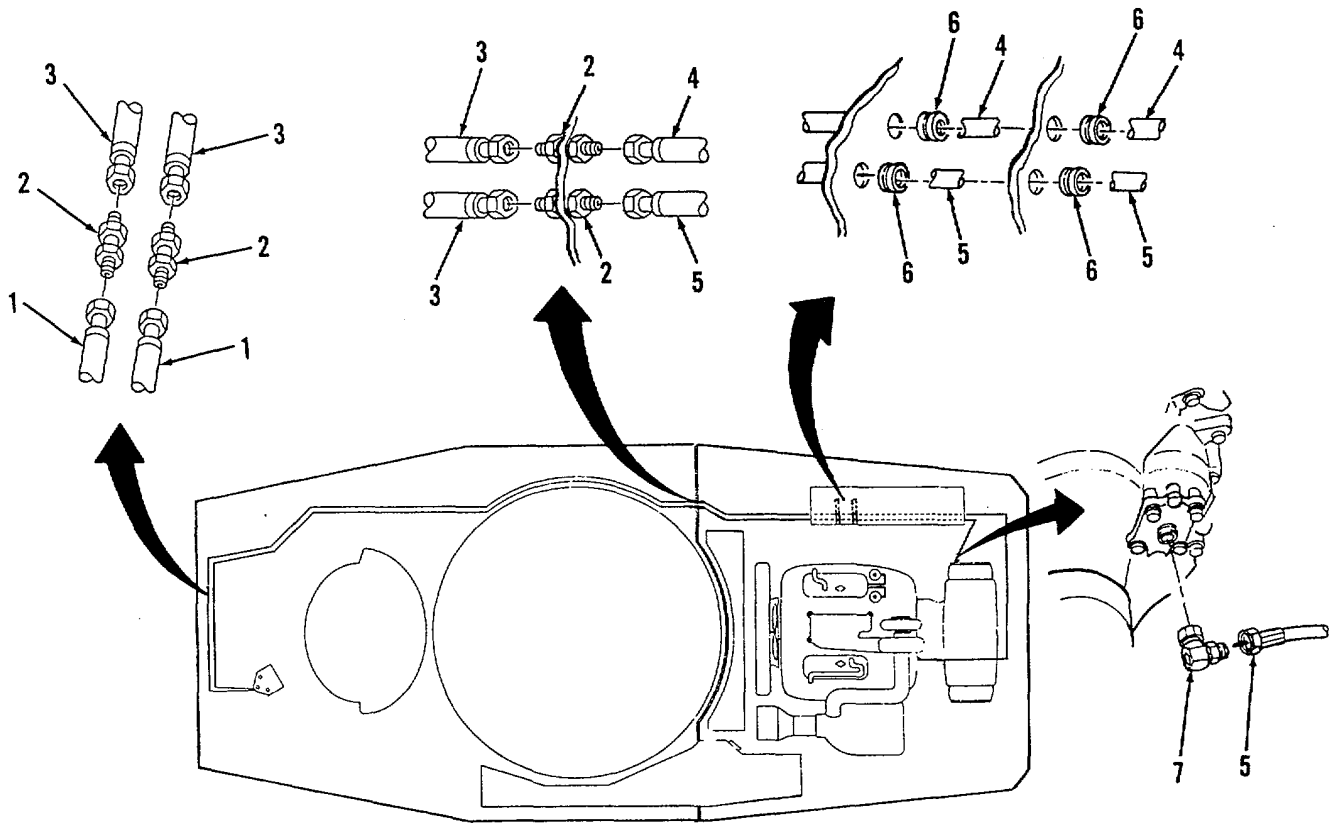

Figure 156. Speedometer and Tachometer Shaft Assemblies

SECTION II

TM9-2350-230-24P-1

(1) ITEM NO	(2) SMR CODE	(3) CAGEC	(4) PART NUMBER	(5) DESCRIPTION AND USABLE ON CODES (UOC)	(6) QTY
				GROUP 47: GAGES (NON-ELECTRICAL WEIGHING AND MEASURING DEVICES)	
				GROUP 4701: INSTRUMENTS (SPEED AND DISTANCE)	
				FIG. 156..... SPEEDOMETER AND TACHOMETER SHAFT ASSEMBLIES	
1	PAOZZ	96906	MS51071-3	SHAFT ASSEMBLY,FLEX	2
2	PAOZZ	96906	MS53099-1	ADAPTER,SPEEDOMETER	4
3	PAOZZ	96906	MS51071-15	SHAFT ASSEMBLY,FLEX.....	2
4	PAOZZ	96906	MS51071-20	SHAFT ASSEMBLY.FLEX.....	1
5	PAOZZ	96906	MS51071-10	SHAFT ASSEMBLY,FLEX.....	1
6	PAOZZ	94135	MS35489-106	GROMMET,NONMETALLIC	4
7	PAOZZ	08484	MS39130-9	ADAPTER	1

END OF FIGURE

156-1

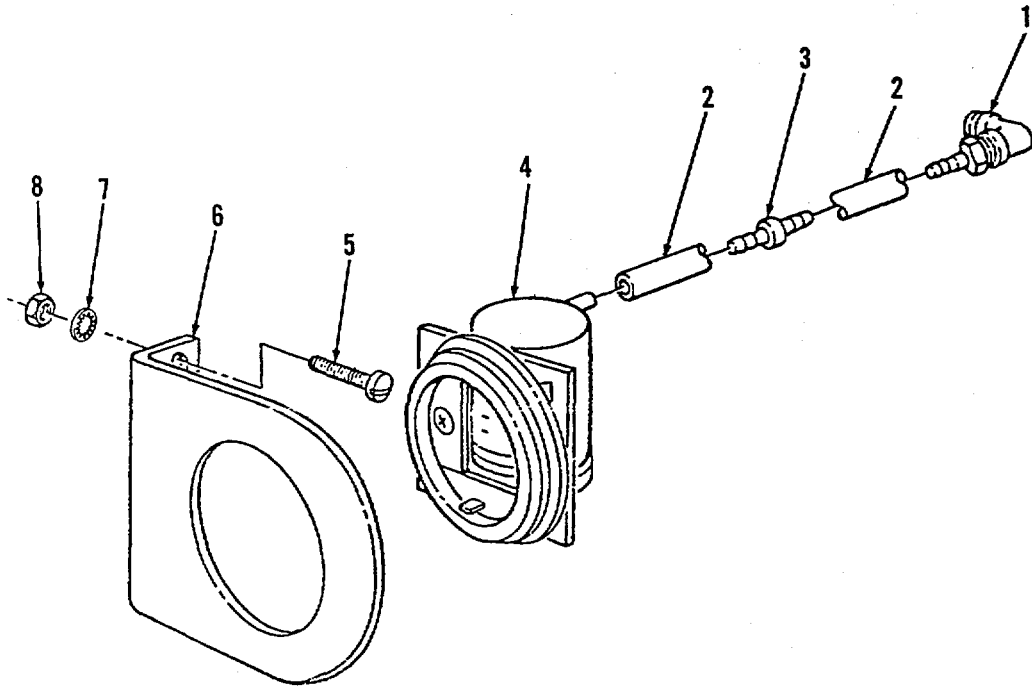

Figure 157. Air Restrictor Gage Kit

SECTION II					
(1)	(2)	(3)	(4)	(5)	(6)
ITEM	SMR	CAGEC	PART	DESCRIPTION AND USABLE ON CODES (UOC)	QTY
NO	CODE		NUMBER		
GROUP 4702: SPECIAL PURPOSE KITS					
FIG. 157 AIR RESTRICTOR GAGE KIT					
1	KFOZZ	81343	2-2140238	BAELBOW,PIPE PART OF KIT P/N 57K1174	1
2	PAOZZ	19207	12379564	HOSENONMETALLIC PART OF KIT P/N.....	1
				57K1174	
3	PAOZZ	19207	12379559	CONNECTOR,HOSE PART OF KIT P/N	1
				57KI1744.	
4	PAOZZ	59150	4755-725	INDICATOR,FILTER WA PART OF KIT P/N	1
				57K1174.....	
5	PAOZZ	96906	MS35206-245	SCREW,MACHINE PART OF KIT P/N	2
				57K1174.....	
6	PAOZZ	19207	12370475	BRACKET,MOUNTING PART OF KIT P/N	1
				57K 7174.....	
7	PAOZZ	96906	MS35333-131	WASHER,LOCK PART OF KIT P/N 57K1174	2
8	PAOZZ	96906	MS35649-282	NUT,PLAIN,HEXAGON PART OF KIT P/N.....	2
				57K11147.....	

END OF FIGURE
157-1

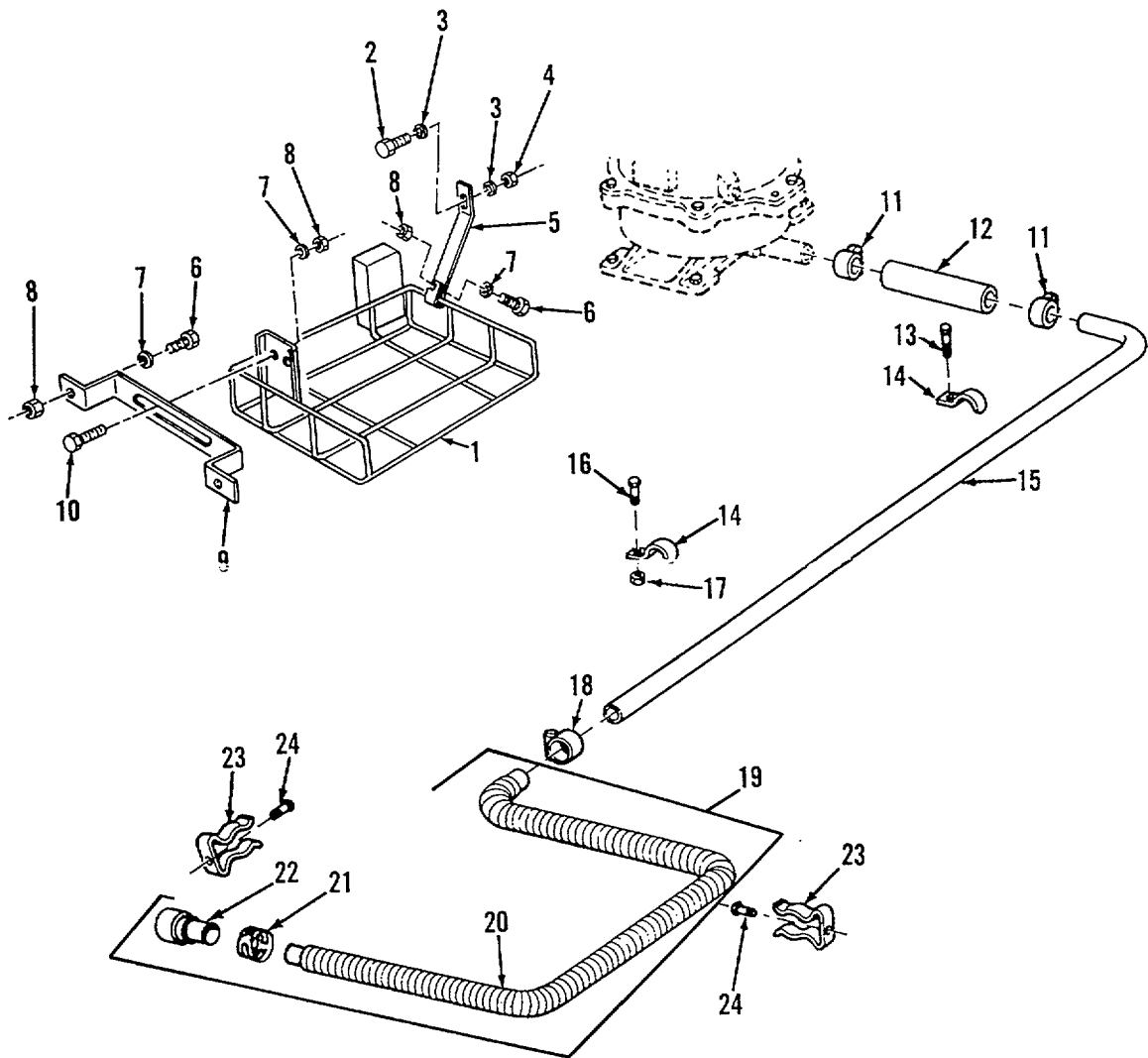

Figure 158. Driver's Air Filter Tube, Hoses, and Clamps

SECTION II

TM9-2350-230-24P-1

(1) ITEM NO	(2) SMR CODE	(3) CAGEC	(4) PART NUMBER	(5) DESCRIPTION AND USABLE ON CODES (UOC)	(6) QTY
GROUP 56: FILTERS, SEPARATORS, AND PURIFIERS					
GROUP 5600: FUEL, WATER, AIR , F I L T E R/S E P A R A T I O N					
FIG. 158 DRIVER'S AIR FILTER TUBE , HOSES, AND CLAMPS					
1	PAOZZ	19207	12390253	TRAY,VEHICULAR.....	1
2	PAOZZ	80204	B1821BH031CIOON	BOLT MACHINE.....	1
3	PAOZZ	19200	10910174-2	WASHER,FLAT.....	2
4	PAOZZ	96906	MS51967-6	NUT,PLAINIHEXAGON.....	1
5	PAOZZ	19207	12390251	STRAP,CBR MASK TRA.....	1
6	PAOZZ	96906	MS16995-50	SCREW,CAP,SOCKET HE.....	3
7	PAOZZ	96906	MS15795-444	WASHER FLAT.....	5
8	PAOZZ	96906	MS51922-2	NUT,SELF-LOCKING HE.....	5
9	PAOZZ	19207	12390249	BRACKET,CBR MASK .C.....	1
10	PAOZZ	96906	MS35751-15	BOLT,SQUARE NECK.....	2
11	PAOZZ	96906	MS35842-11	CLAMP,HOSEC.....	4
12	MOOZZ	81349	MILH62028	HOSE,AIR,DUCT(MAKE FROM HOSE P/N 8724789, 5-3/8TO 5-5/8INCHES).....	1
13	PAOZZ	80204	818218H025C050N	SCREW,CAP,HEXAGON H.....	1
14	PAOZZ	96906	MS21333-106	CLAMPLOOP.....	2
15	PAOZZ	19207	11593945	TUBE,BEN METALLIC.....	1
16	PAOZZ	80204	B18218H025C056N	SCREW,CAP,HEXAGON HC.....	1
17	PAOZZ	19207	8712289-1	NUT,SELF-LOCKING,HE.....	1
18	PAOZZ	96906	M5S22064-5	CLAMPHOSE.....	1
19	PAOZZ	81361	C5-19-916-4	HOSE,AIR DUCT.....	1
20	PAOZZ	81361	C5-19-876-4	HOSE ASSEMBLY,AIR DC.....	1
21	PAOZZ	96906	MS22064-5	LAMPHOSE.....	1
22	PAOZZ	81361	C5-19-1900-2	COUPLING HALF,QUICK.....	1
23	PAOZZ	19207	10953251	CLIP,SPRING TENSION.....	3
24	PAOZZ	80204	B1821BH025C038N	SCREW,CAP HEXAGON.....	3

END OF FIGURE

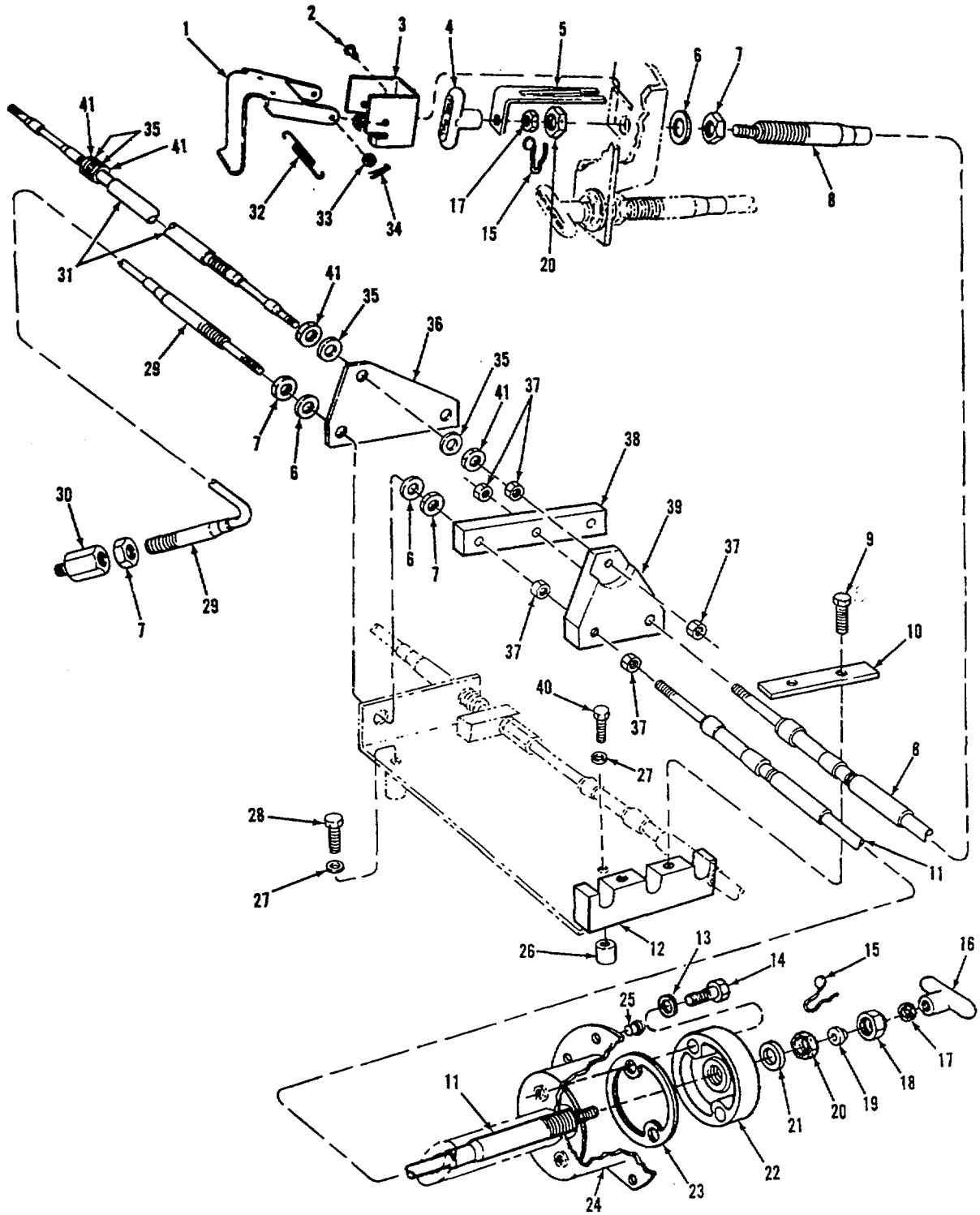

Figure 159. Fixed Fire Fighting Equipment (Vehicular)

SECTION II

TM9-2350-230-24P-1

(1) ITEM NO	(2) SMR CODE	(3) CAGEC	(4) PART NUMBER	(5) DESCRIPTION AND USABLE ON CODES (UOC)	(6) QTY
GROUP 76: FIRE FIGHTING EQUIPMENT					
GROUP 7639: FIXED FIRE FIGHTING EQUIPMENT					
FIG. 159 FIXED FIRE FIGHTING EQUIPMENT (VEHICULAR)					
1	PFOZZ	19207	11619574	SHIELD EXTINGUISHER	1
2	PAOZZ	96906	MS20392-2C7	PIN,STRAIGHTHEADED.....	2
3	PFOZZ	19207	11619575	BRACKET,FIRE EXTINGC.....	1
4	PBOZZ	19207	10952976	HANDLE,MANUAL CONTRC	1
5	PBOZZ	19207	10952960	BRACKET,ANGLE.....	1
6	PAOZZ	19200	10910174-7	WASHER FLAT	3
7	PAOZZ	96906	M5S35691-54	NUT,PLAIN HEXAGON	4
8	PAOZZ	19207	10947048	CONTROL ASSEMBLY,PU	1
9	PAOZZ	80204	B18218H031C063N	BOLT,MACHINE	2
10	PAOZZ	19207	10954529	SPACER,PLATEC	1
11	PAOZZ	41625	D40323-4	CONTROL CABLE ASSEM.....	1
12	PBOZZ	19207	10955317	CLAMP,BLOCK	1
13	PFFZZ	96906	MS27183-14	WASHER,FLAT	8
14	PAOZZ	80204	B1821BH038C175N	SCREW,CAP,HEXAGON HC	2
15	PAOZZ	19207	8720150	SEAL,ANTIPILFERAGE	2
16	PAOZZ	19207	11665115	HANDLE,MANUAL CONTR	1
17	PAOZZ	19207	10955375-1	NUT,PLAIN,HEXAGON	2
18	PAOZZ	19207	11621357	NUT,SLEEVE	1
19	PAOZZ	19207	11621358	PACKING PREFORMED.....	1
20	PAOZZ	19207	10955375-2	NUT PLAIN HEXAGON,	2
21	PAOZZ	96906	M5S15795-903	WASHER FLAT C.....	16
22	PAOZZ	19207	10955323	BRACKET MOUNTING.C.....	1
23	PAOZZ	19207	10955322	GASKET	1
24	PAOZZ	19207	11665114	RING,RETAINING..	1
25	PAOZZ	96906	MS24662-81	RIVET.BLINDC	11
26	PAOZZ	19207	10868526	SPACER,SLEEVE	1
27	PAOZZ	19200	10910174-3	WASHER FLAT	1
28	PAOZZ	80204	818218H038C075N	SCREWCAP,HEXAGON H	2
29	PAOZZ	19207	10947050	CONTROL ASSEMBLY,PUC	1
30	PBOZZ	19207	10952966	ADAPTERSPECIAL RES,	1
31	PAOZZ	06970	172-369-300VC105	CONTROL ASSEMBLYPU.....	1
32	PAOZZ	19207	11619573	SPRING,HELICAL,EXTE.....	2
33	PAOZZ	96906	MS27183-8	WASHER#FLAT	2
34	PAOZZ	96906	MS24665-132	PIN COTTER	2
35	PAOZZ	19200	10910174-3	WASHER#FLAT	3
36	PFOZZ	19207	11653158	PLATEMOUNTING	1
37	PAOZZ	96906	MS35691-6	NUTPLAINHEXAGON	5
38	PBOZZ	19207	10952969	BLOCKSPACER.....	1
39	PBOZZ	19207	11653160	BRACKET,MOUNTING	1
40	PAOZZ	80204	B1821BH038C125N	SCREW,CAP,HEXAGON HC,,.....	1
41	PAOZZ	96906	MS25082-10	NUT,PLAIN,HEXAGON	4

END OF FIGURE
159-1

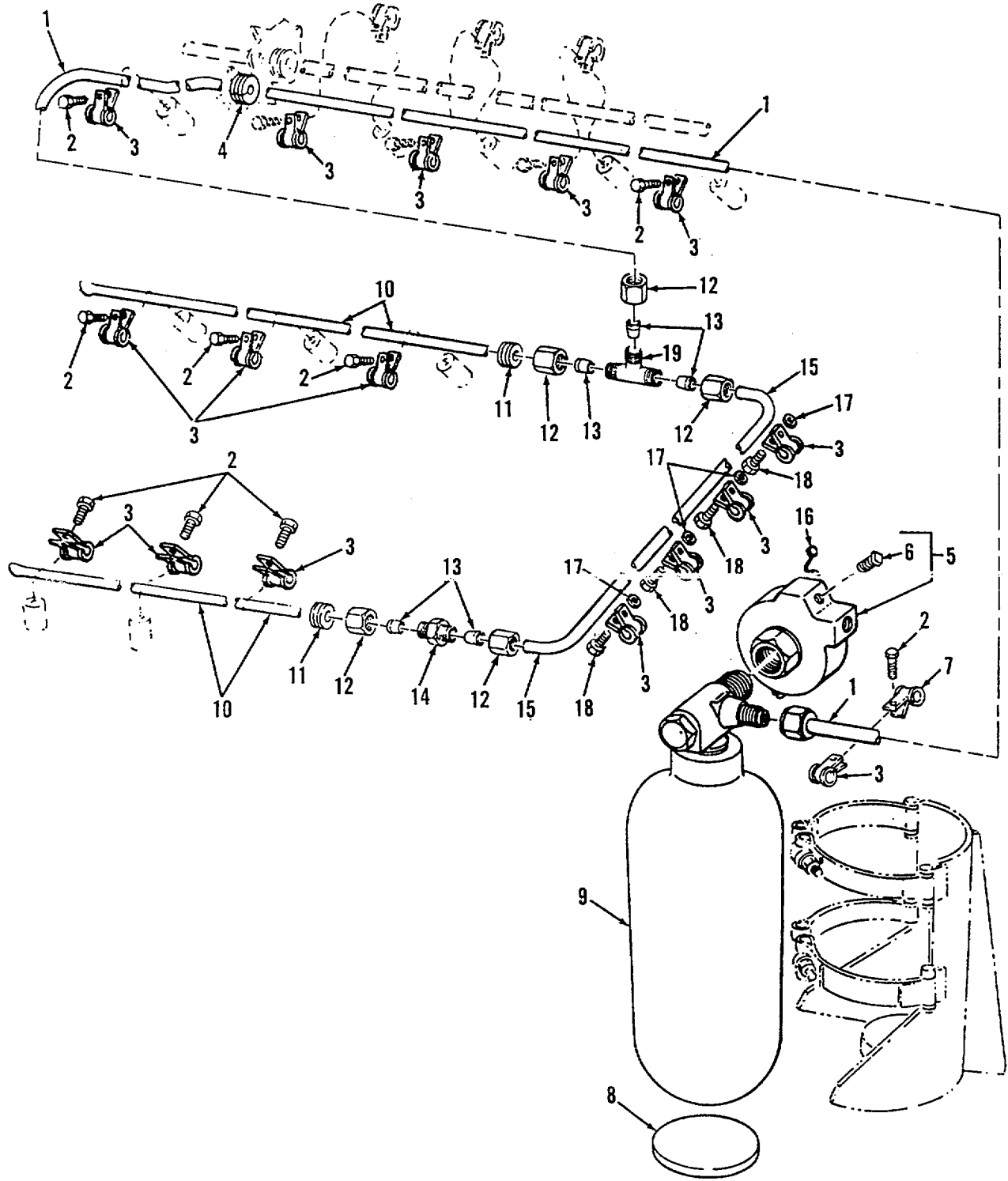

Figure 160. Fire Extinguisher System

(1) ITEM NO	(2) SMR CODE	(3) CAGEC	(4) PART NUMBER	(5) DESCRIPTION AND USABLE ON CODES (UOC)	(6) QTY
GROUP 7639: FIXED FIRE FIGHTING EQUIPMENT					
FIG. 160 FIRE EXTINGUISHER SYSTEM					
1	PBOZZ	19207	11593923	TUBE ASSEMBLY,METAL	1
2	PAOZZ	80204	B18218H025C050N	SCREW,CAPHEXAGON H	12
3	PAOZZ	81348	CMOX2-3PT573036	CLAMP,LOOP	16
4	PAOZZ	96906	MS35489-40	GROMMET,NDNMETALLIC	1
5	PAFFF	33525	874261	CONTROL ASSEMBLYFI	1
6	PAFZZ	96906	MS20913-1	PLUGPIPE	1
7	PAOZZ	96906	MS21333-101	CLAMPLOOP	1
8	PAOZZ	19207	10952879	PAD,CUSHIONING	1
9	PAOFF	19207	10946992-2	EXTINGUISHER,FIRE,V	1
10	PBOZZ	19207	11593922	TUBE ASSEMBLY,FIRE	2
11	PAOZZ	96906	MS35489-40	GROMMETNONMETALLIC	2
12	PAOZZ	96906	MS21921-60D	NUT,TUBE COUPLING	5
13	PAOZZ	96906	MS21922-6C	SLEEVE,CLINCHTUBE	5
14	PAOZZ	96906	MS21902D6	NIPPLE,BOSS	1
15	PBOZZ	19207	11593921	TUBEBENTMETALLIC	1
16	PAOZZ	19207	8720150	SEAL,ANTIPILFERAGE	1
17	PAOZZ	19200	10910174-1	WASHERFLAT	4
18	PAOZZ	80204	B1821BH025CO56N	SCREW,CAP,HEXAGON H	4
19	PAOZZ	96906	MS21905D6	TEE,TUBE TO BOSS	1

END OF FIGURE

160-1

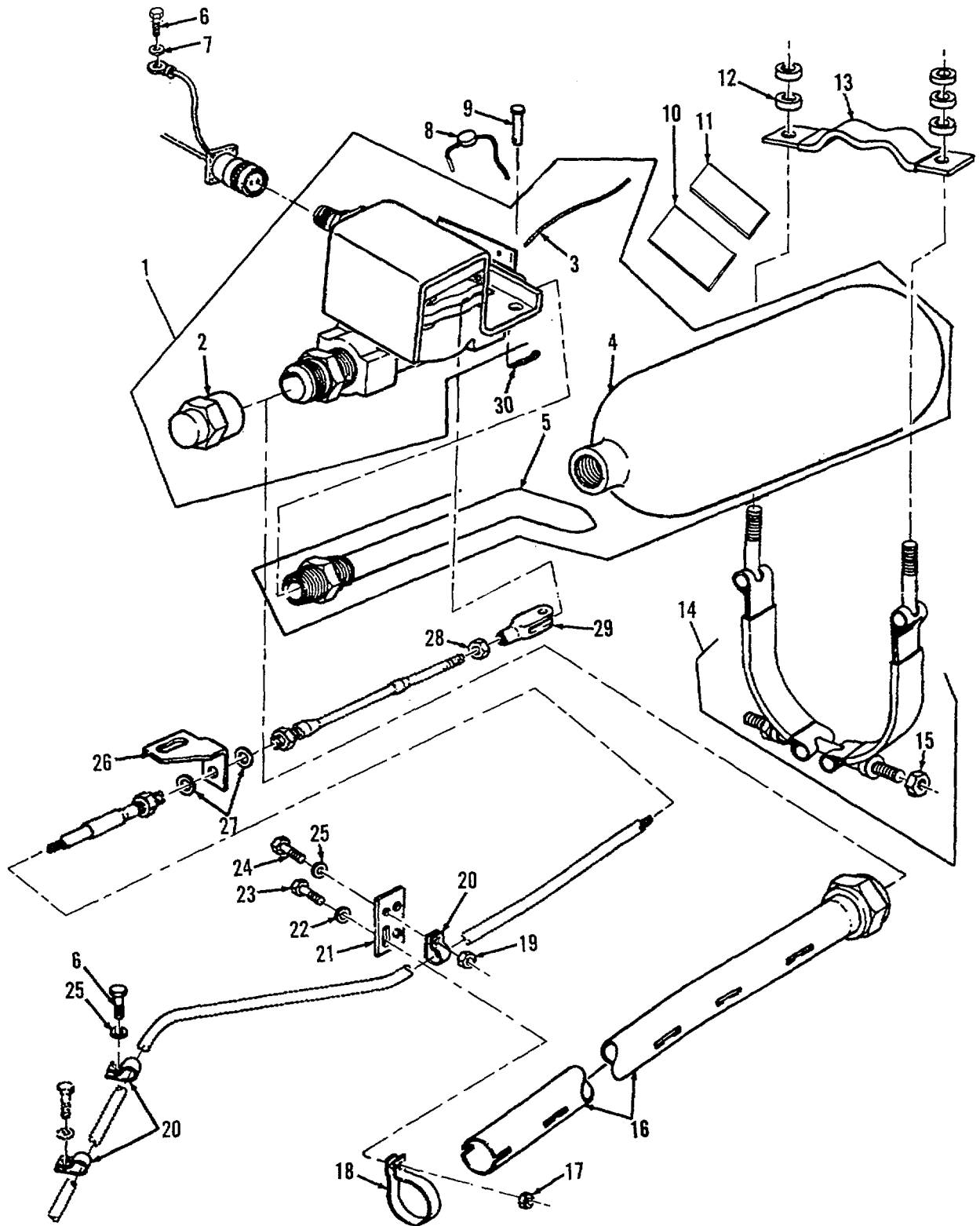

Figure 161. Fire Extinguisher Cylinder and Valve Assembly

SECTION II					
(1)	(2)	(3)	(4)	(5)	(6)
ITEM NO	SMR CODE	CAGEC	PART NUMBER	DESCRIPTION AND USABLE ON CODES (UOC)	QTY
				GROUP 7639: FIXED FIRE FIGHTING EQUIPMENT	
				FIG. 161 FIRE EXTINGUISHER CYLINDER AND VALVE ASSEMBLY	
1	AHOHH 19207		12379585	CYLINDER AND VALVE	1
2	PAOZZ 96906		MS9314-20	CAP,TUBE.....	1
3	PAOZZ 96906		MS20995C47	WIRE,NONELECTRICALMAKE FROM P/N V MS20995C47, 4INCHES.....	1
4	PAFHH 19207		11669170	CYLINDER,FIRE EXTIN.....	1
5	PFFZZ 19207		11662651	TUBE ASSEMBLYMETALC.....	1
6	PAOZZ 80204		81821BH038C075N	SCREW,CAP,HEXAGON H	1
7	PAOZZ 96906		MS35334-21	WASHER,LOCK	1
8	PAOZZ 19207		8720150	SEAL ,ANTIPILFERAGE	1
9	PAOZZ 96906		MS20392-3C21	PINSTRAIGHTHEAD	1
10	PAOZZ 19207		12379584	PLATEINSTRUCTION.....	1
11	PAOZZ 19207		12379583	PLATEIDENTIFICATION.....	1
12	PAOZZ 19207		12250214	SPAC ER,SLEEVEC.....	12
13	PAOZZ 19207		12250206	BRACKETFIRE EXTING	2
14	PAOZZ 19207		11669154	STRAP,RETAINING	2
15	PAOZZ 96906		MS51922-9	NUT,SELF-LDCKING,HECC	2
16	PBOZZ 19207		11662649	NOZZLE,FIXED FIRE EC.....	1
17	PFOZZ 96906		MS51968-3	NUT,PLAINHEXAGON.....	4
18	PAOZZ 96906		MS9826-19	CLAMP,LOOP	1
19	PAOZZ 96906		MS51967-9	NUT,PLAINHEXAGON.....	2
20	PAOZZ 96906		MS21333-124	CLAMPMLOOPC.....	3
21	PAOZZ 19207		11665096	SPACERPLATEC.....	1
22	PAOZZ 19207		10941915-1	WASHERFLATC	4
23	PAOZZ 96906		M590727-5	SCREW,CAP,HEXAGON H	1
24	PFOZZ 96906		MS90727-60	SCREW,CAP,HEXAGON H	2
25	PAOZZ 19200		10910174-3	WASHER, FLAT	1
26	PBOZZ 19207		11665097	BRACKETANGLE	1
27	PAOZZ 19200		10910174-7	WASHER,FLAT	2
28	PAOZZ 96906		MS35691-6	NUTPLAIN,HEXAGON.....	1
29	PAOZZ 19207		8329491	CLEVISROD END 0	1
30	PAOZZ 96906		M524665-134	PIN,COTTER.....	1

END OF FIGURE

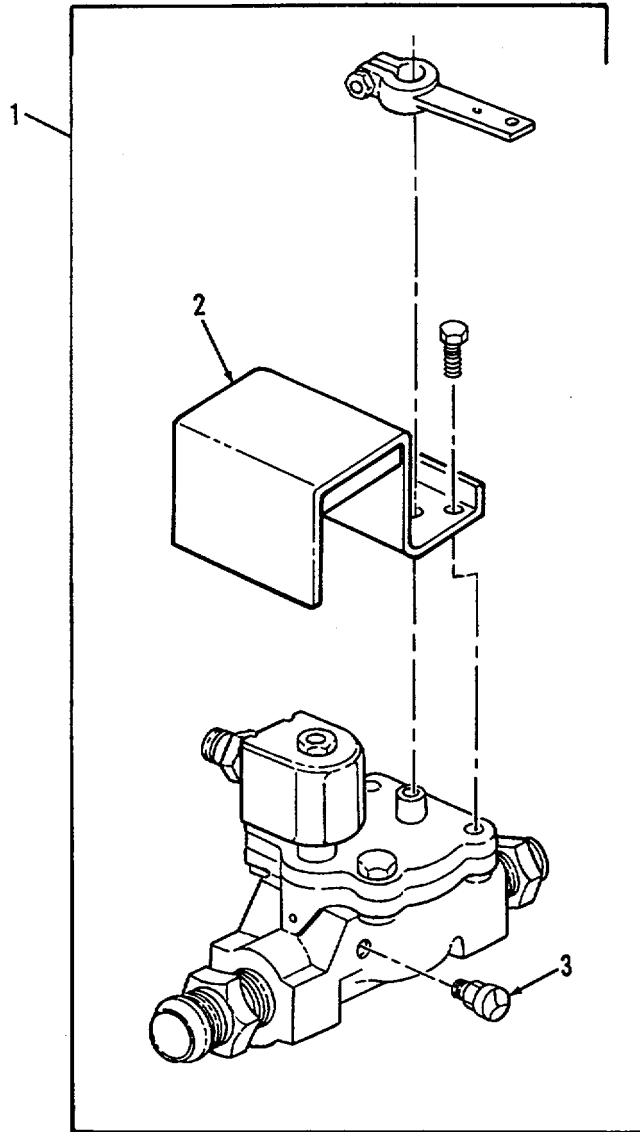

Figure 162. Fire Extinguisher Valve Assembly

SECTION II

TM9-2350-230-24P-1

(1) ITEM NO	(2) SMR CODE	(3) CAGEC	(4) PART NUMBER	(5) DESCRIPTION AND USABLE ON CODES (UOC)	(6) QTY
				GROUP 7639: FIXED FIREFIGHTING EQUIPMENT	
				FIG. 162 FIRE EXTINGUISHER VALVE ASSEMBLY	
1	PAFHH	19207	12379582	VALVE ASSEMBLY	1
2	PAOZZ	19207	12255366	BRACKETMULTIPLE AN	1
3	PAFZZ	61423	805400	GAGE,PRESSUREDIAL.....	1

END OF FIGURE

162-1

SECTION II

TM9-2350-230-24P-1

(1) ITEM NO	(2) SMR CODE	(3) CAGEC	(4) PART NUMBER	(5) DESCRIPTION AND USABLE ON CODES (UOC)	(6) QTY
				GROUP 94: REPAIR KITS	
				GROUP 9401: REPAIRKITS	
				FIG. KIT	
PAFZZ	78385	G706056		PARTS KIT,VEHICULAR.....	1
				CUP, & MOUNT BURNER(1) 145-3	
				HEADER PLATE ASSEMB 1) 145-12	
				NUT, HEXAGON 3) 145-2	
				PARTS KIT,VEHICULAR 3) 145-13	
				PARTS KIT VEHICULAR(220) 145-6	
				SCREW 3) 145-2	
				SCREW,MACHINE (1) 145-4	
				SHIELD,FUEL VAPOR 1) 145-5	
				VAPORIZER, FUEL 1) 145-8	
				WASHER 1) 145-6	
				WASHER, RETAINING 1) 145-9	
				WASHER, NOTCHED FIB 2) 145-10	
				WASHER,FLAT 1) 145-7	
				WICK, BRAIDED 1) 145-11	
PAFZZ	19207	10941900		REPAIR KIT,PLASTIC	1
				UOC:B98	
PAFZZ	19207	5702861		PARTS KIT,ROTARY PU	1
				BRUSH,ELECTRICAL CO 2) 141-8	
				INSULATOR,DISK 3)141-10	
				PACKING,PREFORMED 2) 141-9	
				WASHER,SPRING TENSI 2)141-11	
PAFZZ	19207	5702923		PARTS KIT,TRACK ADJC.....	1
				PACKING,PREFORMED 1) 105-8	
				PACKING,PREFORMED 1) 105-5	
				RING 1) 105-6	
PAFZZ	19207	5702935		PARTS KITFRICTION	1
				DISC ASSEMBLY 4) 40-11	
				PLATE 3) 40-12	
				PLATE ASSEMBLY 1) 40-10	
				SPRING, HELICAL, 4) 40-24	
PAFZZ	19207	5702936		SHIM SET	1
PAOZZ	19207	5702943		REPAIR KIT,FABRICC	1
PAOZZ	19207	5702949		PARTS KIT,SHOCK ABS	1
				COVER,SHOCKABSORBE 8) 113-7	
				COVER,SHOCKABSORBE 4) 113-12	
				MOUNT,RESILIENT 8) 113-5	
				NUT,PLAIN,SLOTTED,H 8) 113-8	
				PIN,COTTER 8) 113-9	
				SEAL,SHOCKABSORBER 16) 113-6	
				SPACER,SLEEVE 8) 113-4	
PAFZZ	19207	5703408		PARTS KIT,ROTARY PU	1
				BEARING,BALL,ANNULA 1) 141-26	
				GASKET 2) 141-4	
				GASKET 1) 141-21	
				GASKET 1) 141-18	

KIT-1

SECTION II			TM9-2350-230-24P-1		
(1)	(2)	(3)	(4)	(5)	(6)
ITEM NO	SMR CODE	CAGEC	PART NUMBER	DESCRIPTION AND USABLE ON CODES (UOC)	QTY
				KEY,WOODRUFF	1) 141-25
				NUT,PLAIN,ROUND	1) 141-19
				PACKING,PREFORMED	2) 141-7
				RING,RETAINING	2) 141-12
				RING,RETAINING	1) 141-13
				SCREW,MACHINE	2) 141-5
				SEAL,NONMETALLIC SP(2) 141-141
PAFZZ	19207	5704105		PARTS KIT,FAN PULLE	1
				BUSHINGPTAPERED	1) 39-7
				NUT,PLAIN,ROUND	1) 39-2
				PULLEY,GROOVE	1) 39-6
				SPACERKEYWAY	1) 39-8
				WASHERKEY	1) 39-4
PAFZZ	19207	5704107		PARTS KIT,ENGINE,FA	1
				BEARINGTBALL,ANNULA	1) 39-17
				BEARING,ROLLER,CYLI	1) 39-13
				SEAL PLAIN ENCASED	1) 39-12
				SPACER,SLEEVE	1) 39-14
				SPACER,SLEEVE	1) 39-15
PADZZ	19207	5704816		PARTS KIT,ENGINE,FA	1
				GASKET	1) 40-18
				PACKING,PREFORMED	1) 40-19
				PACKING PREFORMED	1) 40-35
				PACKING,PREFORMED	1) 40-17
				RETAINER, GREASE	1) 40-38
				RING,RETAINING	1) 40-4
				SEAL	1) 40-5
				WASHER	1) 40-27
				BRACKET,MOUNTING	1) 156-6
				CONNECTORHOSE	1) 156-3
				ELBOW,PIPE	1) 156-1
				HOSE NONMETALLIC	1) 156-2
				INDICATOR,FILTER WA(1) 156-4
				NUT,PLAIN,HEXAGON	2) 156-8
				SCREWTMACHINE	2) 156-5
				WASHER,LOCK	2) 156-7
PAOZZ	19207	57K1174		KIT,AIR RESTRICTION	1
PAOZZ	19207	5705746		PARTS KIT, AIR FILT	1

END OF FIGURE

KIT-2

SECTION II

TM9-2350-230-24P-1

(1) ITEM NO	(2) SMR CODE	(3) CAGEC CAGEC	(4) PART NUMBER	(5) DESCRIPTION AND USABLE ON CODES (UOC)	(6) QTY
GROUP 95: GENERAL USE STANDARDIZED PARTS					
GROUP 9501: BULK MATERIEL					
FIG. BULK					
1	PAOZZ	85480	S7NY-265BK	BANDGRETRAINING	V
2	PAOZZ	81349	M13486-2-2	CABLE,SPECIAL PURPOS	1
3	PAOZZ	80205	NAS1455C1-1200	CHAIN,WELDLESS	V
4	PAOZZ	19207	8724789	HOSE,AIR DUCT	V
5	PAOZZ	19207	11662997	HOSE,NONMETALLIC	V
6	PAOZZ	01276	1525-4	HOSE,NONMETALLIC	V
7	PAOZZ	11083	7F0368	HOSE,NONMETALLIC	V
8	PAOZZ	81349	M62217/1-8BULK	HOSE NONMETALLIC	V
9	PAOZZ	01276	1503-6	HOSE,NONMETALLIC	V
10	PAOZZ	00624	2565-6	HOSE NONMETALLIC	V
11	PAOZZ	01276	2665-6	HOSE,NONMETALLIC	V
12	PAOZZ	96906	MS5213018206R	HOSE,NONMETALLIC	V
13	PAOZZ	24161	CS4720-00172A216 R	HOSE,NONMETALLIC	V
14	PAOZZ	96906	MS521303A203R	HOSE,PREFORMED	V
15	PAOZZ	96906	MS521301A221R	HOSE,PREFORMED	V
16	PAOZZ	19200	7689516	INSULATING COMPOUND	V
17	PAOZZ	81349	MILR3065	RUBBER SHEET, SOLID	V
18	PAOZZ	81349	MILR6855	RUBBER SHEETSOLID	V
19	PAOZZ	19207	10905840	STRAP,TIEDOWN,ELECT	V
20	PAOZZ	81349	MILW530	WEBBING,TEXTILE	V
21	PAFZZ	81349	M13486/1-4	WIRE,ELECTRICAL	V
22	PAOZZ	81349	M13486-1-3	WIRE ELECTRICAL 16 GAGE	V
23	PAOZZ	81349	M13486-1-14	WIRE,ELECTRICAL	V
24	PAOZZ	81349	M13486-1-7	WIRE,ELECTRICAL 12 GAGE	V
25	PAOZZ	81349	M13486/1-9	WIRE,ELECTRICAL 8 GAGE	V
26	PAOZZ	81349	M13486/1-5	WIRE,ELECTRICAL	V
27	PAOZZ	81349	M622759/16-22-9	WIRE,ELECTRICAL	V
28	PAOZZ	96906	MS20995NC20	WIRE,NONELECTRICAL	V
29	PAOZZ	96906	MS20995C47	WIRE,NONELECTRICAL	V
30	PAOZZ	96906	MS20995C91	WIRE,NONELECTRICAL	V

END OF FIGURE

BULK-1

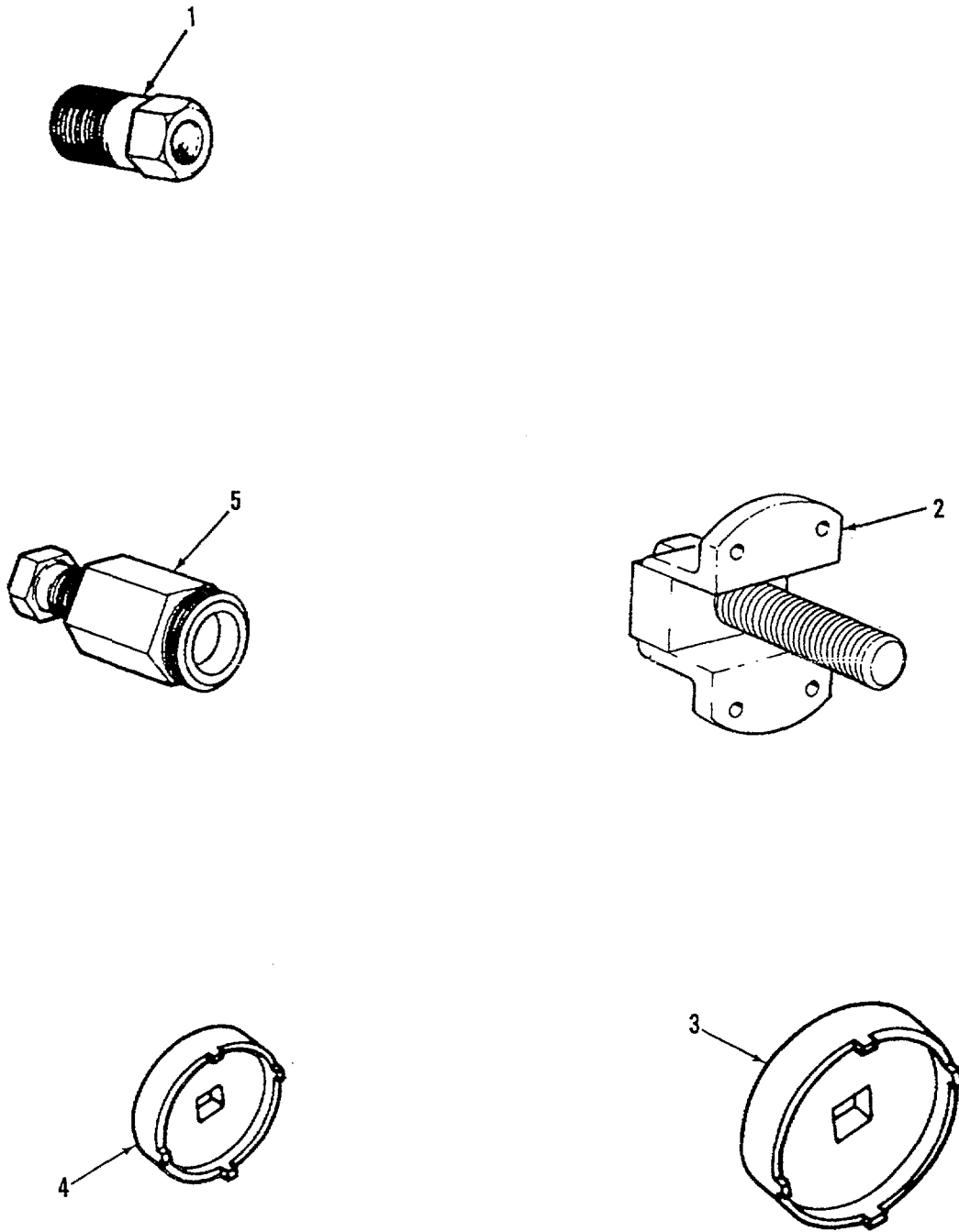

Figure 163. Special Tools-1

(1) ITEM NO	(2) SMR CODE	(3) CAGEC	(4) PART NUMBER	(5) DESCRIPTION AND USABLE ON CODES (UOC)	(6) QTY
-------------------	--------------------	--------------	-----------------------	--	------------

GROUP 2604: SPECIAL TOOLS

FIG. 163 SPECIAL TOOLS-1

1	XDOOO PEOZZ	19207 19207	10947686 10954004	TOOL KIT ADAPTER,MECHANICAL PART OF KIT P/N 10947686 BOI: PER LETTERED CO BOI:1PER BN HQ WHEN BN HAS SVC CO BO :I AUTH BY NUMBERED BTRY/CO AND SIMILAR HQ PERFG ORG/AVUM MAINT FOR OTHER UNITS	
2	PEOZZ	19207	11643803	PULLER KIT,UNIVERSA PART OF KIT P/ N 10947686 BOI:1 PER LETTERED CO BOI:1 PER BN HQ WHEN BN HAS SVC CO BOI:1 AUTH BY NUMBERED BTRY/CO AND SIMILAR HQ PERFG ORG/AVUM MAINT FOR OTHER UNITS	
3	PEOZZ	19207	10954002-3	SOCKET,WRENCH,FACE PART OF KIT P/N 10947686 BOI:1 PER LETTERED CO BOI:1 PER BN HQ WHEN BN HAS SVC CO B01:1 AUTH BY NUMBERED BTRY/CO AND SIMILAR HQ PERFG ORG/AVUM MAINT FOR OTHER UNITS	
4	PEOZZ	19207	10954002-2	SOCKET,WRENCH,FACE PART OF KIT P/ N 10947686 BOI:1 PER LETTERED CO BOI:1 PER BN HQ WHEN BN HAS SVC CO BOI:1 AUTH BY NUMBERED BTRY/CO AND SIMILAR HQ PERFG ORG/AVUM MAINT FOR OTHER UNITS	
5	PEOZZ	19207	10954000	PULLER,MECHANICAL PART OF KIT P/ N 10947686 BOI:1 PER LETTERED.....CO BOI:1 PER BN HQ WHEN BN HAS SVC CO BOI:1 AUTH BY NUMBERED BTRY/CO AND SIMILAR HQ PERFG ORG/AVUM MAINT FOR OTHER UNITS	

END OF FIGURE

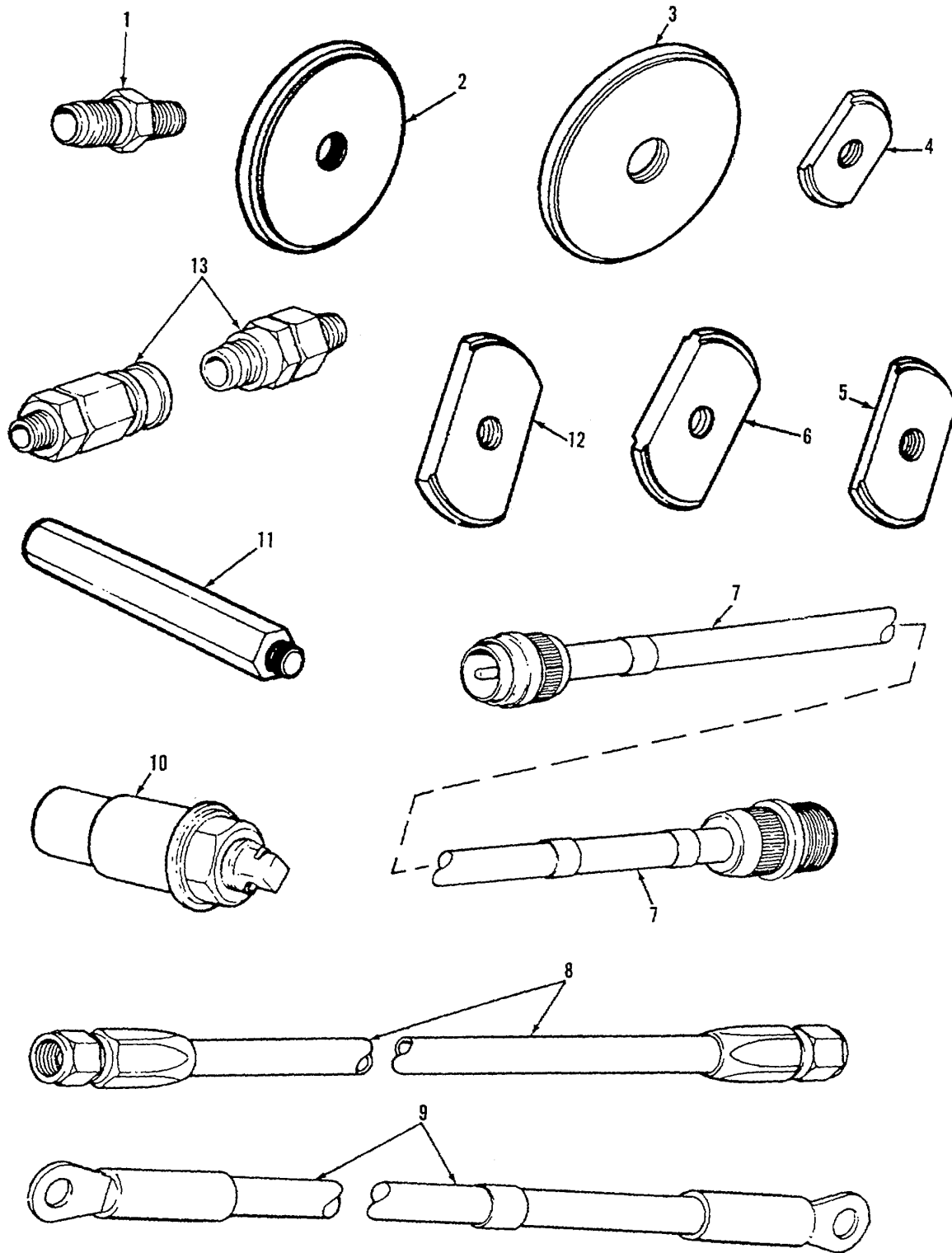

Figure 164. Special Tools-2 (Sheet 1 of 2)

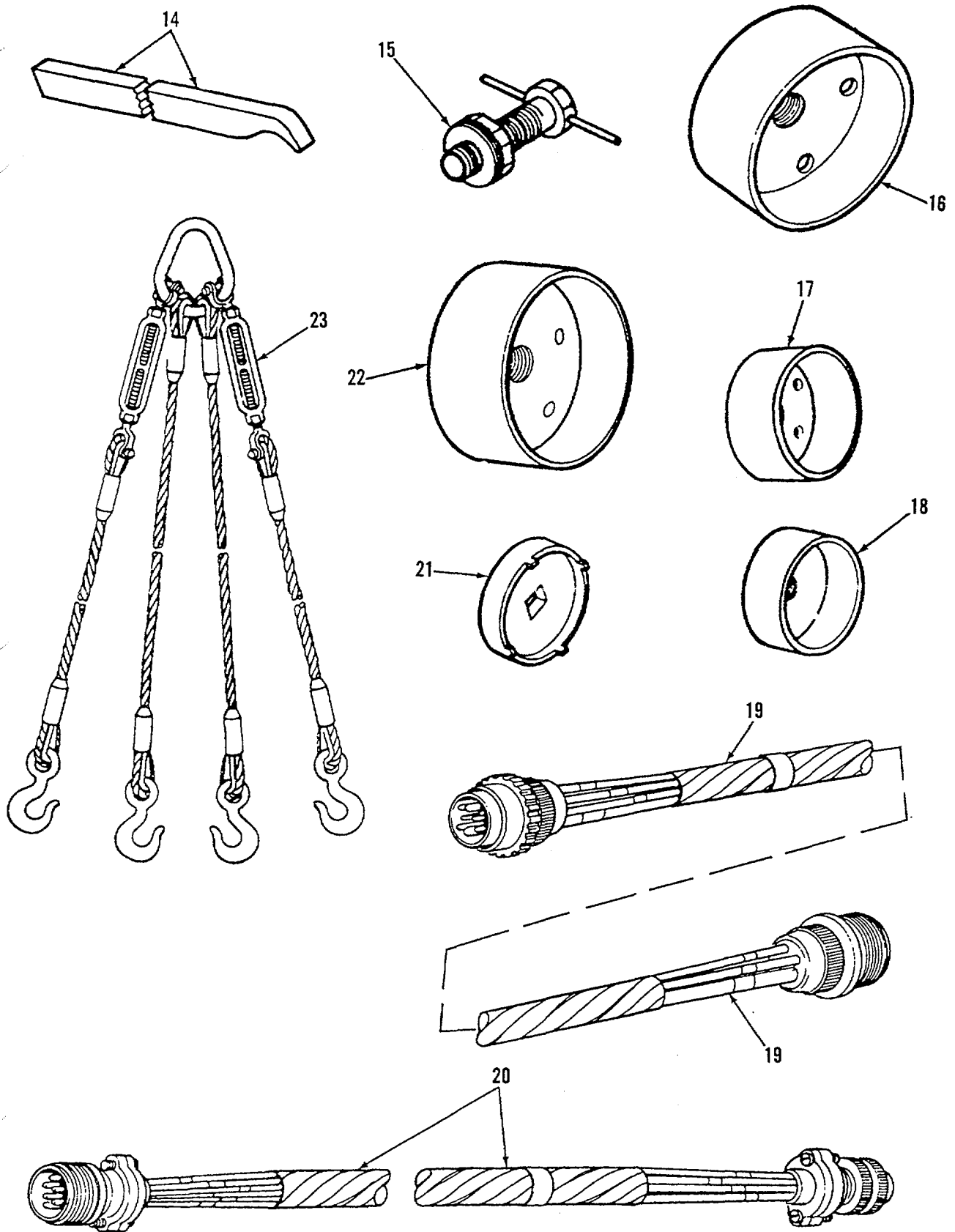

Figure 164. Special Tools-2 (Sheet 2 of 2)

SECTION III

TM9-2350-230-24P-1

(1) ITEM NO	(2) SMR CODE	(3) CAGEC	(4) PART NUMBER	(5) DESCRIPTION AND USABLE ON CODES (UOC)	(6) QTY
-------------------	--------------------	--------------	-----------------------	--	------------

GROUP 2604: SPECIAL TOOLS

FIG. 164 SPECIAL TOOLS-2

1	ADOOO PAOZZ	19207 72582	10947687 118752	TOOL KIT ADAPTER,STRAIGHT,PI PART OF KIT P/N 10947687 BOI:4PER LETTERED CO BOI:4PER BN HQ WHEN BN HAS SVC CO BOI:4AUTH BY NUMBERED BTRY/CO AND SIMILAR HQ PERFG ORG/AVUM MAINT FOR OTHER UNITS	
2	PEOZZ	19207	10954006-1	PLATE,MECHANICAL PU PART OF KIT P/N 10947687C..... BOI:1PER LETTERED CO BOI:1PER BN HQ WHEN SN HAS SVC CO BOI:1AUTH BY NUMBERED BTRY/CO AND SIMILAR HQ PERFG ORG/AVUM MAINT FOR OTHERUNITS	
3	PEOZZ	19207	10954006-2	PLATE,MECHANICAL PU PART OF KIT P/N 10947687 BOI:I PER LETTEREDCO BOI:1PER BN HQ WHEN BN HAS SVCCO BOI:1AUTH BY NUMBERED BTRY/CO AND SIMILAR HQ PERFG ORG/AVUM MAINT FOR OTHER UNITS	
4	PEOZZ	19207	10954003-1	INSERTER,BEARING AN PART OF KIT P/N 10947687 BOI:I PER LETTERED CO BOI:1PER BN HQ WHEN BN HAS SVCCO BOI:1AUTH BY NUMBERED BTRY/COAND SIMILAR HQ PERFG ORG/AVUM MAINT FOR OTHER UNITS	
5	PEOZZ	19207	10954003-2	REMOVER AND REPLACE PART OF KIT P/N 10947687 BOI:1PER LETTEREDCO BOI:1PER BN HQ WHEN BN HAS SVCCO BOI:1AUTH BY NUMBERED BTRY/COAND SIMILAR HQ PERFG ORG/AVUM MAINT FOR OTHERUNITS	
6	PEOZZ	19207	10954003-3	INSERTER,BEARING AN PART OF KIT P/N 10947687 BOI:1PER LETTEREDCO BOI:1PER BN HQ WHEN BN HAS SVCCO BOI:1AUTH BY NUMBERED BTRY/COAND SIMILAR HQ PERFG ORG/AVUM MAINT FOR OTHER UNITS	
7	PEOZZ	19207	11605661	LEAD,ELECTRICAL PART OF KIT P/N 10947687 BOI:1PER LETTEREDCO BOI:1PER SN HQ WHEN BN HAS SVC CO BOI:1AUTH BY NUMBERED BTRY/COAND	

SECTION III					
(1)	(2)	(3)	(4)	(5)	(6)
ITEM NO	SMR CODE	CAGEC	PART NUMBER	DESCRIPTION AND USABLE ON CODES (UOC)	QTY
8	PEOZZ	96906	MS28741-8-1200	SIMILAR HQ PERFG ORG/AVUM MAINT FOR OTHER UNITS HOSE ASSEMBLY, NONME PART OF KIT P/N 10947687 BOI:1PER LETTEREDCO BOI:1PER BN HQ WHEN BN HAS SVC CO BOI:1AUTH BY NUMBERED BTRY/CO AND SIMILAR HQ PERFG ORG/AVUMMAINT FOR OTHER UNITS	
9	PEOZZ	19207	10913655	LEAD, ELECTRICAL PART OF KIT P/N 10947687. BOI:1PER LETTEREDCO BOI:1PER BN HQ WHEN BN HAS SVC CO BOI:1AUTH BY NUMBERED BTRY/CO AND SIMILAR HQ PERFG ORG/AVUMMAINT FOR OTHER UNITS	
10	PEOZZ	19207	10954367	INSTALLER ASSEMBLY, PART OF KIT P/N 10947687 BOI:1PER LETTERED CO BOI:1PER 8N HQ WHEN BN HAS SVC CO BOI:1AUTH BY NUMBERED BTRY/CO AND SIMILAR HQ PERFG ORG/AVUM MAINT FOR OTHER UNITS	
11	PEOZZ	19207	10914196	HANDLE, MANUAL CONTR PART OF KIT P/N 10947687 BOI:1PER LETTEREDCO BOI:2PER BN HQ WHEN BN HAS SVC CO BOI:1AUTH BY NUMBERED BJTRY/COAND SIMILAR HQ PERFG ORG/AVUM MAINT FOR OTHER UNITS	
12	PEOZZ	19207	10954005	PLATE, MECHANICAL PU PART OF KIT P/N 10947687 BOI:1PER LETTEREDCO BOI:1PER BN HQ WHEN BN HAS SVC CO BOI:1AUTH BY NUMBERED BTRY/COAND SIMILAR HQ PERFG ORG/AVUMMAINT FOR OTHER UNITS	
13	PAOZZ	19207	7388571	COUPLING ASSEMBLY, Q PART OF KIT P/N 10947687 BOI:2 PER LETTERED CO BOI:2 PER BN HQ WHEN BN HAS SVC CO BOI:2 AUTH BY NUMBERED BTRY/CO AND SIMILAR HQ PERFG ORG/AVUM MAINT FOR OTHER UNITS	
14	PEOZZ	19207	10954017	PUNCH, BODY AND FEND PART OF KIT P/N 10947687 BOI:1 PER LETTERED CO BOI:1 PER BN HQ WHEN BN HAS SVC CO BOI:1 AUTH BY NUMBERED BTRY/CO AND SIMILAR HQ PERFG ORG/AVUM MAINT FOR OTHER UNITS	
15	PEOZZ	19207	11604833	REMOVER, ANCHOR PART OF KIT P/N	

SECTION III

(1) ITEM NO	(2) SMR CODE	(3) CAGEC	(4) PART NUMBER	(5) DESCRIPTION AND USABLE ON CODES (UOC)	(6) QTY
				10947687	
				BOI:1PER LETTEREDCO	
				BOI:1PER BN HQ WHEN BN HAS SVC CO	
				B01:1AUTH BY NUMBERED BTRY/COAND	
				SIMILAR HQ PERFG ORG/AVUM MAINT	
				FOR OTHER UNITS-	
16	PEOZZ	19207	10954007-2	INSERTER,SEAL QTY 1PER KITPART OF KIT P/N 10947687	
17	PEOZZ	19207	10954007-4	INSERTER,SEAL PART OF KIT P/N	
				10947687	
				B01:1PER LETTERED CO	
				BOI:2PER BN HQ WHEN BN HAS SVC CO	
				B01:1AUTH BY NUMBERED BTRY/COAND	
				SIMILAR HQ PERFG ORG/AVUM MAINT	
				FOR OTHER UNITS	
18	PEOZZ	19207	10954007-3 10947687	INSERTER,SEAL PART OF KIT P/N	
				BOI:1PER LETTERED CO	
				BOI:1PER LETTERED CO	
				BOI:1AUTH BY NUMBERED BTRY/CO AND	
				SIMILAR HQ PERFG ORG/AVUM MAINT	
				FOR OTHER UNITS	
19	XDOZZ	19207	10954665	WIRING HARNESS PART OF KIT P/N	
				10947687	
				BOI:1 PER LETTERED CO	
				BOI:1 PER BN HQ WHEN BN HAS SVC CO	
				BOI:1 AUTH BY NUMBERED BTRY/CO AND	
				SIMILAR HQ PERFG ORG/AVUM MAINT	
				FOR OTHER UNITS	
20	XDOZZ	19207	10954664 109476876	WIRING HARNESS PART OF KIT P/N	
				BOI:1PER LETTERED CO	
				BOI:1PER BN HQ WHEN BN HAS SVC CO	
				BOI:1 AUTH BY NUMBERED BTRY/CO AND	
				SIMILAR HQ PERFG ORG/AVUM MAINT	
				FOR OTHER UNITS	
21	PEOZZ	19207	10954002-1	SOCKET,WRENCH,FACE PART OF KIT P/N	
				10947687	
				BOI:1PER LETTEREDCO	
				BOI:1PER BN HQ WHEN BN HAS SVCCO	
				BOI:I AUTH BY NUMBERED BTRY/CO AND	
				SIMILAR HQ PERFG ORG/AVUM MAINT	
				FOR OTHER UNITS	
22	PEOZZ	19207	10954007-1	INSERTER,SEAL PART OF KIT P/N	
				109476876	
				BOI:1PER LETTEREDCO	
				BOI:2PER BN HQ WHEN BN HAS SVC	
				BOI:1AUTH BY NUMBERED BTRY/CO AND	
				SIMILAR HQ PERFG ORG/AVUM MAINT	
				FOR OTHER UNITS	
23	PEOZZ	19207	10954024	SLING MULTIPLE LEG PART OF KIT P/N	
				10947687	

SECTION III

TM 9-2350-230-24P-1

(1) ITEM NO	(2) SMR CODE	(3) CAGEC	(4) PART NUMBER	(5) DESCRIPTION AND USABLE ON CODES (UOC)	(6) QTY
-------------------	--------------------	--------------	-----------------------	--	------------

BOI:1 PER LETTERED CO
BOI:1 PER BN HQ WHEN BN HAS SVC CO
BOI:1 AUTH BY NUMBERED STRY/CO AND
SIMILAR HQ PERFG ORG/AVUM MAINT
FOR OTHER UNITS

END OF FIGURE

164-4

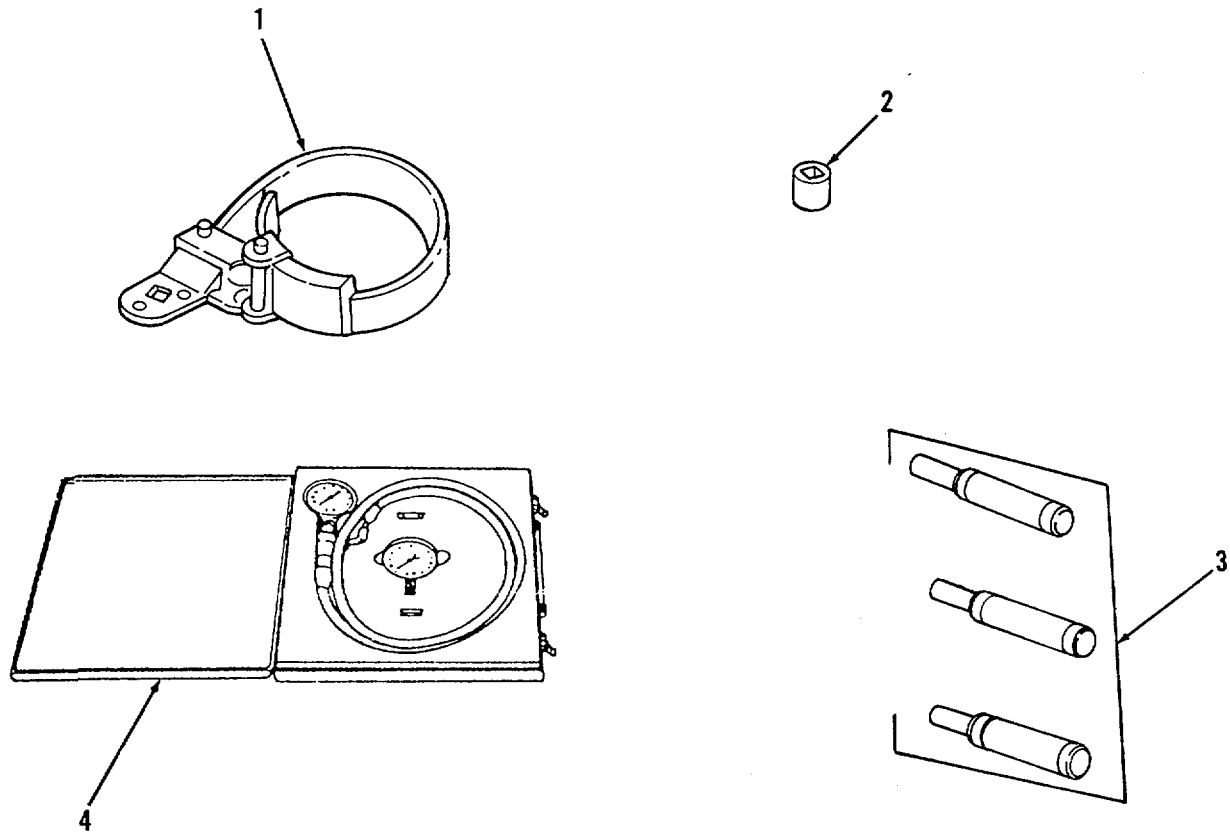

Figure 165. Special Tools - 3

(1) ITEM NO	(2) SMR CODE	(3) CAGEC	(4) PART NUMBER	(5) DESCRIPTION AND USABLE ON CODES (UOC)	(6) QTY
-------------------	--------------------	--------------	-----------------------	--	------------

GROUP 2604: SPECIAL TOOLS

FIG. 165 SPECIAL TOOLS- 3

1	PEFFF PEFZZ	19207 19207	10947688 10922980	TOOL KIT REMOVER AND REPLACE PART OF KIT P/N 10947688 BOI:1 PER LETTERED CO BOI1 PER BN HQ WHEN BN HAS SVC CO BOI:1 AUTH BY NUMBERED BTRY/CO AND SIMILAR HQ PERFG ORG/AVUM MAINT FOR OTHER UNITS	
2	PEFZZ	19207	10954016 10947688	SOCKET WRENCH, FACE PART OF KIT P/N BOI:1PER LETTERED CO BOI:1 PER BN HQ WHEN BN HAS SVC CO BOI:1 AUTH BY NUMBERED BTRY/CO AND SIMILAR HQ PERFG ORG/AVUM MAINT FOR OTHER UNITS	
3	PEFZZ	19207	8355989	TOOL ASSEMBLY STALL PART OF KIT P/N 10947688 BOI:1 PER LETTERED CO BOI:2 PER BN HQ WHEN BN HAS SVC CO BOI:1AUTH BY NUMBERED BTRY/COAND SIMILAR HQ PERFG ORG/AVUM MAINT FOR OTHER UNITS	

END OF FIGURE

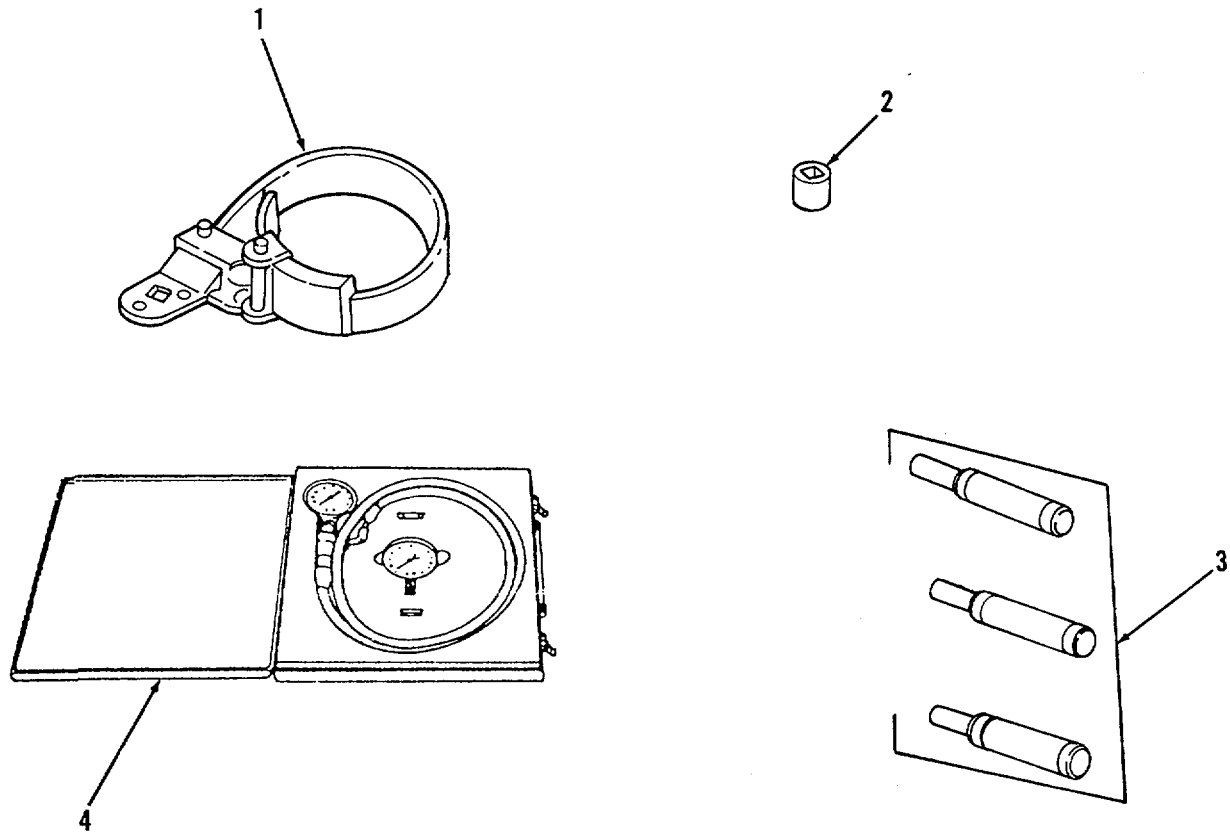

Figure 166. Special Tools - 4

SECTION III

TM 9-2350-230-24P-1

(1) ITEM NO	(2) SMR CODE	(3) CAGEC	(4) PART NUMBER	(5) DESCRIPTION AND USABLE ON CODES (UOC)	(6) QTY
-------------------	--------------------	--------------	-----------------------	--	------------

GROUP 2604: SPECIAL TOOLS

FIG. 166 SPECIAL TOOLS-4

1	PEOZZ	55719	YA342A	WRENCH, OIL FILTER.....	
2	PEOZZ	19207	8355955	SOCKET, SOCKET WREN.....	
3	PEOZZ	33287	J23068	ALIGNMENT TOOL, TACH.....	
4	PEOZZ	19207	8356176	TESTER, PRESSURE GA.....	1

END OF FIGURE
166-1

CROSS- REFERENCE-INDEXES
NATIONAL STOCK NUMBER INDEX

STOCK NUMBER	FIG.	ITEM	STOCK NUMBER	FIG.	ITEM
4720-00-001-0093	149	37	6240-00-044-6914	59	11
5330-00-001-1260	33	27		63	7
5310-00-003-4094	125	51	5310-00-045-3296	26	22
5310-00-004-5034	44	3		47	25
3120-00-008-2197	110	16		47	31
5320-00-009-9303	59	34		58	7
9905-00-011-8701	56	20		126	1
5315-00-012-0123	29	37		139	25
	129	35		141	6
4720-00-012-2050	16	18		149	46
5305-00-012-8232	23	22	5310-00-045-3299	140	7
5315-00-013-7258	113	9	5310-00-045-4007	47	21
5310-00-014-5850	34	18		74	22
	93	20		141	2
2940-00-015-3609	25	8	5310-00-045-5202	111	19
4140-00-016-2615	18	31		159	21
5305-00-016-8257	138	24	5315-00-046-8715	130	5
4720-00-018-2162	BULK	13	5330-00-047-4098	59	19
2540-00-018-7870	129	18	5330-00-047-4102	59	3
5305-00-018-8370	143	36	5330-00-047-4103	59	26
4730-00-018-9566	21	33	5330-00-047-4104	59	5
6240-00-019-0877	59	15	5330-00-047-4105	59	28
	62	12	5306-00-050-1238	138	25
	63	6	5306-00-050-1239	120	54
4730-00-019-2067	21	63	5340-00-050-1596	42	12
6240-00-019-3093	61	11	5340-00-050-2622	93	21
5310-00-019-3981	125	72	5310-00-050-3520	98	30
2940-00-019-4775	9	11		100	30
	10	22		112	11
5120-00-019-5244	165	1	4730-00-050-4203	112	7
5305-00-021-3616	141	16	4730-00-050-4208	98	16
5315-00-023-4253	129	14		98	21
5315-00-023-5827	18	20		99	17
5306-00-023-5831	121	18		99	20
2910-00-025-3493	142	58		100	16
	149	41		100	19
5340-00-026-2323	103	6		104	9
5925-00-026-4767	52	5		104	32
5340-00-034-0884	164	11		105	11
3020-00-034-1874	38	2		106	11
5340-00-036-0235	130	17	9905-00-050-8683	146	4
5360-00-038-8945	130	7	5340-00-050-9077	90	30
6150-00-039-8256	152	21	5305-00-050-9221	43	21
2540-00-039-8258	152	17		66	21
2530-00-039-8721	97	19	5306-00-051-4070	114	1
4730-00-043-3750	143	8	5305-00-051-4075	90	37
5310-00-044-3340	95	29		109	17
	130	22		110	18
4730-00-044-4698	21	44	5305-00-051-4078	18	29
5310-00-044-6156	41	30		24	1

**CROSS- REFERENCE-INDEXES
NATIONAL STOCK NUMBER INDEX**

STOCK NUMBER	FIG.	ITEM	STOCK NUMBER	FIG.	ITEM
5305-00-051-4078	29	40	5305-00-068-0508	149	14
5306-00-051-4079	29	8	5305-00-068-0510	4	3
5306-00-051-4081	120	43		25	29
5306-00-051-4084	129	8		48	6
5365-00-051-6736	125	38		96	13
	125	48		109	13
2940-00-052-6033	18	15		122	28
5315-00-052-7660	90	11		125	33
5315-00-052-8492	95	45		128	6
5340-00-052-9481	134	25		131	18
5305-00-054-6656	141	1		142	8
5305-00-054-6667	142	50	5305-00-068-0511	10	9
5305-00-054-9272	29	38		21	42
5305-00-054-9287	95	14		25	30
5330-00-055-1584	37	2		26	1
5340-00-057-2904	83	12		30	26
5999-00-057-2929	60	8		95	3
5340-00-057-3537	29	31		109	22
5315-00-057-5541	125	21		119	1
5305-00-057-9611	152	29		131	26
5305-00-058-0770	129	9		132	22
5305-00-058-1082	54	2		133	3
	56	19		139	9
5310-00-058-1305	33	10		140	6
	34	8		142	4
	57	1		159	40
	66	15	5305-00-068-0512	33	31
	114	7		53	1
5305-00-059-3657	141	22		97	24
5305-00-059-4568	45	22	5306-00-068-0513	33	9
5995-00-059-5777	164	7		51	11
5310-00-059-9266	66	26		53	6
5330-00-060-4325	103	7		66	16
5310-00-061-0004	143	17		98	36
4730-00-062-7435	17	14		99	37
5935-00-062-7446	68	16		100	35
	84	2	5306-00-068-0514	129	28
	86	5	5305-00-068-0515	135	12
5935-00-062-7451	67	21		144	15
5315-00-064-2701	96	2	5305-00-068-7837	33	23
5306-00-064-5356	44	2		43	6
5305-00-068-0502	17	10		49	3
5305-00-068-0508	42	16		51	4
	43	9		59	39
	47	37		74	32
	56	9		74	33
	73	17		79	13
	74	43		114	6
	83	14		149	3
	90	29	2540-00-069-3049	129	12

**CROSS- REFERENCE-INDEXES
NATIONAL STOCK NUMBER INDEX**

STOCK NUMBER	FIG.	ITEM	STOCK NUMBER	FIG.	ITEM
5930-00-069-3604	10	5	5310-00-080-6004	41	7
	64	6		56	34
5315-00-070-3027	95	15		97	12
5305-00-071-1787	26	29		159	13
5305-00-071-1788	39	23	4730-00-080-7043	21	8
5305-00-071-2066	129	55	5306-00-080-7294	25	16
	142	16	5360-00-081-4193	117	7
5305-00-071-2068	106	21	5310-00-081-4219	18	28
	125	10		38	9
5305-00-071-2069	31	23		93	24
	111	15	5360-00-081-4268	117	15
	125	25	5315-00-081-7024	30	23
	155	9		129	46
5305-00-071-2070	32	11	5315-00-081-7042	95	35
5305-00-071-2071	119	5	5315-00-081-7876	29	4
	121	3		110	19
5305-00-071-2072	39	31	5305-00-082-6821	111	16
5305-00-071-2075	39	39	2590-00-083-0266	50	1
5305-00-071-2081	36	8	3110-00-084-0266	39	18
	39	25	5995-00-084-0789	164	9
5305-00-071-2505	33	11	5315-00-087-4648	95	11
	134	13	5340-00-087-4662	21	41
5305-00-071-2506	21	27	5310-00-087-7493	39	10
	30	8		120	66
	43	17		122	15
	139	16		139	10
	142	45		142	17
	148	13	4720-00-087-9122	BULK	15
	158	13	6220-00-087-9667	61	8
	160	2	5340-00-087-9668	61	13
5305-00-071-2507	11	11	5310-00-088-0553	94	3
5305-00-071-2508	158	24	5340-00-088-1254	79	19
2910-00-073-0165	142	20	5340-00-088-6655	30	10
	149	12		160	7
5330-00-074-1925	20	6	5310-00-088-8513	122	31
5315-00-075-5828	95	23	5330-00-089-0978	143	12
5330-00-077-1949	159	19	5330-00-089-0998	143	11
2590-00-077-1952	139	4	4730-00-089-2515	25	19
2910-00-078-4065	KIT		2815-00-089-4163	6	2
5330-00-079-7840	76	15	5310-00-089-4457	141	11
5330-00-080-0811	127	6	5340-00-089-5496	18	18
4720-00-080-3285	149	2	5340-00-089-9787	21	58
	150	2		22	8
4720-00-080-5379	BULK	14	5360-00-089-9788	159	32
5310-00-080-6004	9	16	5340-00-089-9795	95	44
	10	8	5315-00-089-9802	122	37
	25	22	5315-00-089-9803	122	18
	26	2	5310-00-089-9809	159	17
	37	8	5310-00-089-9810	159	20
	38	4	5306-00-089-9812	122	21

**CROSS- REFERENCE-INDEXES
NATIONAL STOCK NUMBER INDEX**

STOCK NUMBER	FIG.	ITEM	STOCK NUMBER	FIG.	ITEM
5306-00-089-9814	123	37	5365-00-137-2067	114	28
5305-00-089-9817	22	5	5340-00-137-9279	159	12
5315-00-090-3876	117	5	5340-00-138-5516	148	31
5360-00-093-6601	125	69	2990-00-139-4579	150	1
6210-00-097-8328	56	17	4210-00-139-4588	160	10
5365-00-100-6569	130	4	5315-00-139-4610	129	37
5310-00-100-6728	43	18	5340-00-139-4618	161	26
	66	24	5315-00-140-1938	121	53
5365-00-100-6843	161	21	5305-00-142-5094	131	13
3110-00-101-7384	98	28		132	6
	99	29	5360-00-143-0249	134	6
	100	28	5940-00-143-4780	71	13
4730-00-102-9812	112	8	5940-00-143-4793	81	9
2910-00-103-4550	28	1	5977-00-143-6718	141	8
2510-00-103-9305	152	30	5305-00-144-1495	18	3
6110-00-104-2222	56	8	4140-00-144-6833	39	11
	152	9	5340-00-144-8329	18	36
3040-00-105-0442	110	17	5340-00-144-8330	18	35
5305-00-105-6871	152	10	5340-00-145-0970	92	9
1240-00-106-4461	125	58	5315-00-145-8524	111	3
5940-00-107-1481	80	5	5315-00-147-2083	118	1
5305-00-108-9649	125	17	2590-00-147-5159	133	1
5970-00-110-0924	82	16	5340-00-147-5309	124	6
5975-00-111-3208	81	12	5330-00-147-8745	119	10
8140-00-113-5630	133	43	5340-00-148-1614	45	20
5940-00-113-8184	79	2	5325-00-148-3873	62	19
5940-00-113-9826	71	11	4730-00-150-2043	17	28
2510-00-114-4625	117	10		18	14
5340-00-115-0548	116	11	4720-00-150-5968	BULK	5
5940-00-115-2684	70	8	4720-00-150-5970	35	13
	71	12		36	2
	74	20	5340-00-150-5991	159	16
	86	7	3010-00-150-7117	29	20
2930-00-116-8358	KIT		2530-00-150-7431	104	26
5320-00-117-6840	45	21	4710-00-151-6764	158	15
2510-00-120-0376	121	45	4710-00-151-6765	160	15
2590-00-121-6237	22	30	4710-00-151-6766	160	1
5340-00-123-0425	96	29	4710-00-152-1455	11	1
5340-00-123-0426	96	16	4720-00-152-1457	21	36
2930-00-124-5821	KIT		4710-00-152-2526	36	7
9905-00-125-8759	146	5	2990-00-152-2527	31	4
2930-00-127-2518	38	6	2590-00-152-2530	31	5
3020-00-133-0980	41	17	5340-00-152-2533	30	1
2590-00-133-7962	22	29	2540-00-152-2534	29	34
2540-00-133-9815	123	11	2920-00-152-2538	29	28
5340-00-134-3250	159	5	5340-00-152-2539	29	18
2540-00-134-4561	142	11	5340-00-152-2548	33	19
5995-00-134-8968	86	1	5340-00-152-2549	33	2
5995-00-134-8969	74	1	5315-00-152-5324	59	14
3040-00-135-6577	22	33	4820-00-152-6195	28	11

CROSS- REFERENCE-INDEXES
NATIONAL STOCK NUMBER INDEX

STOCK NUMBER	FIG.	ITEM	STOCK NUMBER	FIG.	ITEM
6145-00-152-6499	BULK	26	2590-00-159-8877	82	1
2590-00-155-4870	47	17	5995-00-159-8878	81	1
6240-00-155-7967	138	3	5340-00-159-8893	51	8
6240-00-155-8714	45	12	5640-00-159-8895	66	17
2530-00-157-0747	98	34	5340-00-159-8896	48	4
	99	35	2520-00-159-8900	106	22
	100	34	5340-00-159-8904	96	27
5340-00-157-0758	104	28	5340-00-159-8905	95	32
2510-00-157-1100	2	2	5340-00-159-8906	95	1
2510-00-157-1101	2	2	3040-00-159-8908	96	30
5340-00-157-7637	33	20	6685-00-159-8954	40	26
5340-00-157-8052	71	16	5340-00-159-8959	41	8
5365-00-158-0114	40	32	2930-00-159-8960	39	34
		KIT	2930-00-159-8964	39	30
5365-00-158-0115	113	4	5340-00-159-8969	109	6
5340-00-158-0417	26	19	2540-00-159-8970	KIT	
5306-00-159-1428	125	65	5340-00-159-8972	109	27
5340-00-159-1588	130	10	3040-00-159-8973	109	16
5340-00-159-6464	18	27	5340-00-159-8974	109	25
2930-00-159-8668	33	39	5340-00-159-8993	128	7
2930-00-159-8671	33	14	5930-00-160-2394	53	3
2930-00-159-8672	33	5	6145-00-161-1609	BULK	22
2930-00-159-8673	34	32	5340-00-161-5246	15	18
2930-00-159-8674	34	33	5310-00-161-9617	112	4
5340-00-159-8675	33	22	5935-00-163-3487	138	8
5340-00-159-8676	33	12	4520-00-164-1323	27	6
5340-00-159-8677	33	8	5310-00-167-0821	40	8
2940-00-159-8758	12	2	5310-00-167-0823	23	3
2910-00-159-8759	21	11		23	14
5340-00-159-8773	22	4	5310-00-167-0840	29	24
5340-00-159-8774	2	3		90	4
3040-00-159-8776	23	4	5310-00-167-0890	148	20
2940-00-159-8777	11	4	5310-00-167-0891	43	14
2590-00-159-8778	22	27	5340-00-168-2486	109	15
2590-00-159-8779	22	14	5340-00-168-2665	95	2
5340-00-159-8780	22	2	2910-00-169-2829	27	3
2590-00-159-8781	22	32	5340-00-169-5732	56	30
5340-00-159-8794	22	36		152	3
5340-00-159-8795	22	36	2590-00-169-5745	120	27
2520-00-159-8802	90	14	2540-00-169-5749	56	1
3040-00-159-8803	90	12	5340-00-169-5755	125	23
3040-00-159-8804	90	7	2540-00-169-5756	121	8
3040-00-159-8805	90	36	2540-00-169-5757	121	8
2520-00-159-8806	90	24	2590-00-169-5758	121	1
2520-00-159-8866	92	1	2540-00-171-0718	125	61
2520-00-159-8867	92	14	5325-00-171-6387	21	10
2530-00-159-8869	98	6	4730-00-172-0034	105	9
	100	6	4730-00-172-0043	112	5
2530-00-159-8870	99	6	2540-00-172-2000	125	66
5975-00-159-8876	74	42	5340-00-172-2001	125	70

**CROSS- REFERENCE-INDEXES
NATIONAL STOCK NUMBER INDEX**

STOCK NUMBER	FIG.	ITEM	STOCK NUMBER	FIG.	ITEM
5340-00-172-2002	125	63	5995-00-197-8331	69	1
5325-00-174-9312	22	12	5995-00-197-8379	70	1
5325-00-174-9341	35	4	2590-00-197-8418	71	1
	148	14	6160-00-197-8436	66	29
5340-00-175-9857	43	11	5995-00-197-8450	67	1
6210-00-176-5274	138	2	5995-00-197-8793	85	1
5310-00-176-6333	68	21	5315-00-197-8974	130	9
4720-00-177-0672	35	8	2540-00-197-8984	130	1
5315-00-177-0823	109	5	5340-00-198-4435	117	12
5315-00-177-1167	119	23	4730-00-199-3555	21	56
5306-00-177-5574	130	23	2540-00-200-4249	KIT	
3040-00-177-8253	29	30	4820-00-202-5632	98	17
2540-00-177-8314	121	34		99	18
2540-00-177-8315	121	36		100	17
5306-00-179-3430	66	12	4730-00-204-1272	149	38
6695-00-179-4945	59	30	5310-00-205-8491	129	49
6220-00-179-4946	59	18	5306-00-206-3828	121	54
5340-00-179-6900	23	6	5310-00-208-4023	66	26
5305-00-180-4966	67	24	5310-00-209-0786	51	3
	126	2		56	7
4730-00-181-7607	18	40		74	34
5365-00-182-9853	98	20		75	32
	99	21		80	26
	100	20		81	14
5310-00-184-8971	41	33		142	28
	72	5	5310-00-209-0788	59	7
5325-00-185-0004	29	13		61	6
	90	31		152	27
	160	4	5310-00-209-0965	26	30
	160	11	5330-00-212-6290	5	1
4730-00-186-9977	21	30		14	4
4730-00-187-0842	35	6	5935-00-214-0904	74	17
4730-00-187-1392	21	16		82	9
4730-00-187-1393	21	62	4520-00-217-5782	143	5
5315-00-187-9550	96	5	5315-00-217-9420	131	6
4730-00-188-3506	149	33		132	27
4730-00-188-3509	160	6		133	23
5305-00-191-3640	111	6	5340-00-218-1869	161	18
5340-00-192-9448	97	6	2530-00-222-8865	98	10
5310-00-193-7574	59	25		100	10
4730-00-194-0206	93	14	5180-00-223-7049	163	2
4730-00-194-1114	21	21	2815-00-223-7156	12	7
3110-00-195-0454	106	8	2815-00-223-7157	12	3
4730-00-196-0840	10	6	5305-00-225-3841	23	24
4730-00-196-1481	17	30	5305-00-225-3843	15	21
4730-00-196-1490	21	61		32	18
4730-00-196-9581	21	39		45	23
4730-00-196-9584	21	37		142	61
2590-00-197-8264	87	1	5305-00-225-3844	48	2
5995-00-197-8290	89	1		138	16

**CROSS- REFERENCE-INDEXES
NATIONAL STOCK NUMBER INDEX**

STOCK NUMBER	FIG.	ITEM	STOCK NUMBER	FIG.	ITEM
5305-00-225-3844	158	16	5315-00-234-1863	31	18
	160	18	5340-00-234-6028	26	24
5310-00-225-5208	144	9	5320-00-234-8561	121	32
5306-00-225-8496	21	53	5330-00-235-4885	38	10
5306-00-225-8499	2	8	5310-00-236-6478	118	2
2540-00-226-2032	47	3		155	3
5306-00-226-4824	90	13	5315-00-236-8357	116	13
	159	9	2540-00-237-3693	112	9
5306-00-226-4825	34	41	2815-00-238-9197	2	12
	54	5	5315-00-239-8023	121	48
5306-00-226-4826	-5	4	4730-00-240-5904	21	70
	27	8	2530-00-240-9284	97	26
	38	7	2530-00-240-9285	97	17
5306-00-226-4827	33	4	5315-00-240-9334	115	8
	62	20		116	3
	90	18	5315-00-240-9342	119	17
	120	70	5310-00-241-6638	33	1
	158	2	5340-00-245-8174	105	16
5306-00-226-4828	7	5	5310-00-245-8825	57	9
	26	26	5330-00-246-6380	37	14
5306-00-226-4829	30	18	5360-00-246-6385	129	30
	120	1	2920-00-246-9992	41	5
	121	13	4810-00-248-1635	143	44
5306-00-226-4832	104	30	9505-00-248-9850	103	3
5306-00-226-4840	50	4	5330-00-250-0225	11	6
3110-00-227-2339	104	18	5365-00-252-7750	141	13
3110-00-227-2559	98	26	5305-00-253-5609	146	6
	99	27	5305-00-253-5615	146	13
	100	26	5305-00-253-5618	139	27
4730-00-228-3302	15	2	5305-00-253-5626	112	16
	16	2	3040-00-253-5825	96	31
4730-00-229-3466	15	9	5365-00-256-2861	122	39
	16	9	6680-00-257-1396	8	1
5330-00-229-4221	47	29	8305-00-260-1732	BULK	20
5940-00-230-0515	73	5	5305-00-262-3276	57	8
2530-00-230-3607	98	18	5365-00-262-4701	9	8
	99	19		10	18
	100	18	3020-00-262-9346	KIT	
4730-00-230-8754	21	68	4730-00-263-2733	17	29
4730-00-231-3018	93	5		18	11
4730-00-231-3960	142	66	5306-00-263-7800	124	7
	149	44	5330-00-263-8031	36	5
4730-00-231-4009	142	31	5320-00-264-3266	33	6
	149	1		33	15
4730-00-231-5644	21	46		33	25
2530-00-231-7411	108	3		33	29
2930-00-231-7430	34	1		33	34
3040-00-231-7458	96	7		33	36
5340-00-231-7459	139	32		34	2
5315-00-234-1848	112	18		34	27

**CROSS- REFERENCE-INDEXES
NATIONAL STOCK NUMBER INDEX**

STOCK NUMBER	FIG.	ITEM	STOCK NUMBER	FIG.	ITEM		
5330-00-265-1097	98	19	5305-00-269-3239	133	24		
	99	22		138	22		
	100	21		17	18		
4730-00-266-0541	164	1	5305-00-269-3240	122	23		
5305-00-267-8952	33	18	5305-00-269-3242	123	22		
	71	14		151	2		
	79	18		120	52		
	125	59		123	16		
5305-00-267-8953	52	7	5305-00-269-3243	124	8		
	75	33		148	29		
	79	15		40	6		
	161	23		134	7		
5305-00-267-8954	29	45	5305-00-269-3244	41	27		
	148	9	5305-00-269-3250	129	11		
5305-00-267-8955	115	12	4730-00-269-3760	158	18		
5305-00-267-8956	142	34	5305-00-269-4529	158	21		
5305-00-267-8957	148	32		92	20		
4030-00-269-1199	95	33	4030-00-270-5436	18	21		
5305-00-269-2804	94	6	5325-00-270-8889	31	6		
5305-00-269-3211	34	37		134	21		
5305-00-269-3217	39	9	5306-00-271-4776	123	46		
	39	28	4820-00-274-3647	21	32		
5305-00-269-3219	92	5	5310-00-274-8702	142	38		
5305-00-269-3233	74	21		47	5		
	125	36	5310-00-274-8704	69	16		
5305-00-269-3234	142	10	5310-00-274-8707	76	11		
	106	18		47	14		
5305-00-269-3235	134	18	5310-00-274-8707	52	3		
	148	30		74	37		
	59	32		75	29		
	110	5		51	6		
	123	42		5325-00-276-4993	56	15	
	125	43		5325-00-276-6056	152	24	
	130	14			142	42	
	134	5		156	6		
	148	26		5325-00-276-6059	35	15	
	161	24		4730-00-277-5553	10	4	
5305-00-269-3238	31	9	4730-00-277-5615	21	31		
	104	2		10	7		
	123	34		4730-00-277-6380	149	34	
	123	41		4730-00-277-8274	15	4	
	124	1		4720-00-278-1109	BULK	7	
	125	2		4730-00-278-2434	160	19	
	126	6		4730-00-278-3462	17	27	
	132	37		4730-00-278-3990	21	35	
	5305-00-269-3239	22		3	4720-00-278-4892	BULK	10
		109		31	5340-00-281-5422	148	11
127		5	5340-00-281-5432	142	43		
131		31	5315-00-282-1191	122	35		
132		21	5925-00-283-6511	56	24		

CROSS- REFERENCE-INDEXES
NATIONAL STOCK NUMBER INDEX

STOCK NUMBER	FIG.	ITEM	STOCK NUMBER	FIG.	ITEM
5310-00-285-1497	41	16	6220-00-337-7463	60	10
5325-00-285-8363	109	10	5340-00-339-3768	137	5
2910-00-287-1912	25	7	5930-00-345-5455	143	27
4730-00-287-3697	21	38	5975-00-345-8055	BULK	19
4720-00-288-9840	BULK	9	5340-00-350-4084	125	39
4730-00-289-0383	142	63	5340-00-350-4096	125	52
4820-00-289-2499	21	66	5340-00-351-9756	6	3
4730-00-289-3141	37	11	4820-00-360-8299	9	12
4730-00-289-6089	160	14		10	23
4720-00-289-8904	18	32	6240-00-368-4972	59	16
5330-00-290-7860	9	6	4730-00-371-5337	14	3
	10	15	5310-00-393-6685	75	6
5330-00-291-3274	59	36		80	21
5330-00-291-7337	141	7	5935-00-399-6673	80	6
6240-00-295-2668	61	12	5940-00-399-6676	60	4
5330-00-297-7106	62	11		67	12
	63	5		69	3
5315-00-298-1499	98	31		73	2
	99	33		74	16
	100	31		75	10
	112	12		80	2
5310-00-298-8903	67	11		81	2
	74	15		82	11
	86	12		83	7
	87	3		86	13
5330-00-298-9984	58	4		87	4
4320-00-299-0753	KIT			88	7
5310-00-304-9615	141	19	5340-00-401-1506	125	47
5930-00-307-8856	47	11	4730-00-401-3551	7	2
5325-00-309-4017	75	5	4710-00-402-6000	3	3
	80	20	5330-00-403-0024	27	2
5365-00-318-8184	67	20	5305-00-403-5130	143	3
	68	15	5330-00-403-5738	33	33
	74	25		33	37
	84	4	5340-00-406-1548	119	4
	86	4	5340-00-406-1549	119	3
5995-00-321-6209	47	7	5310-00-407-9566	2	7
5935-00-333-3088	68	9		5	3
	74	13		7	6
	85	5		21	54
5310-00-333-7341	143	16		34	43
	152	6		38	8
5935-00-333-9414	67	5		54	7
	68	13		93	23
	73	7		125	56
	74	5	2520-00-410-5770	KIT	
	84	5	2990-00-410-5782	2	12
	86	2	5360-00-410-9792	40	36
	87	12	5360-00-410-9794	40	16
6220-00-337-6471	62	7	6685-00-411-1152	162	3

**CROSS- REFERENCE-INDEXES
NATIONAL STOCK NUMBER INDEX**

STOCK NUMBER	FIG.	ITEM	STOCK NUMBER	FIG.	ITEM
5355-00-411-3969	97	1	5305-00-456-2582	143	25
3110-00-411-5801	40	21		143	43
2510-00-412-1982	117	4	5315-00-456-5947	40	15
5365-00-412-2003	119	15	5315-00-456-5951	40	31
4720-00-415-1362	BULK	12	5310-00-457-0483	40	37
4730-00-415-3172	26	15	5340-00-457-6723	119	22
4730-00-417-2576	139	19	2510-00-457-6725	119	24
2590-00-417-2590	133	29	5315-00-460-5794	129	38
3040-00-417-2615	96	1	2815-00-462-3715	27	5
2990-00-417-2839	31	1	4710-00-462-8535	149	40
4320-00-421-3937	139	23	2540-00-463-4494	95	12
5340-00-421-3938	139	21	3110-00-463-5563	39	13
2590-00-421-3939	139	31	2815-00-464-4542	41	14
5330-00-421-4848	6	4	3040-00-465-1632	29	49
3120-00-422-3968	38	3	4720-00-466-1884	21	40
2910-00-423-0941	27	4	4330-00-466-7801	9	20
4720-00-430-9521	15	5	4730-00-470-1791	37	1
2590-00-432-1342	84	1	5340-00-472-1673	132	32
2540-00-432-1343	130	13	5340-00-472-1674	132	33
5340-00-432-9928	125	16	5340-00-472-1676	132	29
5340-00-435-2347	4	1	5340-00-472-1678	131	36
2510-00-435-4543	127	1	5340-00-472-1679	131	37
2510-00-435-4551	127	2	2590-00-472-1682	133	15
2540-00-436-4512	120	15	2590-00-472-1684	132	28
5340-00-436-4570	113	3		133	30
5340-00-436-4574	117	3	5305-00-472-1977	96	12
2540-00-436-4588	119	16	2510-00-472-4249	123	23
5360-00-436-8360	129	16	5340-00-472-4252	123	12
2990-00-437-0994	142	51	2510-00-472-4253	123	31
2510-00-437-1009	119	9	2510-00-472-4254	123	32
5330-00-437-7213	99	12	5340-00-472-4263	120	34
5310-00-437-8550	60	15	2510-00-472-4264	120	36
5340-00-438-1840	40	34	2510-00-472-4265	120	36
5340-00-442-6041	95	6	2510-00-472-4274	123	18
3040-00-443-0053	30	22	2510-00-472-4276	123	20
2930-00-443-4827	40	3	2540-00-472-4277	120	26
2930-00-443-4868	40	14	2510-00-472-4278	124	2
4730-00-446-2584	26	13	2510-00-472-4283	121	31
	28	2	2590-00-472-4284	120	3
5930-00-446-8793	53	5	2590-00-472-4285	120	7
5340-00-451-1046	110	9	2590-00-472-4286	120	5
2540-00-451-3662	148	1	2510-00-472-4322	120	45
6220-00-451-8089	59	6	2510-00-472-4323	120	68
6220-00-451-8090	62	5	5340-00-472-4324	123	13
6220-00-451-8099	62	18	5340-00-472-4325	120	44
2510-00-451-8125	114	8	5340-00-472-4327	120	46
2510-00-451-8126	114	3	2510-00-472-4329	123	24
2510-00-453-5359	123	45	2510-00-472-4332	122	38
2520-00-454-5094	40	39	2510-00-472-4333	122	38
4720-00-454-8611	139	6	3040-00-472-4334	122	13

CROSS- REFERENCE-INDEXES
NATIONAL STOCK NUMBER INDEX

STOCK NUMBER	FIG.	ITEM	STOCK NUMBER	FIG.	ITEM
5340-00-472-4336	123	3	2540-00-474-6265	135	1
5340-00-472-4337	122	25	2510-00-474-6529	122	14
2510-00-472-4338	11i	10	2510-00-474-6534	138	1
5940-00-472-4340	123	27	5340-00-474-6540	138	9
2590-00-472-4350	125	19	2540-00-474-6574	134	8
5340-00-472-4351	125	71	2540-00-474-6584	135	8
5340-00-472-4352	129	56	2590-00-474-6599	131	24
2510-00-472-4354	125	11	2590-00-474-6603	132	15
5340-00-472-4359	114	14		133	33
5340-00-472-4362	120	14	2590-00-474-6608	133	47
5340-00-472-4364	120	50	5965-00-474-6612	138	18
2540-00-472-4365	129	23	9905-00-474-6902	147	3
2590-00-472-4366	129	27	9905-00-474-6903	147	4
2540-00-472-4371	129	1	2510-00-474-6904	123	44
5340-00-472-4372	129	45	4730-00-474-6905	139	8
2510-00-472-4373	125	73	4730-00-474-6920	140	5
5340-00-472-4377	125	44	5340-00-476-5503	120	6
5340-00-472-4378	125	35	5340-00-476-5505	120	9
2510-00-472-4380	125	34	5340-00-476-5506	120	10
2510-00-472-4381	125	31	5340-00-476-5507	120	4
2510-00-472-4382	120	33	5340-00-476-5508	120	11
2510-00-472-4384	120	30	2510-00-476-6550	123	5
2510-00-472-4387	120	30	2510-00-476-6551	123	5
5340-00-472-4388	123	38	2510-00-476-6552	123	7
2510-00-472-4389	122	40	5340-00-476-6553	122	1
5340-00-472-4390	122	7	2510-00-476-6554	120	35
2590-00-472-4391	132	19	2510-00-476-6555	120	35
	133	34	5340-00-476-6574	148	34
2590-00-472-4392	131	33	4720-00-476-6589	140	11
	132	34	4730-00-476-9274	140	19
	133	27	5340-00-476-9288	122	10
3040-00-472-4396	131	23	5340-00-476-9290	120	8
	133	41	5340-00-476-9291	120	8
3040-00-472-4397	131	2	5340-00-476-9292	120	47
2590-00-472-4398	133	25	5340-00-476-9293	120	47
2590-00-472-4399	136	11	5340-00-476-9294	120	69
5340-00-472-4401	134	16	5340-00-476-9295	120	69
5340-00-472-4404	132	1	5340-00-476-9296	120	12
2590-00-472-4405	131	17	2510-00-476-9297	120	12
2590-00-472-4406	133	45	2510-00-476-9298	121	19
2590-00-472-4408	132	36	2510-00-476-9299	121	19
5340-00-472-4409	120	10	2510-00-476-9300	121	15
5340-00-472-4410	120	11	2510-00-476-9301	121	15
2590-00-474-5397	131	21	5340-00-476-9302	120	40
5340-00-474-5431	133	44	5340-00-476-9303	120	32
2590-00-474-5445	133	7	5340-00-476-9307	120	31
5340-00-474-5803	140	20	5340-00-476-9308	120	31
2540-00-474-5950	138	23	5330-00-476-9309	123	14
2540-00-474-6137	142	52	5365-00-476-9310	121	26
2510-00-474-6234	123	44	5315-00-476-9311	121	27

CROSS- REFERENCE-INDEXES
NATIONAL STOCK NUMBER INDEX

STOCK NUMBER	FIG.	ITEM	STOCK NUMBER	FIG.	ITEM
2510-00-476-9312	155	1	4020-00-502-1497	120	61
2990-00-476-9318	148	22	4020-00-502-1684	120	57
2990-00-476-9319	148	27	2540-00-502-5295	148	10
2510-00-476-9322	151	1	2590-00-502-5436	149	18
5935-00-477-2045	138	20	2590-00-502-5437	149	16
5935-00-477-2046	138	19	9330-00-502-5446	119	18
5365-00-477-3625	119	8	4210-00-502-5487	161	16
5340-00-477-3634	125	49	4710-00-502-5520	140	10
5340-00-477-3650	119	7	5330-00-505-6066	97	25
5340-00-478-5903	113	5	5315-00-505-6233	32	3
4720-00-481-9390	BULK	6		139	40
5365-00-482-5990	2	23	6680-00-507-9980	156	4
5935-00-483-1116	74	27	5935-00-509-6194	69	2
5310-00-483-8789	41	2		81	6
	134	14	4030-00-514-4420	111	5
2940-00-484-3354	18	8	5310-00-514-6674	50	2
5310-00-484-8816	99	31	5365-00-515-8751	115	2
5365-00-486-5480	39	16		116	10
5310-00-487-4076	40	29	5310-00-515-9267	32	24
5360-00-490-1616	125	30	3110-00-516-5171	141	23
5320-00-490-5523	56	38		141	26
2590-00-491-0137	134	2	3020-00-517-1327	95	18
5340-00-491-0145	119	14	6210-00-519-2653	47	33
6150-00-491-6865	78	1	4730-00-520-8934	149	39
5365-00-493-8827	134	27	5310-00-522-3596	40	28
2590-00-493-8944	131	1	5975-00-522-7125	68	7
	133	42		74	11
2510-00-493-9047	125	15		85	3
5340-00-494-6597	133	35	3120-00-523-4231	96	23
	134	23		109	20
5340-00-494-6598	132	38		110	8
5340-00-494-6600	136	6	2910-00-524-7862	14	5
5340-00-494-6601	134	19	5330-00-527-8522	98	15
	137	7		99	14
4720-00-495-0233	142	7		100	15
4720-00-495-0234	142	1	3020-00-528-7993	96	21
5340-00-495-0378	110	4	9525-00-529-9196	92	2
5340-00-495-0416	134	31	5305-00-531-0450	152	5
5340-00-495-0421	138	14	3030-00-537-1531	38	1
3110-00-497-6976	125	3	6145-00-538-8222	BULK	25
5365-00-497-6977	121	28	5935-00-539-0522	67	2
5315-00-497-6978	125	28		74	2
5340-00-497-6979	120	56	4730-00-542-3284	149	36
5340-00-497-6981	120	67	5305-00-543-2419	22	34
5306-00-497-9655	119	12		32	13
5340-00-498-2417	136	1		42	5
5340-00-499-3597	16	19		43	10
4730-00-501-5225	149	23		117	1
4730-00-501-6782	149	47		121	16
4730-00-501-6949	148	6		122	16

CROSS- REFERENCE-INDEXES
NATIONAL STOCK NUMBER INDEX

STOCK NUMBER	FIG.	ITEM	STOCK NUMBER	FIG.	ITEM
5305-00-543-2419	133	38	6220-00-557-8229	59	21
	142	15	5310-00-559-0070	59	10
	148	36	5330-00-559-6184	105	5
5305-00-543-2866	26	23	3040-00-563-4985	119	21
	30	25	6145-00-567-3255	BULK	2
5325-00-543-2902	143	37	4710-00-572-8603	15	1
5340-00-543-3155	137	11		16	1
5340-00-543-3398	132	40	6685-00-572-8612	166	4
	133	36	5935-00-572-9180	60	6
	136	5		62	15
	137	1		63	9
5340-00-543-3477	134	1		74	18
	137	10		82	10
5340-00-543-3560	120	22	5305-00-576-2335	143	34
5365-00-543-3615	25	9	5310-00-576-5752	130	18
5305-00-543-4372	18	19	5975-00-578-2748	66	8
	18	43	5310-00-579-0079	56	4
	22	24	5355-00-579-1210	60	13
	25	27	5330-00-579-8156	141	9
	30	2	5330-00-580-2278	21	13
	56	35	2940-00-580-6283	9	5
	62	17		10	14
	63	13	5320-00-582-3519	56	38
	74	40	5310-00-582-5965	15	20
	109	29		26	5
	125	50		28	9
	136	7		32	16
	139	34		42	15
	142	47		141	17
	148	17		142	36
	149	13	5310-00-584-5272	21	50
	159	28		67	25
	161	6		72	2
5935-00-547-9393	73	11	3120-00-585-1063	105	2
5940-00-549-6581	66	2	5330-00-585-4499	21	12
5940-00-549-6583	66	3	5330-00-585-8249	102	1
5310-00-550-1130	152	8	5340-00-586-7579	136	8
5330-00-551-0433	25	4		137	6
5330-00-551-3963	98	12	3040-00-587-2331	125	29
	99	11	2540-00-591-0123	129	4
	100	12	5330-00-593-6442	141	4
5925-00-553-2274	152	12	5310-00-595-5560	25	25
4730-00-554-3122	161	2	5310-00-595-6607	155	6
4730-00-554-7397	160	12	5310-00-595-7044	56	13
9505-00-555-8648	161	3		68	4
	BULK	29		69	10
4730-00-555-9372	36	11		74	30
5940-00-557-2344	83	8		75	23
5940-00-557-2345	89	2		80	16
6220-00-557-8228	59	20		152	14

CROSS- REFERENCE-INDEXES
NATIONAL STOCK NUMBER INDEX

STOCK NUMBER	FIG.	ITEM	STOCK NUMBER	FIG.	ITEM
5310-00-595-7237	18	26	4730-00-619-9368	11	15
	60	16	4730-00-620-0932	149	35
	63	11	5935-00-622-2830	80	8
	72	8	5310-00-627-6128	56	33
	142	56		62	6
5310-00-596-7691	34	13		62	21
	93	26		63	10
	142	23		72	6
5310-00-596-7693	45	3		81	10
	45	25	5330-00-629-6340	9	7
	46	4		10	16
	56	11	5945-00-636-8778	57	5
	152	4	5310-00-637-9541	4	2
5365-00-598-5287	76	6		34	38
	77	6		39	33
	78	5		40	7
5365-00-598-5394	76	5		41	25
	77	7		42	4
5330-00-599-2180	94	4		92	7
5330-00-599-3071	102	1		94	5
5306-00-604-7961	25	3		125	32
5330-00-604-8094	9	9		129	32
	10	17		141	20
5310-00-606-8281	143	41	5305-00-638-8920	25	32
2540-00-608-8102	144	18		37	17
5340-00-608-9214	9	3	4720-00-639-9901	BULK	11
	10	13	4730-00-640-1051	26	14
7690-00-610-0503	90	25		28	3
6220-00-610-0968	59	24	5310-00-641-9464	39	40
5330-00-612-3123	25	11	5930-00-655-1512	56	28
5340-00-612-3134	25	10	5930-00-655-1514	56	16
5330-00-613-9397	7	1		152	2
5935-00-614-3959	68	10	5310-00-655-9860	67	4
	73	10		68	11
	74	7		73	9
	87	9		74	3
5930-00-615-7897	152	16		77	3
5315-00-616-4261	130	8		78	3
5315-00-616-5502	39	19		84	3
5315-00-616-5516	141	25		86	3
5315-00-616-5529	41	15		87	10
5310-00-616-7998	148	15	5310-00-655-9863	108	2
	161	7	5310-00-656-0067	67	14
9525-00-618-0257	BULK	28		75	12
5340-00-618-1461	148	25		79	5
5330-00-618-1603	106	3		80	13
4730-00-618-7621	160	13		82	6
4730-00-618-9029	40	1	5365-00-660-0977	125	62
4730-00-618-9034	142	30	5940-00-660-3632	75	16
5360-00-619-8198	25	13		153	6

**CROSS- REFERENCE-INDEXES
NATIONAL STOCK NUMBER INDEX**

STOCK NUMBER	FIG.	ITEM	STOCK NUMBER	FIG.	ITEM
5975-00-660-5962	69	5	5935-00-691-5591	82	5
	73	4	3120-00-692-9024	95	42
	75	27	5930-00-692-9258	10	3
	80	4		64	3
	81	4	5315-00-693-0634	112	13
	82	13	2590-00-695-9076	67	10
	83	5		74	14
	87	5		86	11
3120-00-661-7466	97	14		87	2
3120-00-661-7484	29	44	5935-00-695-9077	56	14
6220-00-669-5623	63	1		68	3
4810-00-678-4716	22	20		69	11
5340-00-678-9031	137	3		74	31
5930-00-679-5925	143	31		75	22
5935-00-679-9663	76	2		80	15
	77	4		88	2
	78	4		89	3
5930-00-683-1626	47	8		152	15
5930-00-683-1628	47	10	6220-00-699-8103	59	4
5930-00-683-1629	47	9	6220-00-699-8104	59	27
5930-00-683-1632	47	2	6220-00-699-8105	59	13
5310-00-685-2766	98	3	6210-00-699-9458	45	11
	99	3	4710-00-701-4525	140	10
	100	3	5340-00-701-4583	159	36
5310-00-685-2767	98	2	5340-00-701-4586	159	39
	99	2	2590-00-701-4592	159	31
	100	2	4730-00-701-7737	143	9
5935-00-686-2599	75	21	2590-00-702-1659	160	8
5935-00-686-2603	77	2	5365-00-702-2185	159	38
5935-00-686-2604	71	2	5365-00-702-2187	159	10
5935-00-686-2610	68	6	5340-00-702-4137	159	22
	74	10	5330-00-702-5643	113	2
	85	2	5306-00-702-6344	158	10
5935-00-686-4007	70	2	5305-00-702-9070	141	15
	82	2	5340-00-703-4439	151	7
5935-00-686-9625	78	2	5340-00-703-4977	148	35
5315-00-687-4571	125	18	5340-00-703-5111	148	33
5305-00-688-2111	25	26	2510-00-703-6989	114	9
	39	29	5315-00-703-7535	138	11
	92	8	5340-00-703-7775	138	12
	95	36	5360-00-704-4253	112	10
	122	9	5340-00-704-9603	112	14
6210-00-688-5088	152	22	6145-00-705-6674	BULK	23
5330-00-689-8265	27	1	6145-00-705-6678	BULK	24
5945-00-690-2707	48	1	5340-00-705-7332	79	14
	51	7	4730-00-706-7761	18	12
5935-00-691-5591	67	13	6210-00-710-4375	47	33
	75	13	4320-00-712-8370	KIT	
	79	6	6150-00-712-8859	141	3
	80	12	5365-00-715-1152	97	18

CROSS- REFERENCE-INDEXES
NATIONAL STOCK NUMBER INDEX

STOCK NUMBER	FIG.	ITEM	STOCK NUMBER	FIG.	ITEM
5305-00-719-5209	21	49	5310-00-737-5429	27	7
5305-00-719-5219	114	15	5305-00-737-5694	61	2
	130	16		62	9
5305-00-719-5221	2	17		63	3
	17	26	5365-00-737-6357	92	12
	119	11	5310-00-737-8830	56	36
5305-00-719-5235	101	1	5360-00-737-9067	98	32
	151	8		99	32
5305-00-719-5238	114	4		100	32
5305-00-719-5241	95	31	4730-00-738-8571	21	20
5340-00-720-6213	26	11		164	13
5305-00-721-5492	11	2	2510-00-739-2332	135	6
	97	3	5365-00-740-1424	20	2
5310-00-721-8000	159	41	5360-00-740-4673	129	39
5320-00-721-9062	43	12	6680-00-740-6099	18	13
5305-00-723-9398	125	27	5330-00-741-3774	142	22
5305-00-724-5832	121	25	2940-00-745-7730	25	17
5305-00-724-6798	144	11	9905-00-752-4649	68	2
5305-00-724-6799	144	5		69	12
5305-00-724-6800	40	2		71	10
5305-00-724-7222	2	21		73	6
	105	15		74	28
5305-00-725-2317	9	18		79	3
	125	53		80	9
4730-00-726-1103	21	34		81	8
5305-00-726-2544	111	23		82	4
5305-00-726-2551	105	14		83	4
5305-00-727-2283	125	20		85	6
5999-00-729-1628	80	7		86	10
5330-00-729-6632	104	5	5935-00-752-4943	76	3
5935-00-729-8217	70	5	5970-00-752-5430	BULK	16
	71	5	6220-00-752-6018	62	8
5305-00-732-0511	125	74	6220-00-752-6020	63	2
5305-00-732-0512	118	5	5365-00-752-7631	68	8
5310-00-732-0558	10	1		74	12
	17	23		85	4
	26	10	5365-00-752-7633	74	4
	39	38	5340-00-753-3741	134	24
5340-00-732-0642	61	3		137	9
	62	10	5320-00-753-3830	135	5
	63	4	5310-00-753-4402	131	29
5330-00-732-1379	106	4		132	23
5340-00-732-2844	114	25		133	32
	115	14	5365-00-754-1619	141	12
2590-00-735-4063	49	1	5315-00-754-1854	22	22
2590-00-735-4292	6	5	2040-00-754-4176	144	13
5330-00-735-4298	9	19	2040-00-754-4317	144	7
6620-00-736-8490	37	15	5310-00-755-4866	53	2
6680-00-737-2728	156	5		66	10
5310-00-737-5429	26	27		135	13

CROSS- REFERENCE-INDEXES
NATIONAL STOCK NUMBER INDEX

STOCK NUMBER	FIG.	ITEM	STOCK NUMBER	FIG.	ITEM
5310-00-755-4866	161	22	5340-00-782-4302	134	11
2590-00-758-9043	6	10	5340-00-782-4303	136	10
5310-00-761-0654	30	24	5305-00-782-9489	30	16
	95	8		43	2
	110	11	5310-00-785-1762	39	41
	151	6		95	5
	161	19		134	15
6210-00-761-1756	45	15		142	57
5340-00-761-3033	139	17		148	24
5310-00-761-6882	32	15	4010-00-786-5485	BULK	3
	142	35	2940-00-789-4873	10	10
	152	7	5935-00-790-4614	152	18
5305-00-762-6041	155	10	5310-00-792-3588	107	2
5307-00-763-2885	42	7	5340-00-792-8123	60	17
5310-00-763-8894	111	12	2510-00-795-1735	152	13
5310-00-763-8922	111	20	2920-00-795-6627	41	1
5305-00-764-0070	144	10	6220-00-796-2241	61	1
5340-00-764-7051	90	27	5330-00-796-2242	61	4
5310-00-768-0318	72	3	6220-00-796-2244	61	5
2920-00-770-1641	28	6	6220-00-796-2245	61	14
5340-00-770-4420	59	41	5330-00-796-2254	61	10
5330-00-770-8123	93	13	6680-00-798-3056	156	2
5975-00-771-6634	75	20	6680-00-798-3057	156	3
	80	19	5340-00-799-3771	113	1
5935-00-771-6780	74	26	5310-00-800-0076	56	27
5935-00-771-6781	68	18		152	11
5365-00-772-2322	73	8	2510-00-800-3235	111	21
6220-00-772-9788	59	29	5340-00-800-3241	112	6
5315-00-775-3912	41	20	5940-00-800-7470	67	17
2540-00-776-0103	112	3	5975-00-800-7477	70	3
4030-00-780-9350	139	3		71	4
	140	16	5360-00-801-8731	9	10
	140	18		10	19
2910-00-781-1354	25	1	5305-00-802-2764	29	10
5305-00-781-3926	38	5	5925-00-803-4424	57	6
	41	11	5365-00-803-7303	130	2
	95	7	5365-00-803-7305	40	25
5305-00-781-3929	109	24	4720-00-803-7667	164	8
5305-00-781-3930	30	27	5365-00-804-2773	42	9
5365-00-781-6777	159	26	5365-00-804-3892	40	33
5330-00-781-7117	37	6	2590-00-805-3706	129	52
4320-00-781-8162	141	24	3110-00-807-6022	125	24
5340-00-781-8289	95	16		129	50
2990-00-782-1269	31	10	5305-00-808-0864	109	30
6150-00-782-1278	43	8	2910-00-808-2655	14	2
2590-00-782-1281	29	14	5930-00-808-2941	149	28
5995-00-782-1282	153	1	5930-00-808-2983	149	31
2590-00-782-1468	133	6	2540-00-808-4279	149	22
1005-00-782-4299	134	9	5365-00-808-4339	151	4
2590-00-782-4301	134	10	4320-00-808-5049	149	17

**CROSS- REFERENCE-INDEXES
NATIONAL STOCK NUMBER INDEX**

STOCK NUMBER	FIG.	ITEM	STOCK NUMBER	FIG.	ITEM
5340-00-808-5050	111	14	2540-00-809-7121	121	52
2590-00-808-7130	131	15	5310-00-809-8544	47	13
	132	5		57	7
4720-00-808-7904	18	38		75	30
4720-00-808-7905	18	37	5310-00-809-8546	12	5
4710-00-808-8045	140	12		21	22
4710-00-808-8063	140	15		47	24
5340-00-808-8068	57	3		58	8
5340-00-809-1492	79	16		66	18
	160	3		139	24
5340-00-809-1494	43	16		142	60
5340-00-809-1500	21	25		149	43
5310-00-809-3078	32	22		159	33
	34	42	5315-00-809-8786	109	8
	54	6	5315-00-810-3701	97	5
5310-00-809-4058	11	12	5315-00-811-1255	129	22
	18	33	4820-00-811-1797	149	24
	21	26	5365-00-811-5612	67	3
	30	9		74	9
	38	11	5315-00-812-1216	29	9
	43	5		90	35
	51	9	5330-00-812-1373	106	23
	57	4	5315-00-812-2350	42	6
	59	40	5315-00-812-3424	96	19
	73	16		121	47
	74	38	5315-00-812-3427	29	33
	74	46	5315-00-812-3764	96	17
	75	34	5315-00-812-7427	23	5
	80	25	4730-00-813-9611	21	47
	83	13	5315-00-814-3530	121	23
	90	28		121	40
	120	18		139	29
	138	17	5315-00-814-3531	59	12
	142	62	6685-00-814-5271	64	4
	149	6	5935-00-815-2325	78	6
5310-00-809-4061	28	8	5315-00-816-1794	95	24
	131	25		122	11
	132	17	6210-00-818-0400	47	36
	133	5	5330-00-819-5282	125	68
5310-00-809-4085	26	31	5310-00-820-3187	33	30
	39	22		34	3
6220-00-809-5195	59	1	5305-00-821-3869	25	32
5310-00-809-5997	39	24		37	19
5310-00-809-5998	17	25		121	30
	21	51		159	14
	114	13	5310-00-821-4174	66	30
	116	16	5310-00-821-4533	159	18
	117	14	5340-00-821-5871	132	39
	121	2		133	37
	122	12		134	20

**CROSS- REFERENCE-INDEXES
NATIONAL STOCK NUMBER INDEX**

STOCK NUMBER	FIG.	ITEM	STOCK NUMBER	FIG.	ITEM
5340-00-821-5871	136	2	5340-00-835-9815	160	16
	137	2		161	8
5310-00-821-6269	43	7	5330-00-836-4356	47	19
	48	3		74	39
	148	12		76	12
	149	4	5310-00-839-2066	29	23
	152	33		90	3
5930-00-823-0482	60	14	5315-00-839-2325	29	6
5310-00-823-8804	15	19		90	33
	144	14		96	3
5310-00-824-5474	18	42		110	14
6680-00-825-2076	45	14		129	17
5310-00-827-0594	31	2		159	34
5330-00-828-3628	47	16	5315-00-839-2326	129	44
	75	3	5315-00-839-5820	22	10
5365-00-828-8526	76	4		97	13
	77	8		161	30
5315-00-829-1480	117	9	5315-00-839-5821	117	13
4720-00-829-2761	158	19	5315-00-839-5822	114	16
4520-00-831-0565	144	12		121	51
9905-00-831-1491	87	7	5325-00-839-7209	144	16
	88	3	5310-00-840-6220	29	47
	89	5		33	21
5330-00-833-0870	9	13		66	13
	10	21		97	22
5935-00-833-8561	60	3		101	6
	73	13		120	39
	75	8		123	40
	82	8		129	26
	88	5		158	17
	153	4	5310-00-840-6222	129	48
5970-00-833-8562	60	5	5306-00-841-1881	107	5
	69	4	9905-00-841-4445	67	7
	73	3		73	12
	75	9		74	8
	80	3		75	14
	81	3		76	8
	82	12		77	9
	83	6		78	7
	87	6	5315-00-842-3044	21	2
	88	6		22	15
	153	5		23	2
5310-00-833-8567	60	7		23	15
	62	14		29	29
	63	14		30	20
4730-00-833-9315	10	25		41	9
2940-00-834-1157	10	12		95	10
5305-00-834-1810	66	32		96	22
	72	7		109	18
5340-00-835-9815	159	15		114	11

CROSS- REFERENCE-INDEXES
NATIONAL STOCK NUMBER INDEX

STOCK NUMBER	FIG.	ITEM	STOCK NUMBER	FIG.	ITEM
5315-00-842-3044	131	3	5310-00-865-9513	45	24
	132	25		47	38
	133	13		49	2
5310-00-842-7634	112	2		51	1
5315-00-844-3962	122	22		52	8
5315-00-844-3966	125	14		60	11
5315-00-844-5840	115	10		66	19
	116	1		98	35
5315-00-844-5841	2	25		99	36
2590-00-844-5917	134	17		100	36
	135	11		123	39
5315-00-844-6796	121	10		129	3
	122	4		134	12
9320-00-844-6800	BULK	18		142	26
5315-00-845-9889	138	5		148	19
5315-00-846-0126	112	1		160	17
5330-00-846-0502	125	64	5310-00-866-4417	2	16
5305-00-846-5703	39	20		32	10
5330-00-846-9841	25	6		36	9
4820-00-849-1220	25	14		41	21
	25	21		97	8
	148	7		101	2
4330-00-849-2672	25	18		104	24
4730-00-849-2737	26	6		114	5
5310-00-849-7025	24	5		115	13
	29	2		119	6
	120	53		122	19
	121	5		125	9
	123	17		125	26
	130	12		130	21
5310-00-850-6993	113	8	5310-00-866-4418	2	22
6680-00-850-9334	156	1		30	6
4030-00-851-4918	115	7		96	6
	116	4		101	4
5305-00-854-2185	59	22		109	2
5340-00-854-4424	142	19		110	3
	148	21		129	36
5340-00-854-6730	29	11		130	24
	161	20		159	6
5305-00-855-0961	40	13		161	27
	146	1	5330-00-866-9385	9	21
5970-00-855-6258	138	6	5310-00-868-8062	31	3
5315-00-857-2480	161	9		58	2
5310-00-857-4957	124	4		92	17
4730-00-862-4445	15	6		109	32
5340-00-865-9496	161	29		120	49
5310-00-865-9513	18	23		123	2
	22	13		128	2
	29	43		129	13
	33	17		130	15

CROSS- REFERENCE-INDEXES
NATIONAL STOCK NUMBER INDEX

STOCK NUMBER	FIG.	ITEM	STOCK NUMBER	FIG.	ITEM
5310-00-868-8062	131	34	5310-00-877-5972	161	25
	132	3	5310-00-877-5973	29	3
	133	28		30	19
5306-00-870-6222	9	14		33	3
	10	20		43	19
5310-00-877-5795	121	4		50	3
5310-00-877-5796	53	4		66	22
	60	9		90	19
5310-00-877-5972	18	2		104	31
	22	18		120	42
	29	1		121	6
	30	3		123	43
	32	12		129	7
	39	32		158	3
	41	12	5310-00-877-7527	2	5
	43	4		29	16
	48	5		111	11
	59	33		114	22
	62	2	6210-00-877-7528	45	6
	62	16	2510-00-877-8252	115	11
	90	22		116	5
	92	15	5365-00-877-8253	123	4
	95	4	4010-00-877-8254	122	41
	96	14	5365-00-877-8257	123	8
	104	3	5307-00-877-8262	29	41
	106	19	5340-00-877-8264	21	60
	109	26	5340-00-877-8266	22	9
	110	6	5340-00-877-8283	122	24
	119	2	5340-00-877-8284	122	24
	120	51	2510-00-877-8288	124	9
	121	17	2510-00-877-8289	124	3
	123	15	2540-00-877-8292	120	27
	124	5	2540-00-877-8293	120	16
	125	54	2590-00-877-8294	139	30
	129	19	5340-00-877-8295	122	32
	130	6	5340-00-877-8298	123	6
	131	14	5340-00-877-8308	122	5
	132	2	2590-00-877-8331	21	6
	134	4	2590-00-877-8332	21	5
	134	28	2590-00-877-8334	21	1
	136	4	2590-00-877-8339	22	28
	138	21	2590-00-877-8343	135	9
	139	33	2590-00-877-8344	135	4
	140	21	2590-00-877-8345	135	3
	142	5	2590-00-877-8346	135	10
	148	23	3040-00-877-8349	29	36
	149	8	5360-00-877-8350	139	22
	151	5	5360-00-877-8351	123	10
	159	27	2590-00-877-8359	139	7
	159	35	5365-00-877-8361	29	25

CROSS- REFERENCE-INDEXES
NATIONAL STOCK NUMBER INDEX

STOCK NUMBER	FIG.	ITEM	STOCK NUMBER	FIG.	ITEM
5365-00-877-8361	90	2	6145-00-889-0581	78	8
5340-00-877-8362	22	25	5305-00-889-3001	47	20
3040-00-877-8363	22	11	5305-00-889-3002	59	9
2910-00-877-8371	22	26		138	15
3040-00-877-8373	22	21	6150-00-890-2598	154	1
5365-00-877-8377	23	27	5310-00-891-1733	95	43
5365-00-877-8378	23	26	5310-00-891-1734	95	13
2540-00-877-8960	129	34		122	33
2910-00-877-8961	23	25	5310-00-891-1749	121	9
3120-00-877-9887	29	35	5310-00-891-1750	29	15
9905-00-877-9890	146	3	5310-00-891-1751	29	42
4720-00-877-9895	22	23		95	22
2910-00-877-9993	22	1		97	15
2910-00-877-9994	22	1		109	11
2910-00-878-0000	21	64		110	7
5340-00-878-0001	21	3		131	11
5340-00-878-0366	142	54		132	12
5340-00-878-0372	18	34		133	21
2540-00-878-1949	121	44	5310-00-891-1752	24	3
2510-00-878-2605	114	10		29	32
2510-00-878-2607	114	26		90	15
2510-00-878-2608	114	27		110	21
5360-00-878-8019	129	47	5310-00-891-1754	29	39
5340-00-878-8827	120	23		109	23
5310-00-880-0625	22	37		129	10
	34	35	5310-00-891-1758	29	26
	43	20		30	12
	74	41		90	32
	109	14		96	15
	117	2		110	13
	122	43		122	42
	127	4		159	37
	129	31		161	28
	131	19	5310-00-891-3405	30	5
	132	20		109	3
	133	4		110	2
	148	16		159	7
	151	3	9905-00-891-7800	146	12
2540-00-880-3808	120	55	5935-00-892-8934	76	9
2590-00-880-3821	120	26		77	5
5310-00-880-7744	34	30	4140-00-893-2754	144	4
5340-00-881-0020	29	27	9905-00-893-3570	67	16
	90	34		68	17
4730-00-882-5071	32	6		70	7
4720-00-882-5624	BULK	4		71	6
5330-00-882-7120	18	25		83	3
4730-00-883-1440	139	38		84	6
2910-00-884-1207	25	15		86	6
5340-00-886-9459	BULK	1		87	13
5340-00-888-9395	111	22	4730-00-893-6402	142	21

CROSS- REFERENCE-INDEXES
NATIONAL STOCK NUMBER INDEX

STOCK NUMBER	FIG.	ITEM	STOCK NUMBER	FIG.	ITEM
5340-00-898-4482	15	14	4730-00-908-3193	6	7
	16	15		11	7
5305-00-900-0576	105	13		12	9
2940-00-901-0925	6	1		18	4
5120-00-901-4282	163	4		35	7
5120-00-901-4283	164	21		95	25
5120-00-901-4294	163	3		139	13
5120-00-901-6181	163	1	4730-00-908-3194	11	10
5310-00-902-0183	41	32		21	9
	72	4		35	1
5930-00-902-0193	64	5		95	28
5315-00-902-8352	119	13		148	4
3040-00-903-0908	20	1		149	20
5315-00-903-5926	22	16		158	11
5315-00-903-5944	96	25	4730-00-908-6292	35	11
5330-00-904-0152	92	13		36	1
5315-00-904-1637	95	37	4730-00-908-6294	18	6
	122	27		142	49
5310-00-905-0762	18	24		148	8
	48	7	2935-00-908-9733	9	15
	51	5	2520-00-909-2441	91	1
	56	6	5330-00-909-2442	92	10
	149	5	2930-00-909-5950	37	18
	152	34	4730-00-909-8627	36	6
3110-00-905-0804	104	20		139	5
5315-00-905-4450	31	17		140	8
5310-00-905-4462	92	6		140	13
5310-00-905-4600	129	6	5120-00-910-3738	164	14
9905-00-905-5978	146	9	3010-00-910-9643	109	12
9905-00-905-7151	146	8	2530-00-911-3590	97	10
5330-00-905-7532	93	17	4210-00-911-3593	93	15
5120-00-906-1051	166	2	2920-00-911-3599	73	1
5120-00-906-1054	164	17	2530-00-911-3600	104	15
5120-00-906-1055	164	18	6160-00-911-3629	66	11
5120-00-906-1056	164	16	5340-00-911-3637	31	16
5120-00-906-1057	164	22	2540-00-911-3639	122	8
5120-00-906-1058	164	6	5340-00-911-7632	95	38
5120-00-906-1059	164	5	2530-00-911-7635	101	3
5120-00-906-1060	164	4	2540-00-911-7640	159	30
5120-00-906-1061	164	12	5355-00-911-7642	30	13
5120-00-906-1062	164	2	5340-00-911-7643	159	4
5120-00-906-1063	164	3	5340-00-911-7655	120	58
4910-00-906-1064	164	10		120	62
1240-00-906-7944	125	57	2540-00-912-6685	129	5
5120-00-907-0696	163	5	5340-00-912-6687	32	4
5120-00-907-0698	165	2	2930-00-912-6689	32	1
4910-00-907-0703	165	3	5330-00-912-6692	65	1
5315-00-907-6938	129	43	5330-00-912-6694	22	19
3940-00-907-8990	164	23	5360-00-912-9098	125	22
5340-00-907-9662	135	7	5330-00-912-9120	42	13

CROSS- REFERENCE-INDEXES
NATIONAL STOCK NUMBER INDEX

STOCK NUMBER	FIG.	ITEM	STOCK NUMBER	FIG.	ITEM
5330-00-912-9506	102	5	5340-00-914-5176	31	19
	103	2	5330-00-914-6035	98	33
5330-00-912-9509	42	8		99	34
3110-00-912-9515	125	6		100	33
5330-00-913-1204	104	27	5365-00-914-6038	32	19
5360-00-913-3351	106	16	5365-00-914-6047	39	35
9390-00-913-3357	95	26	5360-00-914-6051	96	11
2590-00-913-3360	142	24	5330-00-914-6056	98	4
5310-00-913-5474	67	23		99	4
5360-00-913-5906	29	21		100	4
5360-00-913-5907	97	9	5360-00-914-6057	131	4
5360-00-913-5908	97	11		132	7
5307-00-913-6883	97	16		133	16
5310-00-913-7020	66	9	5305-00-914-6131	123	28
	135	14		142	53
	142	29	4010-00-914-6711	95	19
	148	18	5306-00-914-8356	131	10
	161	17		132	11
3120-00-913-9332	96	10		133	10
3110-00-913-9333	98	9	3120-00-914-8766	113	11
	100	9	5305-00-914-9518	125	67
3110-00-913-9334	95	48	4730-00-916-1909	11	9
3110-00-913-9335	98	11	5995-00-916-2095	56	10
	100	11		152	23
5330-00-913-9336	106	12	5340-00-916-2121	95	30
3110-00-913-9354	106	10	4030-00-916-2122	95	34
5340-00-913-9361	29	5	4030-00-916-2141	23	10
5306-00-913-9362	97	29		114	19
4730-00-913-9737	21	45		115	4
5310-00-913-9774	30	14		116	7
5310-00-913-9776	66	31	4730-00-916-2142	35	10
3110-00-914-0987	96	4	5340-00-916-2148	59	37
5340-00-914-0990	43	13	5315-00-916-2150	111	8
5340-00-914-1000	51	10	4730-00-916-2153	21	19
	57	2	4730-00-916-2155	139	36
	149	10	2520-00-916-2261	104	25
5340-00-914-1749	129	29		107	3
3120-00-914-1750	98	5	2590-00-916-2262	131	35
	99	5	2590-00-916-2263	132	31
	100	5	5305-00-916-2345	113	13
3120-00-914-1751	106	13	4730-00-917-6781	148	3
5340-00-914-1752	106	17		149	25
2590-00-914-1753	76	16	4720-00-918-0563	18	7
5310-00-914-2581	41	18	2990-00-918-0564	31	14
4030-00-914-4705	111	2	5640-00-918-0565	13	2
5365-00-914-4706	152	20	5330-00-918-0567	31	12
2590-00-914-4707	45	4	2990-00-918-0568	19	5
5340-00-914-4708	109	7	5640-00-918-0569	19	4
	125	12	3040-00-918-0570	30	15
5325-00-914-4711	35	12	5365-00-918-0574	2	19

**CROSS- REFERENCE-INDEXES
NATIONAL STOCK NUMBER INDEX**

STOCK NUMBER	FIG.	ITEM	STOCK NUMBER	FIG.	ITEM
3040-00-918-0576	42	11	4010-00-919-6473	96	28
2590-00-918-0585	72	1	2530-00-919-6477	108	1
5640-00-918-0594	31	20	2940-00-919-7253	94	1
5340-00-918-0601	125	37	3040-00-920-5421	131	5
5330-00-918-0613	34	31		132	8
2930-00-918-0614	39	37		133	17
3040-00-918-4162	42	19	1025-00-920-5422	131	12
3040-00-918-4168	103	5		131	12
2530-00-918-4169	103	5		132	13
3040-00-918-4170	103	5	2530-00-920-7535	104	6
3040-00-918-4171	103	5	5306-00-920-7537	108	4
3120-00-918-4172	104	12	5306-00-920-7539	104	33
3120-00-918-4173	104	10	5306-00-920-7540	103	4
5340-00-918-4174	102	6	2910-00-920-7541	23	17
	103	1	5310-00-920-7544	2	18
2510-00-918-4177	102	4	5330-00-920-7553	98	23
2510-00-918-4178	102	4		99	24
5340-00-918-4196	104	4		100	23
3040-00-918-4197	106	20	2590-00-920-7591	159	29
5330-00-918-4199	98	13	4210-00-920-7592	160	5
	100	13	5340-00-922-2018	20	5
2530-00-918-4200	105	1	2910-00-922-2424	25	20
2510-00-918-4214	102	4	5310-00-922-6865	104	21
2510-00-918-4215	102	4	5305-00-922-7994	112	19
5365-00-918-4217	95	41		155	2
5340-00-918-4218	24	4	5310-00-923-1924	97	7
5340-00-918-6190	136	9	5310-00-923-1925	95	20
	137	4	5310-00-925-4575	106	15
5330-00-918-6205	47	28	5999-00-925-6495	68	5
2590-00-918-6207	47	18		69	9
4630-00-919-2878	139	35		74	29
	140	25		75	24
4720-00-919-2882	139	37		80	17
5365-00-919-2895	125	4	5305-00-926-1826	111	9
4710-00-919-2896	109	21		155	8
5330-00-919-2914	97	23	5999-00-926-3144	67	15
5330-00-919-6421	59	17		75	11
5340-00-919-6422	96	18		79	4
3030-00-919-6423	39	27		80	14
5340-00-919-6424	95	21		82	7
2590-00-919-6431	159	8	5305-00-926-5529	22	17
2590-00-919-6432	30	11	5305-00-926-5555	59	8
2590-00-919-6434	109	4	5315-00-926-5745	131	7
4730-00-919-6448	110	15		132	9
2520-00-919-6454	106	2		133	18
2530-00-919-6456	KIT		5310-00-926-5913	122	29
6680-00-919-6466	93	11	5310-00-929-1807	158	8
5325-00-919-6467	33	38	2540-00-929-8363	KIT	
5340-00-919-6469	95	39	5306-00-930-1928	132	30
4010-00-919-6472	96	20	2590-00-930-2624	75	1

CROSS- REFERENCE-INDEXES
NATIONAL STOCK NUMBER INDEX

STOCK NUMBER	FIG.	ITEM	STOCK NUMBER	FIG.	ITEM
4210-00-930-2625	160	9	5995-00-933-6410	77	1
5355-00-930-2628	121	24	5905-00-933-9206	60	2
5330-00-930-3104	98	14	5310-00-934-9739	69	17
	99	13		76	10
	100	14	5310-00-934-9751	120	20
	104	16		130	19
5340-00-930-3107	134	26		149	45
	136	12	5310-00-934-9757	45	5
2590-00-930-3149	66	4		46	5
2590-00-930-3238	110	1		56	25
4330-00-930-3248	21	29		74	36
5305-00-930-3253	26	4		75	28
5360-00-930-3384	121	21		157	8
5305-00-930-3428	41	28	5310-00-934-9758	34	14
5310-00-930-3603	98	29		93	22
	99	30	4730-00-935-1643	158	22
	100	29	9390-00-935-5747	34	36
4730-00-930-4052	21	17	9905-00-935-7777	87	8
9330-00-930-4077	123	33	6625-00-936-2139	45	9
9330-00-930-4078	123	29	5305-00-939-0661	122	17
2590-00-930-4083	140	4	5310-00-939-0783	41	19
2590-00-930-4085	74	47	5330-00-939-5654	31	11
5340-00-930-4087	23	8	5325-00-939-7104	68	12
4720-00-930-4089	21	18		74	6
2920-00-930-4091	41	6	5310-00-939-7159	106	14
5995-00-930-5152	66	5	4730-00-940-0947	149	27
2590-00-930-5542	62	4	5305-00-940-8068	104	34
	63	8	5305-00-940-8838	152	26
6150-00-930-5550	63	12	5935-00-941-5436	75	4
5325-00-930-5972	70	4	5935-00-941-9315	80	18
	71	3	5310-00-942-5109	74	44
4730-00-930-7776	142	64	5310-00-942-5110	47	12
5365-00-930-8931	30	4	3120-00-943-8949	96	8
2590-00-930-8932	29	22		96	32
2590-00-930-8933	90	1	3120-00-944-1242	99	10
5340-00-930-9093	30	21	2540-00-944-1251	120	38
5310-00-930-9759	43	15	2540-00-944-1256	120	29
	56	31	2540-00-944-1257	120	29
	129	20	2540-00-944-1258	120	28
	131	16	2540-00-944-1259	120	28
	132	4	5340-00-944-1443	121	33
5310-00-931-8167	90	21	5975-00-944-1499	81	7
	158	4		82	14
3040-00-932-3545	129	15	5930-00-944-1660	64	1
2910-00-932-9634	25	2	2940-00-944-2082	9	1
6680-00-933-3599	45	10	5340-00-944-2127	121	55
6680-00-933-3600	45	B	5340-00-944-2150	125	40
4720-00-933-5247	158	20	5306-00-944-2152	123	26
5340-00-933-5258	158	23	2590-00-944-3545	66	6
6150-00-933-6051	76	1	2590-00-944-3591	66	1

CROSS- REFERENCE-INDEXES
NATIONAL STOCK NUMBER INDEX

STOCK NUMBER	FIG.	ITEM	STOCK NUMBER	FIG.	ITEM
2540-00-944-3642	120	38	9905-00-945-7637	80	22
2540-00-944-3796	120	41	5310-00-945-7717	120	48
5330-00-944-3813	123	19	5315-00-945-7718	120	2
5330-00-944-3823	123	21	5307-00-945-7795	121	50
5355-00-944-3860	121	41	5330-00-945-7838	18	10
5340-00-944-4154	114	17	5360-00-945-7839	121	39
5315-00-944-4166	116	14	4010-00-945-7840	121	49
5315-00-944-4185	114	12	4720-00-945-8318	142	32
5340-00-944-4244	121	20	2590-00-945-8349	83	1
5340-00-944-4870	121	11	5340-00-945-8414	142	33
2590-00-944-6252	152	25	2590-00-945-8603	133	2
6150-00-944-6254	51	2		133	46
5935-00-944-6300	75	26	5330-00-945-8713	138	13
2590-00-944-6731	68	1	5330-00-945-8714	33	13
4010-00-945-3329	95	17	9905-00-945-8716	146	11
4010-00-945-3343	95	40	5360-00-945-8850	121	29
6150-00-945-3368	72	9	2520-00-945-8909	39	21
5340-00-945-3431	67	26	5340-00-945-8952	134	22
4720-00-945-3452	139	14	5315-00-945-9014	111	4
4720-00-945-3597	139	18	5330-00-945-9015	128	5
5330-00-945-3827	59	43	5330-00-945-9047	128	3
5330-00-945-6999	142	6	5330-00-945-9099	33	7
5330-00-945-7024	159	23		33	16
5340-00-945-7101	121	35		33	26
2590-00-945-7138	125	8		33	28
5330-00-945-7140	125	7		34	4
5330-00-945-7142	125	41	5325-00-945-9241	68	20
	125	46	5325-00-945-9247	80	23
5330-00-945-7143	125	5	5330-00-946-8341	22	31
5330-00-945-7303	125	13	4030-00-946-8497	139	11
5340-00-945-7304	120	24	4730-00-946-8500	41	3
5340-00-945-7315	120	17	5305-00-947-2309	2	20
5340-00-945-7332	121	46	5365-00-947-29b1	95	27
2590-00-945-7448	159	11	5305-00-947-4352	118	3
5935-00-945-7456	75	25	5305-00-947-4355	2	4
5325-00-945-7480	75	19	5305-00-947-4356	155	12
4720-00-945-7499	142	48	5305-00-947-4358	111	18
4720-00-945-7500	142	27	5365-00-947-5909	11	5
4720-00-945-7501	142	41	7690-00-947-6030	146	7
5340-00-945-7503	142	14	7690-00-947-6057	146	10
5340-00-945-7504	142	13	5310-00-947-6062	104	22
5340-00-945-7514	142	2	2530-00-947-7431	110	22
5340-00-945-7517	142	46	5365-00-947-7455	131	32
5340-00-945-7528	120	13		132	18
5340-00-945-7529	120	13		133	26
5365-00-945-7532	121	7	2590-00-947-7456	131	28
2520-00-945-7634	121	14		132	24
9905-00-945-7637	69	6		133	31
	74	19	5306-00-947-7457	131	27
	75	2		132	26

CROSS- REFERENCE-INDEXES
NATIONAL STOCK NUMBER INDEX

STOCK NUMBER	FIG.	ITEM	STOCK NUMBER	FIG.	ITEM
5306-00-947-7457	133	39	5315-00-957-0756	122	36
9905-00-947-7458	47	35	5315-00-957-2649	41	10
4820-00-947-7459	21	14		109	19
4820-00-947-7460	21	15	5315-00-957-9397	96	26
4730-00-947-7498	17	31	5305-00-958-0611	129	51
5310-00-947-7985	95	46	5305-00-958-5251	121	43
4730-00-948-0094	21	43	5305-00-958-5252	123	25
2510-00-948-0096	113	10	5305-00-958-5263	121	38
5340-00-948-0154	23	7	5310-00-959-1488	41	24
5330-00-948-0176	23	20	5305-00-959-2697	66	27
2540-00-948-0177	113	12		98	7
2540-00-948-0180	113	7		99	8
2540-00-948-0181	113	6		100	7
5330-00-948-0188	12	6	5305-00-959-2698	123	30
5340-00-948-0227	131	9	5305-00-959-2703	123	9
	132	10	5315-00-959-6760	119	19
	133	19	6105-00-961-8365	144	6
5330-00-948-0284	23	19	5305-00-964-0503	20	3
5360-00-948-0285	129	33	4730-00-964-7776	21	28
5340-00-948-0287	11	3	5315-00-969-4446	31	8
2530-00-948-0479	109	33	5305-00-974-3917	144	1
5306-00-948-0489	22	7	4810-00-974-7605	26	25
5306-00-948-0520	29	48	5340-00-979-8891	102	2
	90	5	5320-00-982-3814	159	25
2910-00-948-0521	23	21	5310-00-982-5064	41	31
5330-00-948-0522	23	23	5305-00-983-5347	38	12
3120-00-948-0549	29	51	5305-00-983-6670	125	55
	90	8	5305-00-983-6730	69	15
3120-00-948-0552	109	28		76	14
5365-00-948-0556	23	18	5310-00-983-8483	47	22
5360-00-948-0589	90	6	5310-00-984-3806	54	8
5305-00-948-0749	113	14		161	15
	114	23	5305-00-984-4983	61	7
5315-00-948-1480	138	10	5305-00-984-4984	56	5
5310-00-949-6143	93	16	5305-00-984-4988	56	21
5306-00-949-9586	97	28		59	23
6240-00-950-1727	56	18	5305-00-984-4989	47	4
	152	28	5305-00-984-6189	56	26
5305-00-951-2561	106	5	5305-00-984-6191	45	18
5310-00-951-4679	69	14	5305-00-984-6193	45	2
	76	13		46	3
5315-00-951-7541	131	22		157	5
	133	40	5305-00-984-6194	68	19
5315-00-951-7542	131	30		74	35
	132	16		75	31
	133	14	5305-00-984-6195	47	15
5306-00-953-1634	102	3		52	4
5310-00-953-8703	2	14	5305-00-984-6196	56	12
5340-00-954-6014	79	17		152	19
4720-00-954-6461	16	3	5305-00-984-6208	142	25

CROSS- REFERENCE-INDEXES
NATIONAL STOCK NUMBER INDEX

STOCK NUMBER	FIG.	ITEM	STOCK NUMBER	FIG.	ITEM
5305-00-984-6210	12	4	5355-00-999-4049	90	16
5305-00-984-6211	65	3		110	20
	66	28	5120-00-999-4055	164	15
5305-00-984-6212	47	26	5315-00-999-4235	21	4
	139	26		22	35
5305-00-984-6217	21	24	5315-00-999-4236	23	12
5975-00-984-6582	71	9	5315-00-999-4238	95	9
5340-00-984-8540	11	13	4720-00-999-4253	21	23
	81	13	4720-00-999-4257	21	48
5340-00-984-8541	71	15	5360-00-999-4285	23	13
	158	14	5340-00-999-7472	96	24
4730-00-985-0760	17	16	5306-00-999-9743	131	20
5340-00-986-8677	111	13		133	20
	114	21	2540-01-003-1038	152	31
4720-00-986-8699	142	55	5340-01-003-9631	40	30
5365-00-988-3742	29	19	2930-01-004-3045	40	22
5305-00-988-7614	158	6	5340-01-004-3046	40	9
5330-00-988-9395	17	8	5310-01-004-9010	118	4
5305-00-989-7434	120	25		155	11
	130	20	5305-01-006-2053	34	17
5305-00-989-7435	26	21		93	19
	47	32	5307-01-006-5515	133	12
5315-00-989-7631	159	2	2540-01-008-1501	143	2
5305-00-990-0695	129	54	5315-01-009-7336	140	2
5340-00-990-7157	92	19	5340-01-011-1438	6	6
5305-00-990-8632	37	10	4720-01-014-3138	26	18
	79	20	4720-01-014-4915	126	7
5930-00-991-1983	55	1	2835-01-015-5409	15	15
5305-00-993-2459	60	12		16	12
5305-00-993-2460	120	19	5306-01-015-5413	28	10
5305-00-993-2461	120	21	2920-01-016-0428	26	12
5305-00-993-2738	129	2	2590-01-016-0429	28	4
5340-00-994-4229	115	1	2590-01-016-0430	28	5
	116	6	5340-01-016-0431	28	7
4730-00-995-1559	142	40	5340-01-016-0432	26	3
2540-00-995-1637	56	3	4710-01-016-0433	26	17
5305-00-995-3440	142	59	6150-01-016-0434	26	8
	149	42	4720-01-019-2215	16	10
5305-00-995-3444	58	9	2520-01-020-6776	93	1
2990-00-997-1532	148	2	9905-01-022-4468	93	18
3120-00-999-0697	24	2	5340-01-022-5981	34	28
	29	7	5340-01-022-7712	93	4
5340-00-999-0698	2	1	5340-01-023-4991	34	40
5330-00-999-1983	141	21	5340-01-024-1051	93	9
5330-00-999-1984	139	28	5340-01-024-3621	32	14
	140	24	5310-01-024-5845	93	6
	141	18	5340-01-024-6099	25	12
5330-00-999-1985	141	14	5340-01-025-0432	34	29
5305-00-999-2127	141	5	5180-01-025-8062	166	3
8145-00-999-3897	91	2	5340-01-025-9226	32	21

**CROSS- REFERENCE-INDEXES
NATIONAL STOCK NUMBER INDEX**

STOCK NUMBER	FIG.	ITEM	STOCK NUMBER	FIG.	ITEM
2520-01-026-0614	18	39	5340-01-044-8394	31	22
4720-01-028-1819	93	7	6220-01-044-8935	59	35
5340-01-028-4545	39	26	6220-01-045-3834	59	35
4730-01-028-5038	15	8	2540-01-045-3835	126	5
	16	7	2510-01-045-4019	59	31
5325-01-028-9541	35	3	9905-01-046-4487	146	2
4720-01-030-7074	35	2	5340-01-046-4542	58	1
	93	10	2540-01-046-4707	126	4
3120-01-032-1371	93	28	5306-01-046-4708	107	1
4210-01-032-1568	161	4	2510-01-046-4737	2	11
5340-01-032-7387	93	25	2510-01-046-4738	2	6
5360-01-033-3069	29	46	5340-01-047-2225	21	55
5325-01-033-3443	93	8	5310-01-048-3271	2	9
5330-01-035-1289	34	12	2590-01-048-3863	43	1
2815-01-035-1752	25	31	4720-01-050-2490	18	41
5935-01-035-5139	83	2	5340-01-050-2511	21	52
	153	7	6150-01-051-1678	74	24
	154	2	6140-01-051-4900	66	7
5340-01-035-7855	30	17	5970-01-052-9031	66	20
2530-01-035-9980	97	27	5305-01-053-2879	92	16
5995-01-036-0027	152	32	4720-01-053-8984	10	24
5340-01-036-3015	111	17	2920-01-054-0479	43	3
5365-01-037-4816	105	12	3020-01-054-0790	107	4
2930-01-037-4974	34	39	4720-01-056-0097	37	12
2920-01-037-5248	41	4	5315-01-056-5180	2	10
2920-01-037-5249	41	23	5306-01-057-4229	15	12
4720-01-037-5419	35	9		16	13
5365-01-037-5423	41	26	5305-01-057-8137	92	3
4210-01-037-6812	161	13	6220-01-061-2430	59	31
5365-01-037-6813	144	8	2930-01-062-1391	32	5
7690-01-037-6821	147	1	4710-01-064-2809	161	5
5340-01-037-6823	161	14	5640-01-065-6146	142	18
5365-01-037-6824	161	12	5365-01-068-1248	18	5
6680-01-037-8880	41	13	5340-01-068-4053	39	36
9515-01-039-5383	34	11	4820-01-070-7670	98	24
5340-01-039-8562	142	65		100	24
3010-01-041-3372	41	22		104	13
5330-01-041-3397	42	18		104	29
5925-01-041-3930	54	4		106	6
3110-01-041-7086	42	14	5930-01-071-0714	54	3
5340-01-042-4312	32	20	5935-01-077-7164	69	8
5365-01-042-4353	32	17	5935-01-079-7355	154	3
2510-01-042-9615	115	6	5325-01-081-8981	30	7
2930-01-043-7090	34	9		110	12
5340-01-043-8022	41	29	5340-01-083-5674	23	16
4720-01-044-7597	35	14	3110-01-087-0313	42	10
5365-01-044-8364	36	4	5935-01-092-1611	153	3
5935-01-044-8382	74	23	5340-01-094-9040	56	37
5340-01-044-8388	126	3	5325-01-094-9284	87	11
5970-01-044-8391	58	6	5855-01-105-7793	125	60

CROSS- REFERENCE-INDEXES
NATIONAL STOCK NUMBER INDEX

STOCK NUMBER	FIG.	ITEM	STOCK NUMBER	FIG.	ITEM
2940-01-108-3551	9	2	5330-01-186-5856	61	15
4720-01-113-5965	BULK	8	4730-01-187-6671	3	1
5975-01-118-8410	45	17		26	16
2590-01-125-6154	152	1	2920-01-188-7438	44	1
4730-01-125-9989	7	3	4730-01-193-7390	143	29
	37	4	2540-01-194-3323	143	1
5935-01-127-2089	153	2	5120-01-197-6720	166	1
4720-01-127-6546	26	20	4730-01-198-4240	142	37
5340-01-127-7904	26	32	5315-01-208-6887	131	8
5975-01-128-0390	143	24		132	14
5310-01-130-9065	95	47		133	22
5305-01-140-9118	29	17	6140-01-210-1964	66	7
	34	34	4730-01-210-4252	37	3
	90	23	4730-01-210-6906	15	17
	120	65		16	16
	129	59	5305-01-212-4542	81	11
	132	35	5310-01-216-6636	9	4
	134	30		10	11
	136	3	5310-01-216-7390	17	24
	140	23	5310-01-218-7137	17	4
	149	7		17	19
2305-01-141-3961	144	3	5310-01-228-0597	17	11
5310-01-142-0326	90	26	7690-01-229-3450	147	2
2940-01-147-5825	18	16	5340-01-236-5101	143	15
4730-01-153-1871	143	39	9505-01-236-9343	BULK	30
5930-01-153-7559	64	2	2930-01-241-9447	33	24
5310-01-156-7704	25	24	4730-01-245-0181	25	5
4730-01-157-6223	15	11	5310-01-245-7210	157	7
	16	11	5935-01-247-6399	82	15
4730-01-157-6224	15	16	2930-01-249-6859	37	16
	16	17	5340-01-249-9719	109	1
	28	13	4720-01-251-3203	6	8
5340-01-157-8862	4	4	5310-01-254-1377	114	2
5340-01-157-8863	4	5	5935-01-260-9627	75	17
4730-01-157-8938	15	3	5310-01-268-1234	99	15
	16	5	5310-01-280-5796	17	3
5330-01-159-1831	93	12		17	22
5340-01-163-1331	61	9	6620-01-282-1223	45	13
4710-01-163-2805	143	7	9905-01-283-7937	143	33
2540-01-165-0465	143	13	7690-01-283-7938	143	21
6150-01-165-4667	143	18	4520-01-284-7099	143	10
2540-01-165-8175	143	6		145	1
2540-01-165-8176	143	4	5980-01-285-6688	45	16
5306-01-175-0990	104	23	2940-01-285-7531	KIT	
2540-01-175-1692	112	15	4730-01-286-4611	149	26
2940-01-176-1427	157	4	5310-01-287-6543	143	19
5310-01-177-5910	20	4	5310-01-287-8726	143	30
5340-01-181-6408	92	18	6150-01-287-9917	143	42
5365-01-184-4864	99	16	6150-01-287-9918	143	26
5305-01-185-8646	144	2	5975-01-288-6594	143	28

CROSS- REFERENCE-INDEXES
NATIONAL STOCK NUMBER INDEX

STOCK NUMBER	FIG.	ITEM	STOCK NUMBER	FIG.	ITEM
2540-01-289-8329	143	38	5305-01-350-2238	122	30
2540-01-290-0715	143	35	5340-01-351-4206	90	20
5305-01-290-6290	143	22	5306-01-351-7742	143	14
5340-01-290-6331	143	20	5340-01-353-3608	122	20
2990-01-291-1276	13	3	5935-01-354-0369	58	10
6150-01-291-4809	143	40	5340-01-355-5415	95	49
5940-01-292-6907	143	23	5330-01-356-4262	105	7
5306-01-297-6987	14	1	2930-01-357-2494	33	32
3030-01-301-8013	38	1	2930-01-357-2495	33	35
4730-01-308-5591	3	2	5340-01-362-3444	162	2
5340-01-308-7021	17	5	5940-01-369-2873	67	18
5310-01-308-8205	142	44	4210-01-370-8477	159	1
5340-01-310-7152	17	21	5306-01-374-5940	101	5
3040-01-311-2640	17	20	5340-01-375-7187	149	11
5330-01-311-6296	17	6	5340-01-375-7188	148	28
5340-01-311-7845	17	13	5340-01-376-0539	115	9
2940-01-312-9268	17	9		116	2
4730-01-313-0005	17	15	5340-01-376-0612	149	9
3110-01-315-9564	42	17	9905-01-379-7541	161	11
2940-01-316-5209	17	1	9905-01-379-7651	161	10
2815-01-316-6617	1	1	5980-01-381-7900	45	7
2510-01-318-7391	2	24	5340-01-383-2407	159	3
4730-01-321-6408	16	4	5310-01-399-3817	158	7
5975-01-323-2624	54	1	5340-01-399-8432	12	8
6150-01-323-2629	79	1	5315-01-400-1029	114	20
6680-01-325-7050	65	2	5340-01-400-1882	97	21
2540-01-325-8301	135	1	5307-01-400-2778	58	5
5305-01-325-8387	17	2	5315-01-400-2779	90	10
4720-01-329-1360	17	17			
5310-01-330-6356	2	13			
5340-01-331-3533	65	4			
4810-01-331-6429	162	1			
5340-01-332-6587	46	2			
2940-01-335-2588	KIT				
2540-01-338-4509	19	1			
2540-01-338-4510	19	3			
2835-01-339-0192	19	6			
3020-01-339-3685	104	19			
2530-01-341-0149	99	28			
6145-01-341-9591	BULK	21			
2530-01-342-0646	100	27			
2530-01-343-2560	106	9			
5340-01-344-6775	157	6			
4720-01-344-9139	157	2			
2530-01-345-2026	98	27			
2530-01-346-0047	98	27			
4730-01-349-4077	157	3			
9905-01-349-4457	79	11			
	85	8			
5365-01-349-9725	159	24			

**CROSS-REFERENCE INDEXES
PART NUMBER INDEX**

CAGEC	PART NUMBER	STOCK NUMBER	FIG.	ITEM
88044	AN100-8	4030-00-269-1199	95	33
88044	AN116926	5305-00-926-5555	59	8
88044	AN122774	5315-00-282-1191	122	35
88044	AN301303	5310-00-167-0891	43	14
88044	AN380-8-12	5315-00-846-0126	112	1
88044	AN45-12	5306-00-271-4776	123	46
88044	AN45-15	5306-00-206-3828	121	54
88044	AN46-16	5306-00-263-7800	124	7
88044	AN801302	5310-00-167-0890	148	20
88044	AN816-5	4730-00-187-0842	35	6
88044	AN816-6-2D	4730-00-240-5904	21	70
88044	AN816-6-6D	4730-00-196-9584	21	37
88044	AN816-8D	4730-00-196-9581	21	39
88044	AN912-5D	4730-00-194-0206	93	14
14397	AN912-7J	4730-00-520-8934	149	39
88044	AN912-8S	4730-00-277-6380	149	34
88044	AN916-2D	4730-00-187-1392	21	16
88044	AN916-3D	4730-00-187-1393	21	62
88044	AN917-2	4730-00-278-3990	21	35
88044	AN917-3D	4730-00-287-3697	21	38
88044	AN924-16D	5310-00-949-6143	93	16
88044	AN931A16-22	5325-00-174-9341	35	4
			148	14
88044	AN942-10	3120-00-585-1063	105	2
88044	AN942-3		96	9
			96	33
88044	AN960-816	5310-00-167-0823	23	14
88044	AN960-916L	5310-00-167-0840	29	24
			90	4
88044	AN960C1216L	5310-00-595-6607	155	6
02695	ARE4	3120-00-008-2197	110	16
53591	A133430		40	12
53591	A136375	5340-01-003-9631	40	30
53591	A138049		40	18
53591	A143667		40	10
53591	A147817	2520-00-454-5094	40	39
27914	A18143-8	5325-00-276-4993	56	15
			152	24
98245	BB75	5975-00-578-2748	66	8
19422	BM11378-112	4730-00-196-1490	21	61
70026	80-095AZ-6	4730-00-228-3302	15	2
			16	2
53591	8158098		40	5
80204	B1821AH02F075N		34	7
80204	81821AH025C063N		81	15
80204	B1821BH025C038N	5305-00-071-2508	158	24
80204	B18218H025C044N	5305-00-071-2507	11	11
80204	B18218H025C050N	5305-00-071-2506	21	27
			30	8
			43	17
			139	16

**CROSS-REFERENCE INDEXES
PART NUMBER INDEX**

CAGEC	PART NUMBER	STOCK NUMBER	FIG.	ITEM
80204	B1821BH025C050N	5305-00-071-2506	142	45
			148	13
			158	13
			160	2
80204	B1821BH025C056N	5305-00-225-3844	48	2
			138	16
			158	16
			160	18
80204	B1821BH025C063N	5305-00-068-7837	33	23
			43	6
			49	3
			51	4
			59	39
			74	32
			74	33
			79	13
			114	6
			149	3
			80204	B1821BH025C075N
43	9			
47	37			
56	9			
73	17			
74	43			
83	14			
90	29			
80204	B1821BH025C088N	5305-00-071-2505	149	14
			33	11
80204	B1821BH025C100N	5305-00-225-3843	134	13
			15	21
			32	18
			45	23
80204	B1821BH025C138N	5305-00-225-3841	142	61
			23	24
			97	24
80204	B1821BH025F056N	5305-00-068-0512	90	13
80204	B18218H031C063N	5306-00-226-4824	159	9
80204	B18213H031C075N	5306-00-226-4825	34	41
			54	5
80204	B1821BH031C088N	5306-00-226-4826	5	4
			27	8
			38	7
80204	B1821BH031C100N	5306-00-226-4827	33	4
			62	20
			90	18
			120	70
			158	2
80204	B1821BH031C113N	5306-00-226-4828	7	5
80204	B1821BH031C125N	5306-00-226-4829	26	26
			30	18
			120	1

**CROSS-REFERENCE INDEXES
PART NUMBER INDEX**

CAGEC	PART NUMBER	STOCK NUMBER	FIG.	ITEM
80204	B1821BH031C125N	5306-00-226-4829	121	13
80204	B1821BH031C375N	5306-00-226-4840	50	4
80204	818218H038C044N	5305-01-212-4542	81	11
80204	B1821BH038C050N	5305-00-802-2764	29	10
80204	B1821BH038C063N	5305-00-721-5492	11	2
			97	3
80204	B1821BH038C075N	5305-00-543-4372	18	19
			18	43
			22	24
			25	27
			30	2
			56	35
			62	17
			63	13
			74	40
			109	29
			125	50
			136	7
			139	34
			142	47
			148	17
			149	13
			159	28
			161	6
80204	B1821BH038C088N	5305-01-140-9118	29	17
			34	34
			90	23
			120	65
			129	59
			132	35
			134	30
			136	3
			140	23
			149	7
80204	B1821BH038C100N	5305-00-068-0510	4	3
			25	29
			48	6
			96	13
			109	13
			122	28
			125	33
			128	6
			131	18
			142	8
80204	B1821BH038C113N	5305-00-543-2419	22	34
			32	13
			42	5
			43	10
			117	1
			121	16
			122	16

**CROSS-REFERENCE INDEXES
PART NUMBER INDEX**

CAGEC	PART NUMBER	STOCK NUMBER	FIG.	ITEM
80204	B1821BH038C113N	5305-00-543-2419	133	38
			142	15
			148	36
80204	B1821BH038C125N	5305-00-068-0511	10	9
			21	42
			25	30
			26	1
			30	26
			95	3
			109	22
			119	1
			131	26
			132	22
			133	3
			139	9
			140	6
			142	4
80204	B1821BH038C138N	5305-00-688-2111	159	40
			25	26
			39	29
			92	8
80204	B1821BH038C150N	5305-00-725-2317	95	36
			122	9
			9	18
80204	B1821BH038C175N	5305-00-821-3869	125	53
			25	32
80204	B1821BH038C200N	5305-00-782-9489	37	19
			121	30
			159	14
			30	16
80204	B1821BH038C225N	5305-00-638-8920	43	2
			25	32
80204	B1821BH038C250N	5305-00-543-2866	37	17
			26	23
80204	B1821BH038C275N	5305-00-781-3926	30	25
			38	5
80204	B1821BH038C300N	5305-00-846-5703	39	20
80204	B1821BH038C325N	5305-00-808-0864	109	30
80204	B1821BH038C375N	5305-00-990-8632	37	10
			79	20
80204	B18213H038C425N	5305-00-781-3929	109	24
80204	81821BH038C475N	5305-00-781-3930	30	27
80204	B1821BH038C500N	5305-00-964-0503	20	3
80204	B1821BH038F125N	5305-00-269-3238	124	1
80204	B18218H038F138N	5305-00-269-3239	22	3
			109	31
			127	5
			131	31
			132	21
			133	24
			138	22

**CROSS-REFERENCE INDEXES
PART NUMBER INDEX**

CAGEC	PART NUMBER	STOCK NUMBER	FIG.	ITEM
80204	81821BH038F150N	5305-00-269-3240	17	18
			122	23
80204	B1821BH038F200N	5305-00-269-3242	120	52
80204	B1821BH044C113N	5305-00-071-1787	26	29
80204	B1821BH044C125N	5305-00-071-1788	39	23
80204	81821BH050C075N	5305-00-732-0512	118	5
80204	B1821BH050C100N	5305-00-071-2066	129	55
			142	16
80204	81821BH050C113N	5305-00-732-0511	125	74
80204	B1821BH050C138N	5305-00-071-2068	106	21
			125	10
80204	B1821BH050C150N	5305-00-071-2069	31	23
			111	15
			125	25
			155	9
80204	B1821BH050C175N	5305-00-071-2070	32	11
80204	B1821BH050C200N	5305-00-071-2071	119	5
			121	3
80204	81821BH050C225N	5305-00-071-2072	39	31
80204	81821BH050C300N	5305-00-071-2075	39	39
80204	B1821BH050C450N	5305-00-071-2081	36	8
			39	25
80204	B1821BH063C200N	5305-00-724-7222	2	21
			105	15
80204	B1821BH075C125N	5305-00-947-4352	118	3
80204	B1821BH075C225N	5305-00-900-0576	105	13
80204	B1821BH075C250N	5305-00-922-7994	112	19
			155	2
80204	B1821BH075C325N	5305-00-947-4355	2	4
80204	B1821BH075C350N	5305-00-947-4356	155	12
80204	B1821BH075C400N	5305-00-947-4358	111	18
80204	B1821BH100C300N	5305-00-940-8068	104	34
80204	B1821BH375C735N		62	3
			134	29
27462	B8523427		93	3
35311	CE2852	4820-00-274-3647	21	32
			142	38
39317	CF1SMILG3278	3110-00-807-6022	125	24
			129	50
81348	CMDX2-3PT573036	5340-00-809-1492	79	16
			160	3
81349	C0-02L0F(2/20)		138	7
81349	C0-09L0F-7-22-2- 22SI-0325		77	10
81349	C0-09L0F-7-22-2- 225-0325		76	7
81349	C0-18L0F(14/22-4 /22SI)0500	6145-00-889-0581	78	8
16236	CS-4520-SV-0705	4520-00-217-5782	143	5
24161	CS4720-00172A216 R	4720-00-018-2162	BULK	13

**CROSS-REFERENCE INDEXES
PART NUMBER INDEX**

CAGEC	PART NUMBER	STOCK NUMBER	FIG.	ITEM
79396	CW226MP	2910-00-287-1912	25	7
13174	C104		26	28
53591	C124997	5365-00-486-5480	39	16
53591	C136243		40	27
53591	C140326	5310-00-457-0483	40	37
53591	C143739		40	24
53591	C143877		40	38
53591	C145571	2930-00-443-4868	40	14
81361	C5-19-1088	5940-00-399-6676	87	4
			88	7
81361	C5-19-1900-2	4730-00-935-1643	158	22
81361	C5-19-876-4	4720-00-933-5247	158	20
81361	C5-19-916-4	4720-00-829-2761	158	19
80072	0346-138	5310-00-595-5560	25	25
41625	040323-4	2590-00-945-7448	159	11
18265	ECA16-0110	2940-00-484-3354	18	8
16632	FLX100112005805	4720-00-289-8904	18	32
78385	G700038	2040-00-754-4317	144	7
78385	G704177	2540-01-165-8175	143	6
78385	G704232	2540-01-165-0465	143	13
78385	G704284		145	12
78385	G704288-1	2540-01-165-8176	143	4
78385	G704373	6150-01-165-4667	143	18
78385	G704408		144	17
78385	G704553	2305-01-141-3961	144	3
78385	G704554	2540-01-008-1501	143	2
78385	G706033	5340-01-290-6331	143	20
78385	G706034		143	32
78385	G706035	2540-01-289-8329	143	38
78385	G706039		145	3
78385	G706052-21	6150-01-287-9917	143	42
78385	G706052-25	6150-01-287-9918	143	26
78385	G706052-9	6150-01-291-4809	143	40
78385	G706055	4520-01-284-7099	143	10
			145	1
78385	G706056	2540-00-200-4249	KIT	
78385	G720122	4140-00-893-2754	144	4
73134	HF6G	3120-00-661-7466	97	14
80244	HH-T-1782CL2GRC. G.TY100R11		142	9
73287	HP937S32	5340-00-050-1596	42	12
89749	1F316	5315-00-816-1794	95	24
			122	11
33287	J23068	5180-01-025-8062	166	3
29372	KNHH1018J-14	5340-00-979-8891	102	2
29372	KNH1216J	5340-00-986-8677	111	13
			114	21
81349	LC14Y03	6210-00-176-5274	138	2
53591	L143664	5340-01-004-3046	40	9
53591	L144348	2930-01-004-3045	40	22
96046	L32-276	4630-00-919-2878	139	35

**CROSS-REFERENCE INDEXES
PART NUMBER INDEX**

CAGEC	PART NUMBER	STOCK NUMBER	FIG.	ITEM
96046	L32-276	4630-00-919-2878	140	25
81349	MIL-C-13486		67	6
			67	8
			67	9
			67	19
			68	14
			69	7
			69	13
			70	6
			71	7
			71	8
			73	14
			75	7
			75	18
			80	11
			81	5
			82	3
			83	9
			83	10
			84	7
			85	7
			86	8
			86	9
			88	4
			89	4
81349	MILH13531TYPE1CL A		21	7
81349	MILH62028		158	12
81349	MILR3065		BULK	17
81349	MILR6855	9320-00-844-6800	BULK	18
81349	MILW530		18	17
		8305-00-260-1732	BULK	20
96906	MS122163	5340-00-990-7157	92	19
96906	MS15001-1	4730-00-050-4203	112	7
96906	MS15003-1	4730-00-050-4208	98	16
			98	21
			99	17
			99	20
			100	16
			100	19
			104	9
			104	32
			105	11
			106	11
96906	MS15003-6	4730-00-172-0034	105	9
96906	MS15005-1	4730-00-172-0043	112	5
96906	MS15795-444	5310-01-399-3817	158	7
96906	MS15795-903	5310-00-045-5202	111	19
			159	21
96906	MS15820-1	5310-00-824-5474	18	42
96906	MS16228-4C	5310-00-245-8825	57	9

**CROSS-REFERENCE INDEXES
PART NUMBER INDEX**

CAGEC	PART NUMBER	STOCK NUMBER	FIG.	ITEM
96906	MS16228-5C	5310-00-241-6638	33	1
96906	MS16286-3	5310-01-156-7704	25	24
96906	M516555-346	5315-00-812-2350	42	6
96906	MS16556-54	5315-00-052-7660	90	11
96906	MS16562-133	5315-00-902-8352	119	13
96906	M516562-135	5315-00-845-9889	138	5
96906	MS16562-147	5315-00-057-5541	125	21
96906	MS16562-28	5315-00-616-4261	130	8
96906	MS16562-35	5315-00-814-3530	121	23
			121	40
			139	29
96906	MS16562-36	5315-00-810-3701	97	5
96906	MS16562-39	5315-00-844-6796	121	10
			122	4
96906	MS16562-44	5315-00-844-3962	122	22
96906	MS16562-49	5315-00-844-3966	125	14
96906	MS16562-50	5315-00-814-3531	59	12
96906	MS16562-51	5315-00-809-8786	109	8
96906	MS16562-69	5315-00-844-5840	115	10
			116	1
96906	MS16562-71	5315-00-844-5841	2	25
96906	MS16600-1		47	34
96906	MS16624-1037	5365-00-715-1152	97	18
96906	MS16624-1059	5365-00-754-1619	141	12
96906	MS16624-1075	5365-00-803-7303	130	2
96906	MS16625-1112		93	2
96906	MS16625-1131	5365-00-804-3892	40	33
96906	MS16625-1200		40	4
96906	MS16625-1218	5365-00-804-2773	42	9
96906	MS16626-1050	5365-00-256-2861	122	39
96906	MS16629-1137	5365-00-252-7750	141	13
96906	MS16633-1018		40	23
96906	MS16633-4098	5365-00-988-3742	29	19
96906	MS16634-1015	5365-00-660-0977	125	62
96906	MS16995-50	5305-00-988-7614	158	6
96906	MS16996-39	5305-00-016-8257	138	24
96906	M516997-79	5305-00-983-5347	38	12
96906	MS16998-58	5305-00-983-6670	125	55
96906	MS171595	5315-00-754-1854	22	22
96906	MS171715	5315-01-208-6887	131	8
			132	14
			133	22
96906	MS172215	5310-00-685-2766	98	3
			99	3
			100	3
96906	M5172218	5310-00-922-6865	104	21
96906	MS172221	5310-00-939-7159	106	14
96906	MS172250	5310-00-685-2767	98	2
			99	2
			100	2
96906	MS172253	5310-00-947-6062	104	22

**CROSS-REFERENCE INDEXES
PART NUMBER INDEX**

CAGEC	PART NUMBER	STOCK NUMBER	FIG.	ITEM
96906	MS172256	5310-00-925-4575	106	15
96906	MS17795-102	3120-00-943-8949	96	8
			96	32
96906	MS17829-6F	5310-00-483-8789	41	2
			134	14
96906	MS17830-08C	5310-00-176-6333	68	21
96906	MS17990-410	5315-00-969-4446	31	8
96906	MS18003-4811	6240-00-368-4972	59	16
96906	MS18065-75	5305-01-350-2238	122	30
96906	MS18153-167	5305-01-057-8137	92	3
96906	MS18153-63	5305-00-914-6131	123	28
			142	53
96906	MS18154-67	5305-00-781-3926	41	11
			95	7
96906	MS18154-69	5305-00-926-5529	22	17
96906	MS19068-092		39	2
96906	MS19070-092		39	4
96906	MS19078-12	3110-00-463-5563	39	13
96906	MS19081-105	3110-00-227-2559	98	26
			99	27
			100	26
96906	MS19081-40	3110-00-101-7384	98	28
			99	29
			100	28
96906	MS20002-7	5310-00-205-8491	129	49
96906	MS20220A2	3020-00-528-7993	96	21
96906	MS20221A2	3020-00-517-1327	95	18
96906	MS20392-2C31	5315-00-811-1255	129	22
96906	MS20392-2C41	5315-00-812-3764	96	17
96906	MS20392-2C7	5315-00-989-7631	159	2
96906	MS20392-3C19	5315-00-812-1216	29	9
			90	35
96906	MS20392-3C21	5315-00-857-2480	161	9
96906	MS20392-3C27	5315-00-081-7876	29	4
			110	19
96906	MS20392-3C37	5315-00-064-2701	96	2
96906	MS20392-3C51	5315-00-023-4253	129	14
96906	M520392-4C19	5315-00-812-3424	96	19
			121	47
96906	MS20392-4C25	5315-00-812-3427	29	33
96906	MS20392-4C29	5315-00-081-7024	30	23
			129	46
96906	MS20392-4C41	5315-00-903-5944	96	25
96906	MS20392-4C97	5315-00-052-8492	95	45
96906	MS20392-5C107	5315-00-999-4235	21	4
			22	35
96906	MS20392-5C115	5315-00-903-5926	22	16
96906	MS20392-5C23	5315-00-075-5828	95	23
96906	MS20392-5C33	5315-00-957-2649	41	10
			109	19
96906	MS20392-5C45	5315-00-905-4450	31	17

**CROSS-REFERENCE INDEXES
PART NUMBER INDEX**

CAGEC	PART NUMBER	STOCK NUMBER	FIG.	ITEM
96906	MS20392-5C51	5315-00-957-9397	96	26
96906	MS20392-5C67	5315-00-951-7542	131	30
			132	16
			133	14
96906	MS20392-5C81	5315-00-951-7541	131	22
			133	40
96906	MS20392-7C37	5315-00-081-7042	95	35
96906	MS20392-7C41	5315-00-070-3027	95	15
96906	MS20392-7C49	5315-00-087-4648	95	11
96906	MS20392-7C53	5315-00-904-1637	95	37
			122	27
96906	MS20392-7C63	5315-00-999-4236	23	12
96906	MS20392-7C73	5315-00-812-7427	23	5
96906	MSS20392-7C87	5315-00-957-0756	122	36
96906	MS20470-AD5-7	5320-00-117-6840	45	21
96906	MS20470AD6-10	5320-00-721-9062	43	12
96906	MS20470A4-8	5320-00-234-8561	121	32
96906	MS20470A6-9	5320-00-264-3266	33	6
			33	15
			33	25
			33	29
			33	34
			33	36
			34	2
			34	27
96906	MS20500-524	5310-00-208-4023	66	26
96906	MS20613-4P5	5320-00-753-3830	135	5
96906	MS20659-104	5940-00-107-1481	80	5
96906	MS20659-118	5940-00-115-2684	70	8
			71	12
			74	20
			86	7
96906	MS20822-4	4730-00-231-4009	142	31
			149	1
96906	MS20822-6-2	4730-00-618-9034	142	30
96906	MS20822-6-2D	4730-00-186-9977	21	30
96906	MS20823-4	4730-00-231-3960	142	66
			149	44
96906	MS20823-6	4730-01-198-4240	142	37
96906	MS20913-1	4730-00-188-3509	160	6
96906	MS20913-4J	4730-00-555-9372	36	11
96906	MS20995C47	9505-00-555-8648	161	3
			BULK	29
96906	MSS20995C91	9505-01-236-9343	BULK	30
96906	MS20995F47	9505-00-248-9850	103	3
96906	MS20995NC20	9525-00-618-0257	BULK	28
96906	MS20995NC51	9525-00-529-9196	92	2
96906	MS21044-D5		93	27
96906	MS21044-NB	5310-00-877-5795	121	4
96906	MS21044-115		18	30
96906	MS21044B3	5310-00-982-5064	41	31

**CROSS-REFERENCE INDEXES
PART NUMBER INDEX**

CAGEC	PART NUMBER	STOCK NUMBER	FIG.	ITEM
96906	MS21044D6	5310-00-857-4957	124	4
96906	MS21044N4	5310-00-877-5796	53	4
			60	9
96906	MS21044N5	5310-00-088-0553	94	3
96906	MS21046C5	5310-00-059-9266	66	26
96906	MS21083N12	5310-00-939-0783	41	19
96906	MS21250-10008	5306-00-953-1634	102	3
96906	MS21262-56		39	3
96906	MS21318-13	5305-00-253-5609	146	6
96906	MS21318-21	5305-00-253-5615	146	13
96906	MS21318-27	5305-00-253-5618	139	27
96906	MS21318-47	5305-00-253-5626	112	16
96906	MS21333-101	5340-00-088-6655	30	10
			160	7
96906	MS21333-102	5340-00-984-8540	11	13
			81	13
96906	MS21333-104	5340-00-088-1254	79	19
96906	MS21333-105	5340-00-809-1494	43	16
96906	MS21333-106	5340-00-984-8541	71	15
			158	14
96906	MS21333-107	5340-00-809-1500	21	25
96906	MS21333-119	5340-00-050-9077	90	30
96906	MS21333-121	5340-00-954-6014	79	17
96906	MS21333-124	5340-00-854-6730	29	11
			161	20
96906	M521333-59	5340-00-720-6213	26	11
96906	M521333-69	5340-00-764-7051	90	27
96906	MS21333-71	5340-00-057-2904	83	12
96906	MS21334-36	5340-00-050-2622	93	21
96906	MS21902D6	4730-00-289-6089	160	14
96906	MS21905D6	4730-00-278-2434	160	19
96906	MS21920-49R	4730-00-985-0760	17	16
96906	MS21920-61R	4730-00-062-7435	17	14
96906	MS21920-66R	4730-00-882-5071	32	6
96906	MS21921-60	4730-00-554-7397	160	12
96906	MS21922-6C	4730-00-618-7621	160	13
96906	MS22064-5	4730-00-269-3760	158	18
			158	21
96906	MS24518-7	4730-00-917-6781	148	3
			149	25
96906	MS24519-5	4730-00-916-2142	35	10
96906	MS24519-7	4730-00-940-0947	149	27
96906	MS24522-16	4730-00-916-2155	139	36
96906	MS24522-23	4730-01-286-4611	149	26
96906	MS24522-4	4730-00-080-7043	21	8
96906	MS24522-6	4730-00-916-1909	11	9
96906	MS24523-22	5930-00-683-1628	47	10
96906	MS24523-23	5930-00-683-1629	47	9
96906	MS24523-26	5930-00-683-1632	47	2
96906	MS524523-30	5930-00-683-1626	47	8
96906	MS24543-2	6625-00-936-2139	45	9

**CROSS-REFERENCE INDEXES
PART NUMBER INDEX**

CAGEC	PART NUMBER	STOCK NUMBER	FIG.	ITEM
96906	MS24544-2	6680-00-933-3600	45	8
96906	MS24585-138	5360-00-490-1616	125	30
96906	MS24585-1422	5360-00-038-8945	130	7
96906	MS24585-1468	5360-00-081-4193	117	7
96906	MS24585-2450	5360-00-999-4285	23	13
96906	MS24585-337	5360-00-910-3384	121	21
96906	MS24585-351		122	3
96906	MS24585C409	5360-00-093-6601	125	69
96906	MS24585C410	5360-00-143-0249	134	6
96906	M524586-630	5360-00-246-6385	129	30
96906	M524586-692	5360-01-033-3069	29	46
96906	MS24621-28	5305-00-057-9611	152	29
96906	MS24629-35	5305-00-855-0961	40	13
			146	1
96906	MS24662-81	5320-00-982-3814	159	25
96906	MS24665-132	5315-00-839-2325	29	6
			90	33
			96	3
			110	14
			129	17
			159	34
96906	MS24665-134	5315-00-839-5820	22	10
			97	13
			161	30
96906	MS24665-208	5315-00-829-1480	117	9
96906	MS24665-229	5315-00-239-8023	121	48
96906	MS24665-281	5315-00-839-2326	129	44
96906	MS24665-283	5315-00-842-3044	21	2
			22	15
			23	2
			23	15
			29	29
			30	20
			41	9
			95	10
			96	22
			109	18
			114	11
			131	3
			132	25
			133	13
96906	MS24665-300	5315-00-234-1863	31	18
96906	MS24665-351	5315-00-839-5821	117	13
96906	M524665-353	5315-00-839-5822	114	16
			121	51
96906	MS24665-355	5315-00-012-0123	29	37
			129	35
96906	MS24665-360	5315-00-298-1499	98	31
			99	33
			100	31
			112	12

**CROSS-REFERENCE INDEXES
PART NUMBER INDEX**

CAGEC	PART NUMBER	STOCK NUMBER	FIG.	ITEM
96906	MS24665-368	5315-00-236-8357	116	13
96906	MS24665-419	5315-00-187-9550	96	5
96906	MS24665-497	5315-00-013-7258	113	9
96906	MS24665-629	5315-00-234-1848	112	18
96906	MS24667-41	5305-00-050-9221	43	21
			66	21
96906	MS25010B11A	6210-00-519-2653	47	33
96906	MS25010813A	6210-00-710-4375	47	33
96906	MS25036-108	5940-00-143-4780	71	13
96906	MS25036-110	5940-00-143-4793	81	9
96906	MS25036-114	5940-00-113-9826	71	11
96906	MS25036-150	5940-00-113-8184	19	2
96906	MS25036-154	5940-00-230-0515	13	5
96906	MS25082-B20	5310-00-437-8550	60	15
96906	MS25082-10	5310-00-721-8000	119	41
96906	MS25231-313	6240-00-155-8714	45	12
96906	MS25274-3	5999-00-729-1628	00	7
96906	MS25331-4-313S	6210-00-688-5088	152	22
96906	MS27115-16R	5340-00-916-2148	59	37
96906	MS27148-1	5999-00-925-6495	68	5
			69	9
			74	29
			75	24
			80	17
96906	MS27148-2	5999-00-057-2929	60	8
96906	MS27148-3	5999-00-926-3144	67	15
			75	11
			79	4
			80	14
			82	1
96906	MS27183-10	5310-00-809-4058	11	12
			18	33
			21	26
			30	9
			38	11
			43	5
			51	9
			57	4
			59	40
			73	16
			74	38
			74	46
			75	34
			80	25
			83	13
			90	28
			120	18
			138	17
			142	62
			149	6
96906	MS27183-11	5310-00-809-3078	32	22

**CROSS-REFERENCE INDEXES
PART NUMBER INDEX**

CAGEC	PART NUMBER	STOCK NUMBER	FIG.	ITEM
96906	MS27183-11	5310-00-809-3078	34	42
			54	6
96906	MS27183-12	5310-00-081-4219	18	28
			38	9
			93	24
96906	MS27183-13	5310-00-087-7493	39	10
96906	MS27183-14	5310-00-080-6004	9	16
			10	8
			25	22
			26	2
			37	8
			38	4
			41	7
			56	34
			97	12
			159	13
96906	MS27183-15	5310-00-809-4061	28	8
			131	25
			132	17
			133	5
96906	MS27183-16	5310-00-809-4085	26	31
			39	22
96906	MS27183-17	5310-00-809-5997	39	24
96906	MS27183-18	5310-00-809-5998	17	25
			21	51
			114	13
			116	16
			117	14
			121	2
			122	12
96906	MS27183-3	5310-00-951-4679	69	14
			76	13
96906	MS27183-42	5310-00-014-5850	34	18
			93	20
96906	MS27183-48	5310-01-308-8205	142	44
96906	MS27183-5	5310-00-983-8483	47	22
96906	MS27183-57	5310-01-280-5796	17	3
			17	22
96906	MS27183-7	5310-00-809-8544	47	13
			57	7
			75	30
96906	MS27183-8	5310-00-809-8546	12	5
			21	22
			47	24
			58	8
			66	18
			139	24
			142	60
			149	43
			159	33
96906	MS27183-9	5310-00-823-8804	15	19

**CROSS-REFERENCE INDEXES
PART NUMBER INDEX**

CAGEC	PART NUMBER	STOCK NUMBER	FIG.	ITEM
96906	MS27183-9	5310-00-823-8804	144	14
96906	MS27769-2	4730-00-278-3462	17	27
96906	MS27769C4	4730-00-188-3506	149	33
96906	MS27769S1	4730-00-618-9029	40	1
96906	MS27952-7	5310-00-088-8513	122	31
96906	MS27975-1	5340-00-881-0020	29	27
			90	34
96906	MS28741-8-1200	4720-00-803-7667	164	8
96906	MS28775-128	5330-00-702-5643	113	2
96906	MS28775-136		105	8
96906	MS28775-147	5330-00-060-4325	103	7
96906	MS287t5-212	5330-00-579-8156	141	9
96906	MS28775-240	5330-00-618-1603	106	3
96906	MS28775-244	5330-00-729-6632	104	5
96906	MS28775-246	5330-00-585-8249	102	1
96906	MS28775-326	5330-00-559-6184	105	5
96906	MS28776-21	5330-01-356-4262	105	7
96906	MS29512-08	5330-00-263-8031	36	5
96906	MS29513-118	5330-00-250-0225	11	6
96906	MS29513-129	5330-00-265-1097	98	19
			99	22
			100	21
96906	MS29513-145	5330-00-527-8522	98	15
			99	14
			100	15
96906	MS29513-228	5330-00-291-7337	141	7
96906	MS29513-251	5330-00-599-3071	102	1
96906	MS29513-253	5330-00-551-3963	98	12
			99	11
			100	12
96906	MS29513-334	5330-00-298-9984	58	4
96906	MS29561-021	5330-00-819-5282	125	68
96906	MS29561-025		40	35
96906	MS29561-264	5330-00-080-0811	127	6
96906	MS3116J8-4P	5935-00-163-3487	138	8
96906	MS3116P-8-4S		79	10
96906	MS3116W-8-33S		79	12
96906	MS3367-1-0	5975-00-984-6582	71	9
96906	MS3367-5	5975-00-111-3208	81	12
96906	MS3368-1-9A	5975-00-944-1499	81	7
			82	14
96906	MS3420-12A	5365-00-598-5287	76	6
			77	6
			78	5
96906	MS3420-6A	5365-00-828-8526	76	4
			77	8
96906	MS3420-8A	5365-00-598-5394	76	5
			77	7
96906	MS3450W18-1P	5935-01-077-7164	69	8
96906	MS3450W18-11S	5935-01-079-7355	154	3
96906	MS3451W22-19P	5935-01-247-6399	82	15

**CROSS-REFERENCE INDEXES
PART NUMBER INDEX**

CAGEC	PART NUMBER	STOCK NUMBER	FIG.	ITEM
96906	MS3451W22-55S	5935-01-260-9627	75	17
96906	MS3456W10SL4S	5935-00-509-6194	69	2
			81	6
96906	MS3456W12S-3P	5935-01-092-1611	153	3
96906	MS3456W18-1S	5935-00-622-2830	80	8
96906	MS3456W18-11P	5935-01-127-2089	153	2
96906	MS3456W18-11S	5935-01-035-5139	83	2
			153	7
			154	2
96906	MS3456W22-SP	5935-00-547-9393	73	11
96906	MS35058-22	5930-00-655-1514	56	16
			152	2
96906	M535059-31	5930-00-615-7897	152	16
96906	MS35190-253	5305-00-059-4568	45	22
96906	MS35190-303	5305-00-958-5251	121	43
96906	MS35190-304	5305-00-958-5252	123	25
96906	MS35190-325	5305-00-958-5263	121	38
96906	MS35191-305	5305-00-959-2697	66	27
			98	7
			99	8
			100	7
96906	MS35191-309	5305-00-959-2698	123	30
96906	MS35191-322	5305-00-959-2703	123	9
96906	MS35206-218	5305-00-983-6730	69	15
			76	14
96906	MS35206-226	5305-00-984-4983	61	7
96906	MS35206-227	5305-00-984-4984	56	5
96906	MS35206-229	5305-00-984-4989	47	4
96906	MS35206-231	5305-00-889-3001	47	20
96906	MS35206-241	5305-00-984-6189	56	26
96906	MS35206-242	5305-00-889-3002	59	9
			138	15
96906	MS35206-243	5305-00-984-6191	45	18
96906	MS35206-245	5305-00-984-6193	45	2
			46	3
			157	5
96906	MS35206-246	5305-00-984-6194	68	19
			74	35
			75	31
96906	MS35206-247	5305-00-984-6195	47	15
			52	4
96906	MS35206-248	5305-00-984-6196	56	12
			152	19
96906	MS35206-25	5305-00-984-4988	56	21
			59	23
96906	MS35206-261	5305-00-984-6208	142	25
96906	MS35206-263	5305-00-984-6210	12	4
96906	MS35206-264	5305-00-984-6211	65	3
			66	28
96906	MS35206-265	5305-00-984-6212	47	26
			139	26

**CROSS-REFERENCE INDEXES
PART NUMBER INDEX**

CAGEC	PART NUMBER	STOCK NUMBER	FIG.	ITEM
96906	MS35206-270	5305-00-984-6217	21	24
96906	MS35207-263	5305-00-989-7434	120	25
			130	20
96906	MS35207-264	5305-00-989-7435	26	21
96906	MS35207-266	5305-00-995-3444	58	9
96906	MS35207-270	5305-00-995-3440	142	59
			149	42
96906	MS35207-281	5305-00-993-2461	120	21
96906	MS35207-282	5305-00-993-2460	120	19
96906	MS35207-283	5305-00-993-2459	60	12
96906	MS35207-309	5305-00-958-0611	129	51
96906	MS35295-60	5305-00-269-3211	34	37
96906	MS35307-305	5305-00-021-3616	141	16
96906	MS35307-318	5305-00-702-9070	141	15
96906	MS35309-359	5305-00-834-1810	66	32
			72	7
96906	MS35333-125	5310-01-142-0326	90	26
96906	MS35333-131	5310-01-245-7210	157	7
96906	MS35333-37	5310-00-579-0079	56	4
96906	MS35333-39	5310-00-576-5752	130	18
96906	MS35333-40	5310-00-550-1130	152	8
96906	MS35333-42	5310-00-595-7237	18	26
			60	16
			63	11
			72	8
			142	56
96906	MS35334-19	5310-00-821-6269	43	7
			48	3
			148	12
			149	4
			152	33
96906	MS35334-21	5310-00-616-7998	148	15
			161	7
96906	MS35335-30	5310-00-209-0788	59	7
			61	6
			152	27
96906	M535335-31	5310-00-596-7693	45	3
			45	25
			46	4
			56	11
			152	4
96906	MS35335-32	5310-00-596-7691	34	13
			93	26
			142	23
96906	MS35335-33	5310-00-209-0786	51	3
			56	7
			74	34
			75	32
			80	26
			81	14
			142	28

**CROSS-REFERENCE INDEXES
PART NUMBER INDEX**

CAGEC	PART NUMBER	STOCK NUMBER	FIG.	ITEM
96906	MS35335-34	5310-00-514-6674	50	2
96906	MS35335-35	5310-00-627-6128	56	33
			62	6
			62	21
			63	10
			72	6
			81	10
96906	MS35335-88	5310-00-942-5110	47	12
96906	MS35335-89	5310-00-942-5109	74	44
96906	MS35335-91	5310-00-913-9776	66	31
96906	MS35338-103	5310-00-184-8971	41	33
			72	5
96906	MS35338-124		67	22
96906	MS35338-41	5310-00-045-4007	47	21
			74	22
			141	2
96906	MS35338-42	5310-00-045-3299	140	7
96906	MS35338-43	5310-00-045-3296	26	22
			47	25
			47	31
			58	7
			126	1
			139	25
			141	6
			149	46
96906	MS35338-44	5310-00-582-5965	15	20
			26	5
			28	9
			32	16
			42	15
			141	17
			142	36
96906	MS35338-45	5310-00-407-9566	2	7
			5	3
			7	6
			21	54
			34	43
			38	8
			54	7
			93	23
			125	56
96906	MS35338-46		9	17
			10	2
			15	13
			16	14
			25	23
			26	9
			37	9
			97	4
			126	9
			128	8

**CROSS-REFERENCE INDEXES
PART NUMBER INDEX**

CAGEC	PART NUMBER	STOCK NUMBER	FIG.	ITEM
96906	MS35338-46		129	58
			140	22
96906	MS35338-47	5310-00-209-0965	26	30
96906	MS35338-48	5310-00-584-5272	21	50
			67	25
			72	2
			129	57
96906	MS3533B-59	5310-00-274-8704	69	16
			76	11
96906	MS35338-60	5310-00-274-8702	47	5
96906	MS35338-61	5310-00-274-8707	47	14
			52	3
			74	37
			75	29
96906	MS35338-63	5310-00-274-8715	51	6
96906	MS35425-37	5310-00-515-9267	32	24
96906	MS35434-11	5940-01-369-2873	67	18
96906	MS35436-12	5940-00-557-2344	83	8
96906	MS35436-14	5940-00-557-2345	89	2
96906	MS35436-7	5940-00-660-3632	75	16
			153	6
96906	MS35478-1683	6240-00-044-6914	59	11
			63	7
94135	MS35489-106	5325-00-276-6056	142	42
			156	6
96906	MS35489-124S		86	15
96906	MS35489-134S	5325-00-839-7209	144	16
96906	MS35489-36	5325-00-174-9312	22	12
96906	MS35489-40	5325-00-185-0004	29	13
			90	31
			160	4
			160	11
96906	MS35489-42S	5325-01-081-8981	30	7
			110	12
96906	MS35489-45	5325-00-285-8363	109	10
96906	MS35489-54S	5325-01-033-3443	93	8
96906	MS35489-81	5325-00-270-8889	134	21
96906	MS35649-202	5310-00-934-9758	34	14
			93	22
96906	MS35649-242	5310-00-934-9739	69	17
			76	10
96906	MS35649-282	5310-00-934-9757	45	5
			46	5
			56	25
			74	36
			75	28
			157	8
96906	MS35650-302	5310-00-934-9751	120	20
			130	19
			149	45
96906	MS35670-3		99	25

**CROSS-REFERENCE INDEXES
PART NUMBER INDEX**

CAGEC	PART NUMBER	STOCK NUMBER	FIG.	ITEM
96906	MS35670-3A	4820-01-070-7670	98	24
			100	24
			104	13
			104	29
			106	6
96906	MS35670-5	4820-00-202-5632	98	17
			99	18
			100	17
96906	MS35672-47	5315-00-999-4238	95	9
96906	MS35691-1024	5310-01-216-6636	9	4
96906	MS35691-14	5310-00-891-1752	10	11
			24	3
			29	32
			90	15
96906	MS35691-18	5310-00-891-1754	110	21
			29	39
			109	23
96906	MS35691-22	5310-00-891-1751	129	10
			29	42
			95	22
			97	15
			109	11
			110	7
			131	11
			132	12
133	21			
96906	MS35691-23	5310-00-926-5913	122	29
96906	MS35691-34	5310-00-891-1734	95	13
			122	33
96906	MS35691-38	5310-00-891-1733	95	43
96906	MS35691-45	5310-00-839-2066	29	23
96906	MS35691-54	5310-00-891-3405	90	3
			30	5
			109	3
			110	2
			159	7
96906	MS35691-58	5310-00-891-1749	121	9
96906	MS35691-6	5310-00-891-1758	29	26
			30	12
			90	32
			96	15
			110	13
			122	42
			159	37
			161	28
96906	MS35691-62	5310-00-891-1750	29	15
96906	M535692-109	5310-00-842-7634	112	2
96906	MS35692-62	5310-00-850-6993	113	8
96906	MS35751-15	5306-00-702-6344	158	10
96906	M535756-16	5315-00-616-5529	41	15
96906	MS35756-19	5315-00-616-5502	39	19

**CROSS-REFERENCE INDEXES
PART NUMBER INDEX**

CAGEC	PART NUMBER	STOCK NUMBER	FIG.	ITEM
96906	MS35756-4	5315-00-616-5516	141	25
96906	MS35764-1066	5306-00-841-1881	107	5
96906	MS35764-1111	5306-00-177-5574	130	23
96906	MS35764-669	5306-01-175-0990	104	23
96906	MS35764-704	5306-01-374-5940	101	5
96906	MS35782-5	4820-00-849-1220	25	14
			25	21
			148	7
96906	MS35802-3	2940-00-580-6283	9	5
			10	14
96906	MS35810-6	5315-00-140-1938	121	53
96906	MS35812-3	5340-00-057-3537	29	31
96906	MS35842-11	4730-00-908-3194	11	10
			21	9
			35	1
			95	28
			148	4
			149	20
			158	11
96906	MS35842-12	4730-00-908-3193	6	7
			11	7
			12	9
			18	4
			35	7
			95	25
			139	13
96906	MS35842-13	4730-00-909-8627	139	5
			140	13
96906	M535842-14	4730-00-908-6292	35	11
			36	1
96906	MS35842-16	4730-00-908-6294	18	6
			142	49
			148	8
96906	MS35915-10	5995-00-930-5152	66	5
96906	MS35915-6	2590-00-930-3149	66	4
96906	MS35916-2	6680-00-825-2076	45	14
96906	MS39020-10	9905-00-831-1491	87	7
			88	3
			89	5
96906	MS39021-2	6680-00-933-3599	45	10
81349	MS39062-2		52	6
96906	MS39119-20	6150-00-944-6254	51	2
96906	MS39119-4		56	32
08484	MS39130-9		156	7
96906	MS39232-2	4730-00-231-5644	21	46
96906	MS39233-1	4730-00-947-7498	17	31
96906	MS45905S5	5310-00-923-1924	97	7
96906	MS4590556	5310-00-923-1925	95	20
96906	MS51004-1	2920-00-795-6627	41	1
96906	MS51007-10	5330-00-828-3628	47	16
			75	3

**CROSS-REFERENCE INDEXES
PART NUMBER INDEX**

CAGEC	PART NUMBER	STOCK NUMBER	FIG.	ITEM
96906	MS51007-6	5330-00-079-7840	76	15
96906	MS51007-8	5330-00-836-4356	47	19
			74	39
			76	12
96906	MS51023-60	5305-00-914-9518	125	67
96906	MS51065RP37-2	3030-00-537-1531	38	1
96906	MS51071-10	6680-00-737-2728	156	5
96906	MS51071-15	6680-00-798-3057	156	3
96906	MS51071-20	6680-00-507-9980	156	4
96906	MS51071-3	6680-00-850-9334	156	1
96906	MS51113-1	5930-00-307-8856	47	11
96906	MS51118-1	2540-00-776-0103	112	3
96906	MS51329-1	6220-00-669-5623	63	1
96906	MS51415-5	5310-01-228-0597	17	11
96906	MS51415-7	5310-01-218-7137	17	4
			17	19
96906	MS51415-9	5310-01-216-7390	17	24
96906	MS51500-B8	4730-00-813-9611	21	47
96906	MS51500A4	4730-00-289-0383	142	63
96906	MS51500A6	4730-00-995-1559	142	40
96906	MS51504A16	4730-00-833-9315	10	25
96906	MS51504A16-12	4730-00-231-3018	93	5
96906	MS51816-3	4730-00-619-9368	11	15
96906	MS51819-6	4730-00-913-9737	21	45
96906	MS51831-208	5340-00-888-9395	111	22
96906	MS51849-64	5305-00-180-4966	67	24
			126	2
96906	MS51849-75	5305-01-006-2053	34	17
			93	19
96906	MS51851-85	5305-00-191-3640	111	6
96906	MS51861-34	5305-00-058-1082	54	2
			56	19
96906	MS51864-104-16	5307-01-006-5515	133	12
96906	MS51922-2	5310-00-929-1807	158	8
96906	MS51922-21	5310-00-959-1488	41	24
96906	MS51922-23	5310-00-902-0183	41	32
			72	4
96906	M551922-9	5310-00-984-3806	54	8
			161	15
96906	M551932-131		121	12
96906	MS51940-3S	5340-00-821-5871	132	39
			133	37
			134	20
			136	2
			137	2
96906	MS51940-4	5340-00-878-8827	120	23
96906	MS51952-2	4730-00-277-5553	21	31
96906	M551953-9	4730-00-196-1481	17	30
96906	MS51955-37	5305-00-054-9272	29	38
96906	MS51955-41	5305-00-058-0770	129	9
96906	MS51955-73	5305-00-054-9287	95	14

**CROSS-REFERENCE INDEXES
PART NUMBER INDEX**

CAGEC	PART NUMBER	STOCK NUMBER	FIG.	ITEM
96906	MS51957-32	5305-00-054-6656	141	1
96906	MS51957-42	5305-00-054-6667	142	50
96906	MS51958-61	5305-00-059-3657	141	22
96906	MS51959-46	5305-00-764-0070	144	10
96906	MS51963-47	5305-00-723-9398	125	27
96906	MS51964-49	5305-00-724-6798	144	11
96906	MS51964-50	5305-00-724-6800	40	2
96906	MS51964-51	5305-00-724-6799	144	5
96906	MS51965-92	5305-00-724-5832	121	25
96906	MS51967-14	5310-00-768-0318	72	3
96906	MS51967-2	5310-00-761-6882	32	15
			142	35
			152	7
96906	MS51967-24	5310-00-763-8922	111	20
96906	MS51967-3	5310-00-905-0762	18	24
			48	7
			51	5
			56	6
			149	5
			152	34
96906	MS51967-5	5310-00-880-7744	34	30
96906	MS51967-6	5310-00-931-8167	90	21
			158	4
96906	MS51967-8	5310-00-732-0558	10	1
			17	23
			26	10
			39	38
96906	MS51967-9	5310-00-761-0654	30	24
			95	8
			110	11
			151	6
			161	19
96906	MS51968-24	5310-00-763-8894	111	12
96906	MS51968-3	5310-00-913-7020	66	9
			135	14
			142	29
			148	18
			161	17
96906	MS51968-6	5310-00-905-4600	129	6
96906	MS51968-9	5310-00-785-1762	39	41
			95	5
			134	15
			142	57
			148	24
96906	MS51969-5	5310-00-913-5474	67	23
96906	MS51975-1	5305-00-939-0661	122	17
96906	MS52103A05-0380R	4720-01-044-7597	35	14
96906	MS52103A160174P	4720-01-053-8984	10	24
96906	MS52103A160520R	4720-01-030-7074	35	2
			93	10
96906	MS52103A160840R	4720-01-028-1819	93	7

**CROSS-REFERENCE INDEXES
PART NUMBER INDEX**

CAGEC	PART NUMBER	STOCK NUMBER	FIG.	ITEM
96906	MS521301A221R	4720-00-087-9122	BULK	15
96906	MS521301B206R	4720-00-415-1362	BULK	12
96906	MS521303A203R	4720-00-080-5379	BULK	14
96906	MS52149-1	6140-01-210-1964	66	7
96906	MS52149-2	6140-01-051-4900	66	7
96906	MS53099-1	6680-00-798-3056	156	2
96906	MS75004-1	5940-00-549-6581	66	2
96906	MS87006-13	4030-00-780-9350	139	3
			140	16
			140	18
96906	MS87006-23	4030-00-946-8497	139	11
96906	MS87006-3	4030-00-270-5436	18	21
			31	6
96906	MS87006-53	4030-00-916-2141	23	10
			114	19
			115	4
			116	7
96906	MS9021-010	5330-00-580-2278	21	13
96906	MS9021-014		40	17
96906	MS9021-214	5330-00-585-4499	21	12
96906	MS9021-258	5330-00-812-1373	106	23
96906	MS9021-261		40	19
96906	MSS9025-27	5340-00-761-3033	139	17
96906	MS9048-104		116	15
96906	MS9048-107	5315-00-687-4571	125	18
96906	MS9048-288	5315-00-926-5745	131	7
			132	9
			133	18
96906	MS90530-1	5930-00-944-1660	64	1
96906	M590530-2	5930-00-692-9258	10	3
			64	3
96906	MS90530-9	5930-00-069-3604	10	5
			64	6
96906	MS90725-31	5306-00-225-8496	21	53
96906	MS90725-34	5306-00-225-8499	2	8
96906	MS90725-6	5305-00-068-0502	17	10
96906	MS90725-64	5305-01-325-8387	17	2
96906	MS90725-67	5305-00-269-3217	39	9
			39	28
96906	MS90725-69	5305-00-269-3219	92	5
96906	MS90726-61	5305-00-269-2804	94	6
96906	MS90727-10	5305-00-267-8954	29	45
			148	9
96906	MS90727-108	5305-00-990-0695	129	54
96906	MS90727-11	5305-00-267-8955	115	12
96906	MS90727-110	5305-00-719-5209	21	49
96906	MS90727-111	5305-00-719-5219	114	15
			130	16
96906	MS90727-113	5305-00-719-5221	2	17
			17	26
			119	11

**CROSS-REFERENCE INDEXES
PART NUMBER INDEX**

CAGEC	PART NUMBER	STOCK NUMBER	FIG.	ITEM
96906	MS90727-114	5305-00-719-5235	101	1
			151	8
96906	MS90727-115	5305-00-719-5238	114	4
96906	MS90727-118	5305-00-719-5241	95	31
96906	MS90727-12	5305-00-267-8956	142	34
96906	MS90727-13	5305-00-267-8957	148	32
96906	MS90727-161	5305-00-726-2544	111	23
96906	MS90727-162	5305-00-727-2283	125	20
96906	M590727-164	5305-00-726-2551	105	14
96906	MS90727-186	5305-00-082-6821	11i	16
96906	MS90727-187	5305-00-916-2345	113	13
96906	MS90727-188	5305-00-948-0749	113	14
			114	23
96906	MS90727-189	5305-00-762-6041	155	10
96906	MS90727-190	5305-00-926-1826	111	9
			155	8
96906	MS90727-194	5305-00-947-2309	2	20
96906	MS90727-214	5305-00-951-2561	106	5
96906	MS90727-28	5306-00-051-4070	114	1
96906	MS90727-3	5305-00-267-8952	33	18
			71	14
			79	18
			125	59
96906	MS90727-32	5306-00-050-1238	138	25
96906	MS90727-33	5305-00-051-4075	90	37
			109	17
			110	18
96906	MS90727-36	5305-00-051-4078	18	29
			24	1
			29	40
96906	MS90727-37	5306-00-051-4079	29	8
96906	MS90727-38	5306-00-050-1239	120	54
96906	MS90727-39	5306-00-051-4081	120	43
96906	MS90727-4	5305-00-068-0512	33	31
			53	1
96906	MS90727-42	5306-00-051-4084	129	8
96906	MS90727-5	5305-00-267-8953	52	7
			75	33
			79	15
			161	23
96906	MS90727-57	5305-00-269-3233	74	21
			125	36
96906	MS90727-58	5305-00-269-3234	142	10
96906	MS90727-59	5305-00-269-3235	106	18
			134	18
			148	30
96906	MS90727-6	5306-00-068-0513	33	9
			51	11
			53	6
			66	16
			98	36

**CROSS-REFERENCE INDEXES
PART NUMBER INDEX**

CAGEC	PART NUMBER	STOCK NUMBER	FIG.	ITEM
96906	MS90727-6	5306-00-068-0513	99	37
			100	35
96906	MS90727-60	5305-00-269-3236	59	32
			110	5
			123	42
			125	43
			130	14
			134	5
			148	26
			161	24
96906	MS90727-62	5305-00-269-3238	31	9
			104	2
			123	34
			123	41
			125	2
			126	6
			132	37
96906	MS90727-64	5305-00-269-3240	123	22
			151	2
96906	MS90727-66	5305-00-269-3242	123	16
			124	8
			148	29
96906	MS90727-67	5305-00-269-3243	40	6
			134	7
96906	MS90727-68	5305-00-269-3244	41	27
96906	MS90727-7	5306-00-068-0514	129	28
96906	MS90727-74	5305-00-269-3250	129	11
96906	MS90727-76	5305-00-269-4529	92	20
96906	MS90727-8	5305-00-068-0515	135	12
			144	15
96906	MS91528-3F28	5355-00-579-1210	60	13
96906	MS9241-010	5330-00-846-0502	125	64
96906	MS9314-20	4730-00-554-3122	161	2
96906	MS9320-17	5310-00-953-8703	2	14
96906	MS9390-310	5315-00-959-6760	119	19
96906	MS9390-950	5315-00-177-1167	119	23
96906	MS9826-19	5340-00-218-1869	161	18
81349	MW10MMB11	5935-00-892-8934	76	9
			77	5
35510	M001-7264MD	2920-01-188-7438	44	1
81349	M12285/1-10	5930-01-153-7559	64	2
81349	M12285/1-4A	5930-00-902-0193	64	5
81349	M13486		75	15
			80	27
81349	M13486-1-14	6145-00-705-6674	BULK	23
81349	M13486-1-3	6145-00-161-1609	BULK	22
81349	M13486-1-7	6145-00-705-6678	BULK	24
81349	M13486-2-2	6145-00-567-3255	BULK	2
81349	M13486/1-4		80	10
		6145-01-341-9591	BULK	21
81349	M13486/1-5	6145-00-152-6499	BULK	26

**CROSS-REFERENCE INDEXES
PART NUMBER INDEX**

CAGEC	PART NUMBER	STOCK NUMBER	FIG.	ITEM
81349	M13486/1-9	6145-00-538-8222	BULK	25
81349	M13516-1-1	5925-00-026-4767	52	5
81349	M13516/1-2	5925-00-803-4424	57	6
81349	M22759/16-22-9AR		79	9
81349	M24243/7-A606H	5320-00-490-5523	56	38
26233	M33AS632-12C	5305-00-262-3276	57	8
81349	M39019/02-234	5925-01-041-3930	54	4
81349	M43436/1-1	9905-00-752-4649	68	2
			69	12
			71	10
			73	6
			74	28
			79	3
			80	9
			81	8
			82	4
			83	4
			85	6
			86	10
81349	M43436/1-2	9905-00-841-4445	67	7
			73	12
			74	8
			75	14
			76	8
			77	9
			78	7
81349	M43436/1-3	9905-00-893-3570	67	16
			68	17
			70	7
			71	6
			83	3
			84	6
			86	6
			87	13
81349	M43436/1-4	9905-00-945-7637	69	6
			74	19
			75	2
			80	22
81349	M43436/4-2	9905-00-935-7777	87	8
81349	M5423-09-02	5930-00-823-0482	60	14
81349	M5501/9-F22	5340-01-399-8432	12	8
81349	M55181/7-03	5935-00-815-2325	78	6
81349	M62217/1-08		35	5
81349	M62217/1-40AR		36	3
81349	M62217/1-8BULK	4720-01-113-5965	BULK	8
81349	M622759/16-22-9		BULK	27
81349	M81714/5-8	5975-01-118-8410	45	17
80205	NAS1395C8	5340-00-732-2844	114	25
80205	NAS1455CI-1200	4010-00-786-5485	BULK	3
80205	NAS43HT6-12	5365-00-051-6736	125	38
			125	48

**CROSS-REFERENCE INDEXES
PART NUMBER INDEX**

CAGEC	PART NUMBER	STOCK NUMBER	FIG.	ITEM
80205	NAS561-8-30	5315-00-217-9420	131	6
			132	27
			133	23
80205	NAS561-8-36	5315-01-009-7336	140	2
80205	NAS670-62	5365-00-803-7305	40	25
70040	0F203	2940-00-019-4775	9	11
			10	22
82647	PDA-15	5925-00-553-2274	152	12
06383	PLT2S	5975-01-128-0390	143	24
18265	PSH00-0806	4720-01-050-2490	18	41
18265	P11-8066	2940-00-052-6033	18	15
18265	P11-8109	2940-01-147-5825	18	16
18265	P52-5395	5340-01-310-7152	17	21
83843	P8C7707-13	3110-00-516-5171	141	23
			141	26
81348	QQW423		21	57
			22	6
			31	15
			32	23
			142	12
18265	RBX00-2225	6680-00-740-6099	18	13
81348	RRC271TYPE2GR2CL 6		18	22
			23	9
			31	7
			32	2
			111	7
			112	17
			114	18
			115	5
			116	8
			139	2
			139	12
			140	17
53551	RV250-5-3	5320-00-582-3519	56	38
80063	SM-D-771480-3	5855-01-105-7793	125	60
85480	S7NY-265		29	12
85480	S7NY-2658K	5340-00-886-9459	BULK	1
70040	T552	2940-00-745-7730	25	17
21900	WLT1201-3	5310-00-193-7574	59	25
79470	W400X5	4730-00-640-1051	26	14
			28	3
81978	X2628J	4810-00-974-7605	26	25
55719	YA342A	5120-01-197-6720	166	1
81348	ZZ-H-428		11	8
			140	26
81348	ZZ-H-428TYPE1GRB CL2		139	20
			140	9
			148	5
			149	21

**CROSS-REFERENCE INDEXES
PART NUMBER INDEX**

CAGEC	PART NUMBER	STOCK NUMBER	FIG.	ITEM
81348	ZZH428		140	14
70040	0F209	5340-01-024-6099	25	12
70040	0F592	5306-00-080-7294	25	16
26916	004-003005-059	5310-00-004-5034	44	3
77640	032068	5330-00-505-6066	97	25
72582	05104392	2930-00-127-2518	38	6
0AHU0	09169665	5310-00-003-4094	125	51
11083	1K6717	4730-00-289-3141	37	11
59501	10-377900-1	2920-00-770-1641	28	6
77820	10-40813-51	5365-00-752-7631	68	8
			74	12
			85	4
77820	10-42622-25	5935-00-539-0522	67	2
			74	2
77820	10-42622-23S	5935-00-614-3959	68	10
			73	10
			74	7
			87	9
77820	10-42622-7P	5935-00-062-7451	67	21
77820	10-42622-7S	5935-00-062-7446	68	16
			84	2
			86	5
19207	10018783-003	5970-00-855-6258	138	6
70898	100951X031YN	5310-00-641-9464	39	40
56161	10504962		28	12
19200	10513443	1240-00-906-7944	125	57
78385	105308	2540-01-194-3323	143	1
19200	10549727	1240-00-106-4461	125	58
18876	10606789-6	4730-00-181-7607	18	40
19207	10863495	4320-00-781-8162	141	24
19207	10863496	5977-00-143-6718	141	8
19207	10863498	5310-00-304-9615	141	19
19207	10865525	5330-00-999-1983	141	21
19207	10865526	5330-00-999-1984	139	28
			140	24
			141	18
19207	10865529	5330-00-999-1985	141	14
19207	10865844		141	10
19207	10866218	5305-00-999-2127	141	5
19207	10866219	5310-00-089-4457	141	11
19207	10868526	5365-00-781-6777	159	26
19207	10875429		105	6
19207	10888297	5340-00-994-4229	115	1
			116	6
19207	10888373	5315-01-400-1029	114	20
			115	3
			116	9
19207	10888373-2		23	11
19207	10893853	5905-00-933-9206	60	2
19207	10893854		60	1
19207	10894808	2590-00-083-0266	50	1

**CROSS-REFERENCE INDEXES
PART NUMBER INDEX**

CAGEC	PART NUMBER	STOCK NUMBER	FIG.	ITEM
19207	10895045	2590-00-930-3238	110	1
19207	10896505	2510-00-103-9305	152	30
19207	10897952	5360-00-878-8019	129	47
19207	10897971	3040-00-932-3545	129	15
19207	10897988	9905-01-349-4457	79	11
			85	8
19207	10903193	2540-00-069-3049	129	12
19207	10903213	5365-00-811-5612	67	3
			74	9
19207	10905010	4140-00-016-2615	18	31
19207	10905840		59	42
			62	13
			68	22
			73	15
			74	45
			75	35
			80	24
			83	11
			85	9
			86	14
			90	17
			109	9
			126	8
			153	8
		5975-00-345-8055	BULK	19
19200	10910174-1	5310-00-865-9513	18	23
			22	13
			29	43
			33	17
			45	24
			47	38
			49	2
			51	1
			52	8
			60	11
			66	19
			98	35
			99	36
			100	36
			123	39
			129	3
			134	12
			142	26
			148	19
			160	17
19200	10910174-10	5310-00-930-3603	98	29
			99	30
			100	29
19207	10910174-14	5310-00-161-9617	112	4
19207	10910174-17	5310-01-254-1377	114	2
19200	10910174-2	5310-00-877-5973	29	3

**CROSS-REFERENCE INDEXES
PART NUMBER INDEX**

CAGEC	PART NUMBER	STOCK NUMBER	FIG.	ITEM
19200	10910174-2	5310-00-877-5973	30	19
			33	3
			43	19
			50	3
			66	22
			90	19
			104	31
			120	42
			121	6
			123	43
			129	7
			158	3
			19200	10910174-20
34	8			
57	1			
66	15			
114	7			
19200	10910174-3	5310-00-877-5972	18	2
			22	18
			29	1
			30	3
			32	12
			39	32
			41	12
			43	4
			48	5
			59	33
			62	2
			62	16
			90	22
			92	15
			95	4
			96	14
			104	3
			106	19
			109	26
			110	6
			119	2
			120	51
			121	17
			123	15
			124	5
			125	54
			129	19
130	6			
131	14			
132	2			
134	4			
134	28			
136	4			
138	21			

**CROSS-REFERENCE INDEXES
PART NUMBER INDEX**

CAGEC	PART NUMBER	STOCK NUMBER	FIG.	ITEM
19200	10910174-3	5310-00-877-5972	139	33
			140	21
			142	5
			148	23
			149	8
			151	5
			159	27
			159	35
			161	25
			19200	10910174-5
32	10			
36	9			
41	21			
97	8			
101	2			
104	24			
114	5			
115	13			
119	6			
122	19			
125	9			
125	26			
130	21			
19200	10910174-7	5310-00-866-4418		
			30	6
			96	6
			101	4
			109	2
			110	3
			129	36
			130	24
			159	6
			161	27
			19200	10910174-8
29	16			
111	11			
114	22			
18	3			
19207	10910354	5305-00-144-1495	18	3
19207	10911034	5340-00-799-3771	113	1
19207	10911358	5340-00-792-8123	60	17
19207	10913655	5995-00-084-0789	164	9
19207	10914061	6210-00-818-0400	47	36
19207	10914196	5340-00-034-0884	164	11
19207	10915239-11	4720-00-945-7500	142	27
19207	10915239-12	4720-00-945-7501	142	41
19207	10915239-15	4720-00-945-8318	142	32
19207	10915239-3	4720-00-080-3285	149	2
			150	2
19207	10915239-4	4720-00-986-8699	142	55
19207	10915363	6210-00-877-7528	45	6
19207	10918354	2590-00-805-3706	129	52

**CROSS-REFERENCE INDEXES
PART NUMBER INDEX**

CAGEC	PART NUMBER	STOCK NUMBER	FIG.	ITEM
19200	10918359	5315-00-907-6938	129	43
19207	10918609	2910-00-920-7541	23	17
19207	10918918-5	4720-00-808-7904	18	38
19207	10918918-7	4720-00-808-7905	18	37
19207	10921438	6160-00-911-3629	66	11
19207	10921623	4730-00-916-2153	21	19
19207	10922334	5340-00-914-1000	51	10
			57	2
			149	10
19207	10922936	5340-00-808-8068	57	3
19207	10922980	5120-00-019-5244	165	1
19207	10925299	5330-00-988-9395	17	8
19207	10925302-1	5340-00-945-7517	142	46
19207	10925934	5340-00-808-5050	111	14
19207	10930467	5930-00-991-1983	55	1
19207	10930972	2510-00-800-3235	111	21
19207	10935698	5325-00-939-7104	68	12
			74	6
19207	10935910	5340-00-914-4708	109	7
125	12			
19207	10936113	5306-00-949-9586	97	28
19207	10936159	5325-00-148-3873	62	19
19207	10941382	47	6	
19207	10941900	2910-00-078-4065	KIT	
19207	10941915-1	5310-00-755-4866	53	2
			66	10
			135	13
			161	22
19207	10941915-3	5310-00-880-0625	22	37
			34	35
			43	20
			74	41
			109	14
			117	2
			122	43
			127	4
			129	31
			131	19
			132	20
			133	4
			148	16
			151	3
19204	10941915-5	5310-01-004-9010	118	4
			155	11
19207	10941915-8	5310-00-236-6478	118	2
			155	3
19207	10945182	4330-00-930-3248	21	29
19207	10946850	5330-00-920-7553	98	23
			99	24
			100	23
19207	10946856	5365-00-918-0574	2	19

**CROSS-REFERENCE INDEXES
PART NUMBER INDEX**

CAGEC	PART NUMBER	STOCK NUMBER	FIG.	ITEM
19207	10946857	5330-00-913-9336	106	12
19207	10946868	3010-00-910-9643	109	12
19207	10946872	2590-00-919-6434	109	4
19207	10946878	5330-00-914-6056	98	4
			99	4
			100	4
19207	10946880	3110-00-913-9335	98	11
			100	11
19207	10946881	3110-00-913-9333	98	9
			100	9
19207	10946884	3120-00-914-8766	113	11
19207	10946888	3110-00-905-0804	104	20
19207	10946889	2510-00-948-0096	113	10
19207	10946894	3110-00-913-9354	106	10
19207	10946896	2930-00-912-6689	32	1
19207	10946897	5330-00-912-9509	42	8
19204	10946907-1	4030-00-916-2122	95	34
19204	10946907-3	4030-00-851-4918	115	7
			116	4
19207	10946921-1	2590-00-782-1281	29	14
19207	10946982	5340-00-912-6687	32	4
19207	10946985	3110-00-913-9334	95	48
19207	10946986	3110-00-914-0987	96	4
19207	10946992-2	4210-00-930-2625	160	9
19207	10947046	6220-00-809-5195	59	1
19207	10947048	2590-00-919-6431	159	8
19207	10947048-2	2590-00-919-6432	30	11
19207	10947049	3040-00-918-0570	30	15
19207	10947050	2590-00-920-7591	159	29
19207	10947062	2540-00-808-4279	149	22
19207	10947123	5315-01-400-2779	90	10
19207	10947170	3110-00-912-9515	125	6
19207	10947192	5340-00-914-1749	129	29
19207	10947610	6105-00-961-8365	144	6
19207	10947686		163	
19207	10947687		164	
19207	10947688		165	
19207	10948004	5310-00-753-4402	131	29
			132	23
			133	32
19207	10948233	5930-00-679-5925	143	31
19207	10948235	5330-00-089-0978	143	12
19207	10948385	3120-00-914-1750	98	5
			99	5
			100	5
19207	10948386	5306-00-920-7539	104	33
19207	10948388	5340-00-918-4174	102	6
			103	1
19207	10948389	5330-00-912-9506	102	5
			103	2
19207	10948391	3120-00-914-1751	106	13

**CROSS-REFERENCE INDEXES
PART NUMBER INDEX**

CAGEC	PART NUMBER	STOCK NUMBER	FIG.	ITEM
19207	10948392-1	5306-01-046-4708	107	1
19207	10948393	5360-00-913-3351	106	16
19207	10948394	2520-00-159-8900	106	22
19207	10948396	5340-00-914-1752	106	17
19207	10948398-1		98	8
			100	8
19207	10948400	5306-00-920-7537	108	4
19207	10948405	2530-00-919-6477	108	1
19207	10948410	2520-00-919-6454	106	2
19207	10948412	2530-01-343-2560	106	9
19207	10948414	2520-00-159-8866	92	1
19207	10948415	2520-00-159-8867	92	14
19207	10948429	5310-00-920-7544	2	18
19207	10948432-1	2990-00-410-5782	2	12
19207	10948432-2	2815-00-238-9197	2	12
19207	10948433-1		2	15
19207	10948433-2		2	15
19207	10948434-1	2510-00-157-1101	2	2
19207	10948434-2	2510-00-157-1100	2	2
19207	10948598	5315-00-944-4185	114	12
19207	10948642	4210-00-911-3593	93	15
19207	10948663	5306-00-920-7540	103	4
19207	10948664-1	3040-00-918-4171	103	5
19207	10948664-2	3040-00-918-4170	103	5
19207	10948664-3	3040-00-918-4168	103	5
19207	10948664-4	2530-00-918-4169	103	5
19207	10948665-1	2510-00-918-4178	1.02	4
19207	10948665-2	2510-00-918-4177	102	4
19207	10948666-1	2510-00-918-4215	102	4
19207	10948666-2	2510-00-918-4214	102	4
19207	10948696	2530-00-222-8865	98	10
			100	10
19207	10948703	2530-01-341-0149	99	28
19207	10948704	5330-00-914-6035	98	33
			99	34
			100	33
19207	10948705	5330-00-918-4199	98	13
			100	13
19207	10948706	3120-00-918-4172	104	12
19207	10948707	2530-00-920-7535	104	6
19207	10948708	3120-00-918-4173	104	10
19207	10948709	5330-00-913-1204	104	27
19207	10948711		104	11
19207	10948712	5340-00-918-4196	104	4
19207	10948726-3	2590-00-918-0585	72	1
19207	10948740		105	10
19207	10948743		105	3
19207	10948745	2530-00-918-4200	105	1
19207	10948746	5340-00-245-8174	105	16
19207	10948755-1	2530-01-345-2026	98	27
19207	10948755-2	2530-01-346-0047	98	27

**CROSS-REFERENCE INDEXES
PART NUMBER INDEX**

CAGEC	PART NUMBER	STOCK NUMBER	FIG.	ITEM
19207	10948775	5340-00-436-4570	113	3
19207	10948787	2930-00-918-0614	39	37
19207	10948790	5330-00-912-9120	42	13
19207	10948795-1	5307-00-763-2885	42	7
19207	10948804	5330-00-918-0613	34	31
19207	10948812	2920-00-246-9992	41	5
19207	10948829	5340-00-918-0601	125	37
19207	10948832	5315-00-497-6978	125	28
19207	10948835-3	5330-00-945-7303	125	13
19207	10948835-4	5330-00-147-8745	119	10
19207	10948836	5340-00-944-2150	125	40
19207	10948837	3040-00-587-2331	125	29
19207	10948840	2590-00-472-4350	125	19
19207	10948841	5360-00-912-9098	125	22
19207	10948842-1	5340-00-472-4351	125	71
19207	10948845	5340-00-169-5755	125	23
19207	10948849	3040-00-918-4197	106	20
19207	10948872	2510-00-472-4338	111	10
19207	10948877-1	5310-00-914-2581	41	18
19207	10948878	5325-00-914-4711	35	12
19207	10948881	5365-00-914-6047	39	35
19207	10948882	5365-00-914-6038	32	19
19207	10948897	5340-00-159-8959	41	8
19207	10948898	3040-00-918-4162	42	19
19207	10948901	2930-00-159-8960	39	34
19207	10948903	3040-00-918-0576	42	11
19207	10948906	2930-00-159-8964	39	30
19207	10948963	5306-00-948-0520	29	48
			90	5
19207	10948982	2590-00-914-4707	45	4
19207	10949008	5330-00-918-6205	47	28
19207	10949025	4730-00-919-6448	110	15
19207	10949032	5330-00-918-0567	31	12
19207	10949034	5330-00-939-5654	31	11
19207	10949037	5640-00-918-0565	13	2
19207	10949038	2990-00-918-0568	19	5
19207	10949040	5340-00-914-5176	31	19
19207	10949040-2	5340-01-044-8394	31	22
19207	10949042	5640-00-918-0569	19	4
19207	10949044	2990-00-918-0564	31	14
19207	10949085		79	8
19207	10949088	5340-00-159-8893	51	8
19207	10949092		47	27
19207	10949093	5935-00-945-7456	75	25
19207	10949096	5325-00-945-7480	75	19
19207	10949097	2590-00-914-1753	76	16
19207	10949099	2590-00-918-6207	47	18
19207	10949101-1	4710-00-919-2896	109	21
19207	10949101-2	2530-00-948-0479	109	33
19207	10949113	5340-00-159-8972	109	27
19207	10949114	5340-00-159-8969	109	6

**CROSS-REFERENCE INDEXES
PART NUMBER INDEX**

CAGEC	PART NUMBER	STOCK NUMBER	FIG.	ITEM
19207	10949174	5340-01-351-4206	90	20
19207	10949183	2920-00-911-3599	73	1
19207	10949264	5340-00-913-9361	29	5
19207	10949265	3040-00-177-8253	29	30
19207	10949267	5360-00-913-5906	29	21
19207	10949275	5340-00-918-4218	24	4
19207	10949277	3010-00-150-7117	29	20
19207	10949278	2920-00-152-2538	29	28
19207	10949281	2590-00-913-3360	142	24
19207	10949296	4730-00-476-9274	140	19
19207	10952424	9905-00-905-5978	146	9
19207	10952425	9905-00-945-8716	146	11
19207	10952492	4720-00-918-0563	18	7
19207	10952539		36	10
19207	10952541	4710-00-152-2526	36	7
19207	10952550	5340-00-147-5309	124	6
19207	10952552	2510-00-472-4278	124	2
19207	10952571	3040-00-877-8363	22	11
19207	10952572-11	2590-00-133-7962	22	29
19207	10952572-12	2590-00-121-6237	22	30
19207	10952572-5	2590-00-877-8331	21	6
19207	10952572-7	2590-00-877-8332	21	5
19207	10952572-8	2590-00-877-8334	21	1
19207	10952572-9	2590-00-877-8339	22	28
19207	10952573-1	5306-00-948-0489	22	7
19207	10952575	5305-00-089-9817	22	5
19207	10952577	2910-00-877-8371	22	26
19207	10952604	5340-00-089-9787	21	58
			22	8
19207	10952626	5340-00-877-8362	22	25
19207	10952640	2510-00-877-8288	124	9
19207	10952747	3040-00-135-6577	22	33
19207	10952748	4730-00-948-0094	21	43
19207	10952774	5330-00-912-6692	65	1
19207	10952776	5330-00-912-6694	22	19
19207	10952780	5340-00-877-8266	22	9
19207	10952785	5307-00-913-6883	97	16
19207	10952786	5306-00-913-9362	97	29
19207	10952788	2530-00-911-3590	97	10
19207	10952790	9390-00-913-3357	95	26
19207	10952792	4010-00-945-3343	95	40
19207	10952794	5355-00-411-3969	97	1
19207	10952796	5360-00-913-5908	97	11
19207	10952797	5360-00-913-5907	97	9
19207	10952799		97	2
19207	10952803	5340-01-355-5415	95	49
19207	10952808	5340-00-919-6469	95	39
19207	10952810	5340-00-911-7632	95	38
19207	10952812		97	20
19207	10952813	5330-00-919-2914	97	23
19207	10952816	5340-00-442-6041	95	6

**CROSS-REFERENCE INDEXES
PART NUMBER INDEX**

CAGEC	PART NUMBER	STOCK NUMBER	FIG.	ITEM
19207	10952818	5340-00-159-8906	95	1
19207	10952819	5365-00-947-2961	95	27
19207	10952820	3030-00-919-6423	39	27
19207	10952822	5365-00-918-4217	95	41
19207	10952823	5310-00-947-7985	95	46
19207	10952831	5340-00-911-3637	31	16
19207	10952879	2590-00-702-1659	160	8
19207	10952904	5640-00-918-0594	31	20
19207	10952908	5325-00-919-6467	33	38
19207	10952909	5340-00-157-8052	71	16
19207	10952910	5365-00-808-4339	151	4
19207	10952957	5310-00-913-9774	30	14
19207	10952960	5340-00-134-3250	159	5
19207	10952966	2540-00-911-7640	159	30
19207	10952969	5365-00-702-2185	159	38
19207	10952976	5340-00-911-7643	159	4
19207	10952977	5355-00-911-7642	30	13
19207	10953074	5930-00-160-2394	53	3
19207	10953074-1	5930-00-446-8793	53	5
19207	10953106	4730-00-883-1440	139	38
19207	10953111-1	4720-00-919-2882	139	37
19207	10953111-8	4720-00-945-3597	139	18
19207	10953111-9	4720-00-945-3452	139	14
19207	10953142	5315-00-147-2083	118	1
19207	10953251	5340-00-933-5258	158	23
19207	10953264	5340-00-474-5803	140	20
19207	10953275	6150-00-890-2598	154	1
19207	10953289		116	17
19207	10953303		115	16
19207	10953305		115	15
19207	10953360		66	14
19207	10953365	5640-00-159-8895	66	17
19207	10953378-16	8140-00-113-5630	133	43
19207	10953409		129	40
19207	10953418-1		129	53
19207	10953418-2	5340-00-472-4352	129	56
19207	10953429	2540-00-591-0123	129	4
19207	10953430	2540-00-912-6685	129	5
19207	10953455	2590-00-877-8343	135	9
19207	10953456	2590-00-877-8344	135	4
19207	10953459	2590-00-877-8345	135	3
19207	10953463	2590-00-877-8346	135	10
19207	10953468-1	5340-00-930-3107	134	26
			136	12
19207	10953468-3	5340-00-907-9662	135	7
19207	10953468-4	5340-00-945-8952	134	22
19204	10953479-1	5340-00-918-6190	136	9
			137	4
19207	10953559-1	3040-00-253-5825	96	31
19207	10953559-2	3040-00-231-7458	96	7
19207	10953560	4010-00-919-6472	96	20

**CROSS-REFERENCE INDEXES
PART NUMBER INDEX**

CAGEC	PART NUMBER	STOCK NUMBER	FIG.	ITEM
19207	10953562	5340-00-919-6422	96	18
19207	10953563	5360-00-914-6051	96	11
19207	10953567	4010-00-919-6473	96	28
19207	10953568	5340-00-159-8904	96	27
19207	10953569-1	3040-00-159-8908	96	30
19207	10953569-2	3040-00-417-2615	96	1
19207	10953570-2	5340-00-945-7503	142	14
19207	10953571	3120-00-913-9332	96	10
19207	10953618	5340-00-495-0421	138	14
19207	10953644	5965-00-474-6612	138	18
19207	10953719	2990-00-437-0994	142	51
19207	10953738-1	2930-01-357-2494	33	32
19207	10953738-2	2930-01-357-2495	33	35
19207	10953738-5	5330-00-403-5738	33	33
			33	37
19207	10953751	9905-00-905-7151	146	8
19207	10953774	2510-00-472-4249	123	23
19207	10953780	5340-00-476-9288	122	10
19207	10953785	2540-00-911-3639	122	8
19207	10953831		120	60
			120	64
19207	10953832	5340-00-911-7655	120	58
			120	62
19207	10953919	5340-00-159-8773	22	4
19207	10953923		106	7
19207	10953946	5360-00-948-0589	90	6
19207	10953948	2510-00-472-4354	125	11
19207	10953949		125	1
19207	10954000	5120-00-907-0696	163	5
19207	10954002-1	5120-00-901-4283	164	21
19207	10954002-2	5120-00-901-4282	163	4
19207	10954002-3	5120-00-901-4294	163	3
19207	10954003-1	5120-00-906-1060	164	4
19207	10954003-2	5120-00-906-1059	164	5
19207	10954003-3	5120-00-906-1058	164	6
19207	10954004	5120-00-901-6181	163	1
19207	10954005	5120-00-906-1061	164	12
19207	10954006-1	5120-00-906-1062	164	2
19207	10954006-2	5120-00-906-1063	164	3
19207	10954007-1	5120-00-906-1057	164	22
19207	10954007-2	5120-00-906-1056	164	16
19207	10954007-3	5120-00-906-1055	164	18
19207	10954007-4	5120-00-906-1054	164	17
19207	10954011	5340-00-159-8774	2	3
19207	10954016	5120-00-907-0698	165	2
19207	10954017	5120-00-910-3738	164	14
19207	10954024	3940-00-907-8990	164	23
19207	10954134	2590-00-945-8603	133	2
			133	46
19207	10954269	5365-00-919-2895	125	4
19207	10954270	3110-00-497-6976	125	3

**CROSS-REFERENCE INDEXES
PART NUMBER INDEX**

CAGEC	PART NUMBER	STOCK NUMBER	FIG.	ITEM
19207	10954286		99	26
19207	10954288-1		98	25
19207	10954288-2		98	25
19207	10954289-1	2530-00-159-8869	98	6
			100	6
19207	10954291	5340-00-919-6424	95	21
19207	10954295	4010-00-914-6711	95	19
19207	10954296	4010-00-945-3329	95	17
19207	10954349-1		104	7
19207	10954351		32	9
19207	10954352		32	8
19207	10954367	4910-00-906-1064	164	10
19207	10954387		32	7
19207	10954388	5340-00-152-2533	30	1
19207	10954389	5340-01-035-7855	30	17
19207	10954441		129	24
19207	10954512	5340-01-249-9719	109	1
19207	10954529	5365-00-702-2187	159	10
19207	10954549-15	4720-00-930-4089	21	18
19207	10954549-2	4720-00-152-1457	21	36
19207	10954549-6		21	59
19207	10954549-8	4720-00-999-4253	21	23
19207	10954549-9	4720-00-999-4257	21	48
19207	10954586	5330-00-905-7532	93	17
19207	10954635	2530-00-911-3600	104	15
19207	10954636		104	8
19207	10954653		114	24
19207	10954656	2510-00-878-2605	114	10
19207	10954657	2510-00-878-2607	114	26
19207	10954658	2510-00-878-2608	114	27
19207	10954664		164	20
19207	10954665		164	19
19207	10954674	5340-00-944-4154	114	17
19207	10954674-2	5340-00-930-4087	23	8
19207	10954693	2530-00-911-7635	101	3
19207	10954793		98	22
			99	23
			100	22
19207	10954875		110	10
19207	10954896		79	7
19207	10954936	5325-00-945-9241	68	20
19207	10954937	5340-00-168-2665	95	2
19207	10954949		59	2
19207	10954950	6220-00-610-0968	59	24
19207	10954951	5330-00-919-6421	59	17
19207	10954953	6220-00-451-8089	59	6
19207	10954964	2590-00-944-6731	68	1
19207	10954969-1	2590-00-916-2262	131	35
19207	10954969-2	2590-00-782-1468	133	6
19207	10954969-3	2590-00-916-2263	132	31
19207	10954995	4730-00-417-2576	139	19

**CROSS-REFERENCE INDEXES
PART NUMBER INDEX**

CAGEC	PART NUMBER	STOCK NUMBER	FIG.	ITEM
19207	10955078		22	38
19207	10955079	3040-00-877-8373	22	21
19207		22		
19207	10955079		1	3
19207	10955141	5330-00-945-9099	33	7
19207	10955171		33	16
			33	26
			33	28
			34	4
19207	10955178	5315-00-944-4166	116	14
19207	10955179		116	12
19207	10955228	5330-00-948-0284	23	19
19207	10955229	5330-00-948-0176	23	20
19207	10955230-1	5365-00-877-8377	23	27
19207	10955230-2	5365-00-877-8378	23	26
19207	10955231	5330-00-948-0522	23	23
19207	10955232	3040-00-159-8776	23	4
19207	10955234	5340-00-948-0154	23	7
19207	10955235	5340-00-179-6900	23	6
19207	10955236		23	1
19207	10955269	2540-00-133-9815	123	11
19207	10955274	5940-00-472-4340	123	27
19207	10955275	5340-00-472-4252	123	12
19207	10955277	5330-00-944-3823	123	21
19207	10955278	2510-00-472-4253	123	31
19207	10955281	5330-00-944-3813	123	19
19207	10955282	2510-00-472-4254	123	32
19207	10955284		123	35
19207	10955289	5306-00-944-2152	123	26
19207	10955315	5340-00-159-8905	95	32
19207	10955316	5340-00-916-2121	95	30
19207	10955317	5340-00-137-9279	159	12
19207	10955322	5330-00-945-7024	159	23
19207	10955323	5340-00-702-4137	159	22
19207	10955327	5330-00-945-3827	59	43
19207	10955335	6220-00-451-8090	62	5
19207	10955336		62	1
19207	109553550	5340-00-115-0548	116	11
19207	10955375-1	5310-00-089-9809	159	7
19207	10955375-2	5310-00-089-9810	159	20
19207	10955393	2590-00-077-1952	139	4
19207	10955397	4730-00-474-6905	139	8
19207	10955405	4720-00-476-6589	140	11
19207	10955408	2590-00-930-4083	140	4
19207	10955409		140	1
19207	10955450	5365-00-947-5909	11	5
19207	10955451	2940-00-159-8777	11	4
19207	10955456	5340-00-948-0287	11	
19207	10955476	5340-00-472-4359	114	14
19207	10955501		52	2
19207	10955502		52	1
19207	10955505	9905-00-947-7458	47	35
19207	10955505			

**CROSS-REFERENCE INDEXES
PART NUMBER INDEX**

CAGEC	PART NUMBER	STOCK NUMBER	FIG.	ITEM
19207	10955512	5340-00-159-8993	128	7
19207	10955514	5340-00-999-7472	96	24
19207	10955515	5340-00-472-4362	120	14
19207	10955516	5340-00-472-4364	120	50
19207	10955517-1	5340-00-476-5506	120	10
19207	10955517-2	5340-00-472-4409	120	10
19207	10955518	5340-00-476-5507	120	4
19207	10955519-1	5340-00-472-4410	120	11
19207	10955519-2	5340-00-476-5508	120	11
19207	10955521-1	5340-00-476-9290	120	8
19207	10955521-2	5340-00-476-9291	120	8
19207	10955522-1	5340-00-476-9292	120	47
19207	10955522-2	5340-00-476-9293	120	47
19207	10955523-1	5340-00-476-9294	120	69
19207	10955523-2	5340-00-476-9295	120	69
19207	10955524-1	5340-00-476-9296	120	12
19207	10955524-2	2510-00-476-9297	120	12
19207	1095552830-	2540-00-809-7121	121	52
19207	10955530-1	2540-00-169-5757	121	a
19207	10955530-2	2540-00-169-5756	121	8
19207	10955532-1	5307-00-945-7795	121	50
19207	10955532-2	5340-00-945-7529	120	13
19207	10955532-2	5340-00-945-7528	120	13
19207	10955536	5340-00-944-4244	121	20
19207	10955537-6	5355-00-930-2628	121	24
19207	10955537-1	2510-00-476-9298	121	19
19207	10955537-2	2510-00-476-9299	121	19
19207	10955540-1	2510-00-476-9300	121	15
19207	10955540-2	2510-00-476-9301	121	15
19207	10955543	2510-00-120-0376	121	45
19207	10955544		121	42
19207	10955545		121	37
19207	10955547	5360-00-945-7839	121	39
19207	10955548	5355-00-944-3860	121	41
19207	10955549	2540-00-177-8315	121	36
19207	10955550	2540-00-177-8314	121	34
19207	10955555	5365-00-945-7532	121	7
19207	10955567	2540-00-436-4512	120	15
19207	10955571	5340-00-945-7332	121	46
19207	10955572	4010-00-945-7840	121	49
19207	10955574	5340-00-476-9302	120	40
19207	10955576-1	5315-00-945-7718	120	2
19207	10955576-2	5310-00-945-7717	120	48
19207	10955577	5340-00-944-4870	121	11
19207	10955578	5340-00-944-2127	121	55
19207	10955580	2590-00-169-5758	121	1
19207	10955585-1	2520-00-945-7634	121	14
19207	10955585-1	4020-00-502-1497	120	61
19207	10955585-2	4020-00-502-1684	120	57
19207	10955585-3		120	63
			120	59
19207	10955585-4			

**CROSS-REFERENCE INDEXES
PART NUMBER INDEX**

CAGEC	PART NUMBER	STOCK NUMBER	FIG.	ITEM
19207	10955588	5340-00-497-6979	120	56
19207	10955589	5340-00-497-6981	120	67
19207	10955590	5340-00-944-1443	121	33
19207	10955591	5340-00-945-7315	i20	17
19207	10955624	5340-00-476-9303	120	32
19207	10955625-1	5340-00-476-9307	120	31
19207	10955625-2	5340-00-476-9308	120	31
19207	10955638-1		121	22
19207	10955638-2		121	22
19207	10955641	5340-00-703-4439	151	7
19207	10955688	6220-00-451-8099	62	18
19207	10955701		138	4
19207	10955702	5340-00-703-7775	138	12
19207	10955703	5315-00-703-7535	138	11
19207	10955705	2510-00-474-6534	138	1
19207	10955709	2540-00-474-5950	138	23
19207	10955710-1	5935-00-477-2045	138	20
19207	10955710-2	5935-00-477-2046	138	19
19207	10955711	5360-00-948-0285	129	33
19207	10955721		129	25
19207	10955732		129	21
19207	10955733	2540-00-472-4365	129	23
19207	10955734	2590-00-472-4366	129	27
19207	10955735	5315-00-139-4610	129	37
19207	10955736	5315-00-460-5794	129	38
19207	10955737	2540-00-472-4371	129	1
19207	10955757	2590-00-930-5542	62	4
			63	8
19207	10955774	4710-00-808-8063	140	15
19207	10955781	5330-00-945-7142	125	41
			125	46
19207	10955784	4710-00-808-8045	140	12
19207	10955792	5340-00-945-7304	120	24
19207	10955794	5340-00-152-2539	29	18
19207	10955845	5330-00-946-8341	22	31
19207	10955858	2520-00-159-8802	90	14
19207	10955865	5330-00-476-9309	123	14
19207	10955867		128	4
19207	10955868	5330-00-945-9015	128	5
19207	10955869	5330-00-945-9047	128	3
19207	10955872	5340-00-945-7101	121	35
19207	10955877	5330-00-945-7140	125	7
19207	10955878	2590-00-945-7138	125	8
19207	10955879	5330-00-945-7143	125	5
19207	10955910	2590-00-844-5917	134	17
			135	11
19207	10955932	5365-00-476-9310	121	26
19207	10955933	5315-00-476-9311	121	27
19207	10955934	5365-00-497-6977	121	28
19207	10955935	5360-00-945-8850	121	29
19207	10955936	2510-00-472-4283	121	31

**CROSS-REFERENCE INDEXES
PART NUMBER INDEX**

CAGEC	PART NUMBER	STOCK NUMBER	FIG.	ITEM
19207	10956010-1	4710-00-701-4525	140	10
19207	10956010-2	4710-00-502-5520	140	10
19207	10956019	3110-00-084-0266	39	18
19207	10956051	5340-00-476-5503	120	6
19207	10956053	5340-00-476-5505	120	9
19207	10956054-1	2590-00-472-4284	120	3
19207	10956054-2	2590-00-472-4285	120	7
19207	10956055	2590-00-472-4286	120	5
19207	10956056-1		99	9
19207	10956057	3120-00-944-1242	99	10
19207	10956058-1	2530-00-159-8870	99	6
19207	10956059	5330-00-437-7213	99	12
19207	10956076	3040-00-920-5421	131	5
			132	8
			133	17
19207	10956077	1025-00-920-5422	131	12
			131	12
			132	13
19207	10956078	5360-00-914-6057	131	4
			132	7
			133	16
19207	10956082-1	5306-00-914-8356	131	10
			132	11
			133	10
19207	10956082-2	5306-00-999-9743	131	20
			133	20
19207	10956086-1	5306-00-947-7457	131	27
			132	26
			133	39
19207	10956086-2	5306-00-930-1928	132	30
19207	10956087	2590-00-947-7456	131	28
			132	24
			133	31
19207	10956103	2590-00-474-5397	131	21
19207	10956107	5340-00-472-4404	132	1
19207	10956112	2590-00-472-4391	132	19
			133	34
19207	10956113	2590-00-472-4392	131	33
			132	34
			133	27
19207	10956114-1	3040-00-472-4396	131	23
			133	41
19207	10956114-2	3040-00-472-4397	131	2
19207	10956115	5365-00-947-7455	131	32
			132	18
			133	26
19200	10956131	5306-00-226-4832	104	30
19207	10956132	2590-00-472-4405	131	17
19207	10956137	2590-00-472-4406	133	45
19207	10956139	2590-00-472-4398	133	25
19207	10956214		11	14

**CROSS-REFERENCE INDEXES
PART NUMBER INDEX**

CAGEC	PART NUMBER	STOCK NUMBER	FIG.	ITEM
19207	10956215	2815-00-223-7156	12	7
19207	10956216	2815-00-223-7157	12	3
19207	10956221	2940-00-159-8758	12	2
19207	10956222	5330-00-948-0188	12	6
19207	10956223		12	1
19207	10956225	4710-00-152-1455	11	1
19207	10956227	2540-00-948-0181	113	6
19207	10956228-1	2540-00-948-0180	113	7
19207	10956228-2	2540-00-948-0177	113	12
19207	10956256	2520-00-916-2261	104	25
			107	3
19207	10956267	3040-00-105-0442	110	17
19207	112355247		34	25
19207	11588670	2910-00-878-0000	21	64
19207	11588688	5330-00-089-0998	143	11
19207	11593473	5340-00-495-0378	110	4
19207	11593475	2530-00-947-7431	110	22
19207	11593476	5355-00-999-4049	90	16
			110	20
19207	11593503		66	25
19207	11593504	5970-01-052-9031	66	20
19207	11593527	3040-00-159-8803	90	12
19207	11593531	2590-00-945-8349	83	1
19207	11593585	3040-00-159-8804	90	7
19207	11593585-1		90	9
19207	11593591	2530-01-342-0646	100	27
19207	11593592		100	25
19207	11593604	5325-00-945-9247	80	23
19207	11593720		105	4
19207	11593728		142	3
19207	11593730	5330-00-945-6999	142	6
19207	11593731	5340-00-945-7504	142	13
19207	11593735		131	21
19207	11593737	3040-00-159-8973	109	16
19207	11593745	5330-00-945-8714	33	13
19207	11593751	5340-00-152-2548	33	19
19207	11593755	2930-00-159-8668	33	39
19207	11593756	2930-00-231-7430	34	1
19207	11593756-2		34	5
19207	11593756-3		34	6
19207	11593758	2930-00-159-8671	33	14
19207	11593759	2930-00-159-8672	33	5
19207	11593761	5340-00-157-7637	33	20
19207	11593765	5340-00-152-2549	33	2
19207	11593771	7690-00-947-6057	146	10
19207	11593772	7690-00-947-6030	146	7
19207	11593799	5340-00-878-0001	21	3
19207	11593825-1	2590-00-930-8933	90	1
19207	11593826-1	2590-00-930-8932	29	22
19207	11593837-1	2540-00-944-1251	120	38
19207	11593839-1	2540-00-944-3642	120	38

**CROSS-REFERENCE INDEXES
PART NUMBER INDEX**

CAGEC	PART NUMBER	STOCK NUMBER	FIG.	ITEM
19207	11593839-2	2540-00-944-3796	120	41
19207	11593840	5340-00-472-4263	120	34
19207	11593841-1	2510-00-472-4264	120	36
19207	11593841-2	2510-00-472-4265	120	36
19207	11593848-1	2540-00-944-1257	120	29
19207	11593848-2	2540-00-944-1256	120	29
19207	11593849-1	2540-00-944-1258	120	28
19207	11593849-2	2540-00-944-1259	120	28
19207	11593883	3040-00-465-1632	29	49
19207	11593883-1		29	50
19207	11593887	5340-00-159-8974	109	25
19207	11593888	5340-00-159-8896	48	4
19207	11593920	5340-00-877-8264	21	60
19207	11593921	4710-00-151-6765	160	15
19207	11593922	4210-00-139-4588	160	10
19207	11593923	4710-00-151-6766	160	1
19207	11593924		104	14
19207	11593929	5340-00-948-0227	131	9
			132	10
			133	19
19207	11593933		137	8
19207	11593935	5315-00-152-5324	59	14
19207	11593942	2590-00-472-4408	132	36
19207	11593945	4710-00-151-6764	158	15
19207	11593946	5340-00-495-0416	134	31
19207	11593948	2590-00-472-4399	136	11
19207	11593951		134	3
19207	11593953-1	5995-00-197-8379	70	1
19207	11593954	2590-00-930-2624	75	1
19207	11593985	2540-00-226-2032	47	3
19207	11594091-1	6150-00-945-3368	72	9
19207	11594091-2	2590-00-944-3545	66	6
19207	11594109	5315-00-948-1480	138	10
19207	11594110	5340-00-474-6540	138	9
19207	11594114	5315-00-023-5827	18	20
19207	11594119	5340-00-089-5496	18	18
19207	11594127	5330-00-945-8713	138	13
19207	11594167	5340-00-472-4372	129	45
19207	11594169	5306-00-023-5831	121	18
19207	11594211-1	2510-01-318-7391	2	24
19207	11594340	9330-00-930-4077	123	33
19207	11594341	9330-00-930-4078	123	29
19207	11594342	2510-00-472-4274	123	18
19207	11594343	2510-00-472-4276	123	20
19207	11601169		17	32
19207	11601170		17	33
19207	11601171	5330-00-945-7838	18	10
19207	11601188	4820-00-947-7460	21	15
19207	11601189	4820-00-947-7459	21	14
19207	11601286	2520-00-945-8909	39	21
19207	11601474		39	12

**CROSS-REFERENCE INDEXES
PART NUMBER INDEX**

CAGEC	PART NUMBER	STOCK NUMBER	FIG.	ITEM
19207	11601698	2990-00-997-1532	148	2
19207	11602332		39	17
19207	11602514		56	2
19207	11602515		56	23
19207	11602517	9905-00-011-8701	56	20
19207	11602518	2540-00-995-1637	56	3
19207	11602519		56	22
19207	11602935	4320-00-808-5049	149	17
19207	11604833	5120-00-999-4055	164	15
19207	11604905	4720-00-495-0233	142	7
19207	11604919	5340-00-168-2486	109	15
19207	11604931	2920-00-930-4091	41	6
19207	11604952	5305-00-930-3428	41	28
19207	11604957	5640-01-065-6146	142	18
19207	11604979	4730-00-474-6920	140	5
19207	11604991	3040-00-159-8805	90	36
19207	11604995-1	6150-00-491-6865	78	1
19207	11604996	6150-00-933-6051	76	1
19207	11604997	5995-00-933-6410	77	1
19207	11605015	5365-00-930-8931	30	4
19207	11605016	5340-00-930-9093	30	21
19207	11605018	2590-00-474-6599	131	24
19207	11605020	2590-00-474-6603	132	15
			133	33
19207	11605022	2590-00-147-5159	133	1
19207	11605079	5340-00-089-9795	95	44
19207	11605100	2930-00-159-8673	34	32
19207	11605101	2930-00-159-8674	34	33
19207	11605102	9390-00-935-5747	34	36
19207	11605106		129	41
19207	11605110	3020-01-339-3685	104	19
19207	11605111		104	17
19207	11605129	2540-00-877-8960	129	34
19207	11605144-1	2590-00-880-3821	120	26
19207	11605144-2	2540-00-472-4277	120	26
19207	11605148-1	2590-00-169-5745	120	27
19207	11605150	2540-00-877-8292	120	27
19207	11605159	2540-00-877-8293	120	16
19207	11605160	2510-00-472-4382	120	33
19207	11605161-1	2510-00-472-4384	120	30
19207	11605161-2	2510-00-472-4387	120	30
19207	11605166	2510-00-877-8252	115	11
			116	5
19207	11605216	5340-00-436-4574	117	3
19207	11605222-1	5340-00-159-8794	22	36
19207	11605222-2	5340-00-159-8795	22	36
19207	11605224	4720-00-495-0234	142	1
19207	11605225	2540-00-474-6137	142	52
19207	11605231	5340-00-878-0372	18	34
19207	11605233-1		56	2
19207	11605233-2		56	23

**CROSS-REFERENCE INDEXES
PART NUMBER INDEX**

CAGEC	PART NUMBER	STOCK NUMBER	FIG.	ITEM
19207	11605344	2510-00-877-8289	124	3
19207	11605353	2540-00-152-2534	29	34
19207	11605354	3040-00-877-8349	29	36
19207	11605355	5307-00-877-8262	29	41
19207	11605356	5340-00-231-7459	139	32
19207	11605357	2590-00-877-8294	139	30
19207	11605358	5360-00-877-8350	139	22
19207	11605359	9905-00-877-9890	146	3
19207	11605362	4320-00-421-3937	139	23
19207	11605366	5340-00-421-3938	139	21
19207	11605367	2590-00-421-3939	139	31
50036	11605411	5365-00-877-8253	123	4
19207	11605464		125	42
19207	11605465		125	45
19207	11605466	2510-00-472-4373	125	73
19207	11605516	5340-00-472-4388	123	38
19207	11605517	2510-00-472-4389	122	40
19207	11605518	5340-00-472-4390	122	7
19207	11605519	5340-00-877-8308	122	5
19207	11605520-1	2510-00-472-4322	120	45
19207	11605520-2	2510-00-472-4323	120	68
19207	11605522-1	5340-00-877-8284	122	24
19207	11605522-2	5340-00-877-8283	122	24
19207	11605523	5340-00-472-4337	122	25
19207	11605524	5340-00-472-4324	123	13
19207	11605526	5340-00-472-4325	120	44
19207	11605527	5340-00-472-4327	120	46
19207	11605528-1		123	24
19207	11605528-2	2510-00-472-4329	123	24
19207	11605529		123	36
19207	11605530-1	2510-00-472-4332	122	38
19207	11605530-2	2510-00-472-4333	122	38
19207	11605534-1	5306-00-089-9812	122	21
19207	11605534-2		122	34
19207	11605535	5340-00-877-8295	122	32
19207	11605536	5340-01-353-3608	122	20
19207	11605537	5315-00-089-9802	122	37
19207	11605538	3040-00-472-4334	122	13
19207	11605539	5315-00-089-9803	122	18
19207	11605540	5306-00-089-9814	123	37
19207	11605542	5340-00-877-8298	123	6
19207	11605543	5340-00-472-4336	123	3
19207	11605544	5360-00-877-8351	123	10
19207	11605545-1	2510-00-476-6550	123	5
19207	11605545-2	2510-00-476-6551	123	5
19207	11605546	2510-00-476-6552	123	7
19207	11605548	4010-00-877-8254	122	41
19207	11605549		122	2
34470	11605550	5365-00-877-8257	123	8
19207	11605551		122	6
19207	11605552	5340-00-476-6553	122	1

**CROSS-REFERENCE INDEXES
PART NUMBER INDEX**

CAGEC	PART NUMBER	STOCK NUMBER	FIG.	ITEM
19207	11605553		122	26
19207	11605554	2510-00-474-6529	122	14
19207	11605555-1	2510-00-474-6904	123	44
19207	11605555-2	2510-00-474-6234	123	44
19207	11605557		123	1
19207	11605559	2540-00-880-3808	120	55
19207	11605561	5310-00-019-3981	125	72
19207	11605563-1	2510-00-476-6554	120	35
19207	11605563-2	2510-00-476-6555	120	35
19207	11605661	5995-00-059-5777	164	7
19207	11605694	2520-00-159-8806	90	24
19207	11605701	5340-01-043-8022	41	29
19207	11605719	5340-00-159-8675	33	22
19207	11612016	5330-00-291-3274	59	36
19207	11618872	2910-00-159-8759	21	11
19207	11618891	5340-00-159-8676	33	12
19207	11618892	5340-00-159-8677	33	8
19207	11618921-3	4720-00-877-9895	22	23
19207	11618926	3020-00-133-0980	41	17
19207	11619014	2910-00-877-8961	23	25
19207	11619018		129	42
19207	11619022	5340-00-476-6574	148	34
19207	11619023	5340-00-703-4977	148	35
19207	11619024	5340-01-376-0612	149	9
19207	11619032		148	37
19207	11619033	5340-01-375-7187	149	11
19207	11619038	4710-00-462-8535	149	40
19207	11619039	5995-00-782-1282	153	1
19207	11619041		149	32
19207	11619043		149	30
19207	11619044		149	29
19207	11619068	2540-00-878-1949	121	44
19207	11619243	5307-01-400-2778	58	5
			128	1
19207	11619341		140	3
19207	11619540	2990-00-782-1269	31	10
19207	11619549	2590-00-877-8359	139	7
19207	11619573	5360-00-089-9788	159	32
19207	11619574	4210-01-370-8477	159	1
19207	11619575	5340-01-383-2407	159	3
19207	11619603	5340-00-781-8289	95	16
19207	11619614	2540-00-018-7870	129	18
19207	11619655	2910-00-877-9994	22	1
19207	11619656	2910-00-877-9993	22	1
19207	11621056-4	5320-00-009-9303	59	34
19207	11621060	5310-00-821-4174	66	30
19207	11621061	5365-00-877-8361	29	25
			90	2
19207	11621270	3110-00-411-5801	40	21
19207	11621357	5310-00-821-4533	159	18
19207	11621358	5330-00-077-1949	159	19

**CROSS-REFERENCE INDEXES
PART NUMBER INDEX**

CAGEC	PART NUMBER	STOCK NUMBER	FIG.	ITEM
19207	11621411	6240-00-950-1727	56	18
			152	28
19207	11621851	5315-00-456-5947	40	15
19207	11621852	5315-00-456-5951	40	31
19207	11621853	2930-00-443-4827	40	3
19207	11621857	5310-00-522-3596	40	28
19207	11621860	5310-00-487-4076	40	29
19207	11621866	5340-00-438-1840	40	34
19207	11621869	5360-00-410-9792	40	36
19207	11621888	5360-00-410-9794	40	16
19207	11635445	9905-00-050-8683	146	4
19207	11635491	5340-00-472-4401	134	16
19207	11635493	2590-00-782-4301	134	10
19207	11635495	1005-00-782-4299	134	9
19207	11635496	5340-00-782-4302	134	11
19207	11635498	6150-00-782-1278	43	8
19207	11635536	5365-00-158-0115	113	4
19207	11635537	5340-00-478-5903	113	5
19207	11635597	5340-01-375-7188	148	28
19207	11635605	5340-00-703-5111	148	33
19207	11635639	5340-00-782-4303	136	10
19207	11635652	2530-00-240-9284	97	26
19207	11635656	2530-00-240-9285	97	17
19207	11635676	5340-00-192-9448	97	6
19207	11635730	2530-01-035-9980	97	27
19207	11635751	2540-00-474-6574	134	8
19207	11635898	2510-00-453-5359	123	45
19207	11635899	6210-00-097-8328	56	17
19207	11635932-1	2540-00-169-5749	56	1
19207	11636000	5975-00-159-8876	74	42
19207	11636035	5340-00-800-3241	112	6
19207	11636135-1	5340-00-123-0426	96	16
19207	11636135-2	5340-00-123-0425	96	29
19207	11636145	5306-00-179-3430	66	12
19207	11636153	5340-00-401-1506	125	47
19207	11636154	5340-00-477-3634	125	49
19207	11636155	5340-00-472-4377	125	44
19207	11636202	5315-00-177-0823	109	5
19207	11636361	2590-00-808-7130	131	15
			132	5
19207	11636362		39	14
19207	11636363		39	15
19207	11636372	5305-00-142-5094	131	13
			132	6
19207	11637538	9905-00-125-8759	146	5
19207	11640395	2815-00-464-4542	41	14
19207	11643653	2510-00-435-4543	127	1
19207	11643695	3040-00-443-0053	30	22
19207	11643734	5305-00-472-1977	96	12
19207	11643761		139	1
19207	11643765	4720-00-454-8611	139	6

**CROSS-REFERENCE INDEXES
PART NUMBER INDEX**

CAGEC	PART NUMBER	STOCK NUMBER	FIG.	ITEM
19207	11643803	5180-00-223-7049	163	2
19207	11643860	2590-00-491-0137	134	2
19207	11643862	5360-00-436-8360	129	16
19207	11643888		127	3
19207	11643969-1	2590-00-197-8418	71	1
19207	11644033	2540-00-463-4494	95	12
19207	11644233	5315-00-240-9334	115	8
			116	3
19207	11644238	2510-01-042-9615	115	6
19207	11644346-2	5340-00-494-6600	136	6
19207	11644346-3	5340-00-494-6598	132	38
19207	11644346-4	5340-00-494-6597	133	35
			134	23
19207	11644346-6	5340-00-494-6601	134	19
			137	7
19207	11644347	5340-00-498-2417	136	1
19207	11644370	2590-00-474-6608	133	47
19207	11644371		133	11
19207	11644372	5340-00-474-5431	133	44
19207	11644397	5340-00-350-4084	125	39
19207	11644398	5340-00-350-4096	125	52
19207	11644404	5340-00-472-4378	125	35
19207	11644461	5340-00-451-1046	110	9
19207	11644472	2590-00-474-5445	133	7
19207	11644472-4			
19207	11644472-5		133	9
19207			133	9
19207	11644473	2530-00-157-0747	98	34
			99	35
			100	34
19207	11644515	2510-00-435-4551	127	2
19207	11644540	9330-00-502-5446	119	18
19207	11644541	5315-00-240-9342	119	17
19207	11644542	2540-00-436-4588	119	16
19207	11644543	5365-00-412-2003	119	15
19207	11644544	3040-00-563-4985	119	21
19207	11644545-1	2510-00-457-6725	119	24
19207	11644545-2	5340-00-457-6723	119	22
19207	11644546-1	5340-00-406-1549	119	3
19207	11644546-2	5340-00-406-1548	119	4
19207	11644563	5306-00-497-9655	119	12
19207	11644564		119	20
19207	11644565	5340-00-477-3650	119	7
19207	11644571	5340-00-491-0145	119	14
19207	11644572	2510-00-437-1009	119	9
19207	11644574	5365-00-477-3625	119	8
19207	11644593	2540-00-134-4561	142	11
19207	11648954	2520-01-020-6776	93	1
19207	11649951	5340-00-145-0970	92	9
19207	11650228		100	
19207	11652479		155	5
19207	11652481		155	4

**CROSS-REFERENCE INDEXES
PART NUMBER INDEX**

CAGEC	PART NUMBER	STOCK NUMBER	FIG.	ITEM
19207	11652643-2	2590-00-159-8778	22	27
19207	11652643-3	2590-00-159-8779	22	14
19207	11652643-4	2590-00-502-5436	149	18
19207	11652657	5340-00-159-8780	22	2
19207	11652668	2590-00-159-8781	22	32
19207	11652732	2510-00-472-4380	125	34
19207	11652734	2510-00-472-4381	125	31
19207	11652807		155	7
19207	11652808		155	7
19207	11652821	6160-00-197-8436	66	29
19207	11652870	2510-00-476-9312	155	1
19207	11652885	2990-00-139-4579	150	1
19207	11653003	5340-00-157-0758	104	28
19207	11653004	2530-00-150-7431	104	26
19207	11653005	5365-00-182-9853	98	20
			99	21
			100	20
19207	11653035	2510-00-412-1982	117	4
19207	11653036-1		104	1
19207	11653036-2		104	1
19207	11653037		106	1
19207	11653038-1		99	1
19207	11653038-2		99	1
			100	1
19207	11653039-1		100	1
19207	11653039-2		100	1
19207	11653040-1		98	1
19207	11653040-2		98	1
19207	11653041	2530-00-230-3607	98	18
			99	19
			100	18
19207	11653071	5365-00-493-8827	134	27
19207	11653101	2590-00-493-8944	131	1
			133	42
19207	11653103	5340-00-472-1673	132	32
19207	11653104	5340-00-472-1674	132	33
19207	11653105	5340-00-472-1676	132	29
19207	11653106	5340-00-472-1678	131	36
19207	11653107	5340-00-472-1679	131	37
19207	11653108	2590-00-472-1682	133	15
19207	11653109	2590-00-417-2590	133	29
19207	11653110	2590-00-472-1684	132	28
			133	30
19207	11653145-1	5305-00-108-9649	125	17
19207	11653158	5340-00-701-4583	159	36
19207	11653160	5340-00-701-4586	159	39
19207	11653173	5360-00-081-4268	117	15
19207	11653174	5315-00-090-3876	117	5
19207	11653175		117	8
19207	11653178		117	6
19207	11653180-1	5340-00-198-4435	117	12
19207	11653181-1	2510-00-114-4625	117	10
19207	11653181-1			

**CROSS-REFERENCE INDEXES
PART NUMBER INDEX**

CAGEC	PART NUMBER	STOCK NUMBER	FIG.	ITEM
19207	11653183		117	11
19207	11653189	5315-00-046-8715	130	5
19207	11653192	5315-00-197-8974	130	9
19207	11653194	5340-00-159-1588	130	10
19207	11653195	5340-00-036-0235	130	17
19207	11653196		130	11
19207	11653197		130	3
19207	11653198	2540-00-197-8984	130	1
19207	11653200-2	2590-00-502-5437	149	16
19207	11653303	2590-00-159-8877	82	1
19207	11653351	5365-00-100-6569	130	4
19207	11653388	2530-00-231-7411	108	3
19207	11653393	5995-00-159-8878	81	1
19207	11653436	2510-00-493-9047	125	15
19207	11656492	5340-01-400-1882	97	21
19207	11657800	5310-00-792-3588	107	2
19207	11662519	6685-00-159-8954	40	26
19207	11662649	4210-00-502-5487	161	16
19207	11662651	4710-01-064-2809	161	5
19207	11662658	2540-00-432-1343	130	13
19207	11662811	9905-00-474-6902	147	3
19207	11662812	9905-00-474-6903	147	4
19207	11662984-1		18	41
19207	11662996	4720-00-177-0672	35	8
19207	11662997	4720-00-150-5968	BULK	5
19207	11662999	4720-00-150-5970	35	13
			36	2
19207	11663057	5930-00-345-5455	143	27
19207	11663058	4810-00-248-1635	143	44
19207	11664768	5306-00-159-1428	125	65
19207	11664773	2540-00-171-0718	125	61
19207	11664774	2540-00-172-2000	125	66
19207	11664776	5340-00-172-2001	125	70
19207	11664791	5340-00-432-9928	125	16
19207	11664792	5365-00-482-5990	2	23
19207	11664899	5340-00-172-2002	125	63
19207	11664903-1	5310-01-330-6356	2	13
19207	11664938	5365-00-137-2067	114	28
19207	11664939	2510-00-703-6989	114	9
19207	11664940	2510-00-451-8125	114	8
19207	11664941	2510-00-451-8126	114	3
19207	11665096	5365-00-100-6843	161	21
19207	11665097	5340-00-139-4618	161	26
19207	11665114	5365-01-349-9725	159	24
19207	11665115	5340-00-150-5991	159	16
19207	11665125	5340-00-138-5516	148	31
19207	11665126	4730-00-501-5225	149	23
19207	11665127	4730-00-501-6782	149	47
19207	11665128	4730-00-501-6949	148	6
19207	11665129	2990-00-476-9318	148	22
19207	11665130	2990-00-476-9319	148	27

**CROSS-REFERENCE INDEXES
PART NUMBER INDEX**

CAGEC	PART NUMBER	STOCK NUMBER	FIG.	ITEM
19207	11665169		135	2
19207	11665170	2540-00-474-6265	135	1
19207	11665172		135	15
19207	11665265		149	15
19207	11665266		149	19
19207	11665267	2510-00-476-9322	151	1
19207	11665305	5340-00-144-8330	18	35
19207	11665306	5340-00-144-8329	18	36
19207	11665309	5340-00-159-6464	18	27
19207	11665311	5330-00-001-1260	33	27
19207	11665312	5995-00-197-8450	67	1
19207	11665313	2590-00-197-8264	87	1
19207	11665315		18	1
19207	11665321	2930-01-241-9447	33	24
19207	11665323	5995-00-197-8290	89	1
19207	11665326	5995-00-197-8331	69	1
19207	11665327-1		88	1
19207	11665327-2		88	1
19207	11665345	2590-00-152-2530	31	5
19207	11665346	2990-00-152-2527	31	4
19207	11665347	2990-00-417-2839	31	1
19207	11665373	4140-00-144-6833	39	11
19207	11665455	2590-00-155-4870	47	17
19207	11665534		139	15
19207	11665540	5340-00-175-9857	43	11
19207	11665549	5330-00-229-4221	47	29
19207	11665550	2590-00-432-1342	84	1
19207	11665552	5995-00-134-8968	86	1
19207	11665553	5995-00-197-8793	85	1
19207	11665556		47	1
19207	11665597	2540-00-474-6584	135	8
19207	11665605	5995-00-134-8969	74	1
19207	11665711		66	23
19207	11668026		18	9
19207	11668660		40	20
19207	11668925		40	11
19207	11669132	5340-01-047-2225	21	55
19207	11669154	5340-01-037-6823	161	14
19207	11669170	4210-01-032-1568	161	4
19207	11669705	2590-01-125-6154	152	1
19207	11674730	5970-01-044-8391	58	6
19207	11674836	5340-01-022-7712	93	4
19207	11675529	2520-01-026-0614	18	39
19207	11678893	2540-00-451-3662	148	1
19207	11678956		39	6
19207	11678957		39	7
19207	11678998		39	8
19207	11682345	5935-01-044-8382	74	23
19207	11682392	7690-00-610-0503	90	25
19200	11732571	5930-01-071-0714	54	3
72582	118752	4730-00-266-0541	164	1

**CROSS-REFERENCE INDEXES
PART NUMBER INDEX**

CAGEC	PART NUMBER	STOCK NUMBER	FIG.	ITEM
74410	120-2	5310-00-484-8816	99	31
19207	12250206	4210-01-037-6812	161	13
19207	12250207	7690-01-037-6821	147	1
19207	12250214	5365-01-037-6824	161	12
19207	12250226-1		120	37
19207	12250226-2		120	37
19207	12250247	5340-01-024-3621	32	14
19207	12250248	5340-01-022-5981	34	28
19207	12250249	5340-01-032-7387	93	25
19207	12250250	5365-01-037-4816	105	12
19207	12250252	9905-01-022-4468	93	18
19207	12250255	5365-01-042-4353	32	17
19207	12250257	5340-01-042-4312	32	20
19207	12250261	2930-01-037-4974	34	39
19207	12250262	5340-01-025-9226	32	21
19207	12250264-1	5340-01-023-4991	34	40
19207	12250264-2	5340-01-025-0432	34	29
19207	12250301		42	2
19207	12250304		42	3
19207	12250325	9905-01-046-4487	146	2
19207	12250328	3120-01-032-1371	93	28
19207	12250344	5325-01-028-9541	35	3
19207	12250347	5340-01-024-1051	93	9
19207	12250352	5330-01-035-1289	34	12
19207	12250353	9515-01-039-5383	34	11
19207	12250354	5310-01-024-5845	93	6
19207	12250386	4720-01-037-5419	35	9
19207	12255140	5340-01-036-3015	111	17
19207	12255195	5340-01-028-4545	39	26
19207	12255226	6680-01-037-8880	41	13
19207	12255227	5330-01-041-3397	42	18
19207	12255228		42	1
19207	12255229	3010-01-041-3372	41	22
19207	12255247		34	10
19207	12255248	2930-01-043-7090	34	9
19207	12255248-1		34	23
19207	12255248-10		34	19
19207	12255248-2		34	26
19207	12255248-3		34	15
19207	12255248-4		34	16
19207	12255248-6		34	24
19207	12255248-7		34	22
19207	12255248-8		34	21
19207	12255248-9		34	20
19207	12255278	5365-01-037-5423	41	26
19207	12255279	2920-01-037-5248	41	4
19207	12255358	5340-01-039-8562	142	65
19207	12255360-1	6220-01-045-3834	59	35
19207	12255360-2	6220-01-044-8935	59	35
19207	12255366	5340-01-362-3444	162	2
19207	12255384	3110-01-041-7086	42	14

**CROSS-REFERENCE INDEXES
PART NUMBER INDEX**

CAGEC	PART NUMBER	STOCK NUMBER	FIG.	ITEM
19207	12255391	2920-01-037-5249	41	23
19207	12255395		58	3
19207	12255400	5340-01-046-4542	58	1
19207	12255411-1	2510-01-045-4019	59	31
19207	12255411-2	6220-01-061-2430	59	31
19207	12255444	2540-01-046-4707	126	4
19207	12255445	2540-01-045-3835	126	5
19207	12255451	5340-01-044-8388	126	3
19207	12255471	5340-01-050-2511	21	52
19207	12255474	5365-01-044-8364	36	4
19207	12255480	6150-01-051-1678	74	24
19207	12255486		31	21
19207	12255487		31	13
19207	12255492	3020-01-054-0790	107	4
19207	12255513	2510-01-046-4738	2	6
19207	12255514	5315-01-056-5180	2	10
19207	12255516	2510-01-046-4737	2	11
19207	12255519	5310-01-048-3271	2	9
19207	12255533		99	7
19207	12255536	5365-01-184-4864	99	16
19207	12255540	5935-01-354-0369	58	10
19207	12255542	5310-01-268-1234	99	15
19207	12257823	2920-01-054-0479	43	3
19207	12259395	5305-01-053-2879	92	16
19207	12259527	2590-01-048-3863	43	1
19207	12259541		47	30
19207	12259544		47	23
19207	12259597	2930-01-062-1391	32	5
19207	12259613		92	4
19207	12259615		92	11
19207	12269968	5340-01-068-4053	39	36
19207	12269984	5365-01-068-1248	18	5
19207	12310862	4820-00-289-2499	21	66
19207	12316370	5340-01-083-5674	23	16
19207	12343072	5330-01-186-5856	61	15
19207	12344209		139	39
19207	12357670	7690-01-229-3450	147	2
19207	12360890-1	5980-01-285-6688	45	16
19207	12360890-2	5980-01-381-7900	45	7
19207	12370023	2940-01-316-5209	17	1
19207	12370023-1		17	7
19207	12370024	4730-01-313-0005	17	15
19207	12370025	4720-01-329-1360	17	17
19207	12370026	3040-01-311-2640	17	20
19207	12370035	2940-01-312-9268	17	9
19207	12370070	5340-01-308-7021	17	5
19207	12370070-1		17	12
19207	12370084	5330-01-311-6296	17	6
19207	12370091	6620-01-282-1223	45	13
19207	12370322		125	60
19207	12370409	5340-01-311-7845	17	13

**CROSS-REFERENCE INDEXES
PART NUMBER INDEX**

CAGEC	PART NUMBER	STOCK NUMBER	FIG.	ITEM
19207	12370456		45	1
19207	12370465	5340-01-332-6587	46	2
19207	12370466		46	1
19207	12370468		45	19
19207	12370475	5340-01-344-6775	157	6
19207	12370482	6680-01-325-7050	65	2
19207	12370492	5340-01-331-3533	65	4
19207	12370500		80	1
19207	12379559	4730-01-349-4077	157	3
19207	12379564	4720-01-344-9139	157	2
19207	12379582	4810-01-331-6429	162	1
19207	12379583	9905-01-379-7541	161	11
19207	12379584	9905-01-379-7651	161	10
19207	12379585		161	1
19207	12384606	6150-01-323-2629	79	1
19207	12384608	2540-01-325-8301	135	1
19207	12384612	5975-01-323-2624	54	1
19207	12390245		39	5
19207	12390249		158	9
19207	12390251		158	5
19207	12390253		158	1
19207	12390280		59	38
80064	1280679	4B20-00-811-1797	149	24
21450	128232	5305-00-012-8232	23	22
97403	13215E7636-23	4720-00-466-1884	21	40
72582	137423	4730-00-277-8274	15	4
00724	14-00012-008	6240-00-155-7967	138	3
24617	144061	4730-00-277-5615	10	7
21450	144068		142	39
21450	148149	5340-01-376-0539	115	9
			116	2
01276	1503-6	4720-00-288-9840	BULK	9
70040	1503536	5330-00-551-0433	25	4
01276	1525-4	4720-00-481-9390	BULK	6
64104	153512	3120-00-661-7484	29	44
57733	170677	5305-00-456-2582	143	25
			143	43
78385	170916	5305-00-974-3917	144	1
06970	172-369-300VC105	2590-00-701-4592	159	31
21450	187745	5305-00-105-6871	152	10
19207	190877	6240-00-019-0877	59	15
			62	12
			63	6
19207	193093	6240-00-019-3093	61	11
81343	2-2 130139C	4730-00-930-7776	142	64
81343	2-2 140238 BA		157	1
10988	222-652	4730-01-193-7390	143	29
12603	23E06	5310-00-637-9541	34	38
			39	33
			40	7
			41	25

**CROSS-REFERENCE INDEXES
PART NUMBER INDEX**

CAGEC	PART NUMBER	STOCK NUMBER	FIG.	ITEM
12603	23E06	5310-00-637-9541	42	4
			92	7
			94	5
			125	32'
			129	32
72582	23501592	2930-01-249-6859	141	20
			37	16
			6	8
			6	9
			7	3
72582	23505048	4730-01-125-9989	37	4
			19	1
			19	6
			19	3
			20	4
72582	23505803	2540-01-338-4509	6	2
			6	2
			15	18
			BULK	10
			BULK	11
72582	23505804	2835-01-339-0192	4	2
			13	3
			37	14
			56	28
			21	56
72582	23505805	2540-01-338-4510	35	15
			82	16
			3	2
			21	34
			149	38
75160	24H1682	5310-01-177-5910	10	4
			25	19
			21	33
			21	44
			41	30
23862	2443795	2815-00-089-4163	120	66
			122	15
			139	10
			142	17
			61	12
72582	2488022	5340-00-161-5246	152	5
			41	3
			21	63
			143	17
			157	4
00624	2565-6	4720-00-278-4892	144	9
			143	8
			143	9
			143	9
			143	16
01276	2665-6	4720-00-639-9901	152	6
			143	34
			143	6
			143	34
			143	41
24617	273589	5310-00-637-9541	143	34
			143	6
			143	34
			143	34
			143	34
22013	298S30237	2990-01-291-1276	143	34
			143	6
			143	34
			143	34
			143	34
58312	3S9643-00	5330-00-246-6380	143	34
			143	6
			143	34
			143	34
			143	34
91929	32TS1-5	5930-00-655-1512	143	34
			143	6
			143	34
			143	34
			143	34
45152	3246F	4730-00-199-3555	143	34
			143	6
			143	34
			143	34
			143	34
10001	33G1726-25	5325-00-276-6059	143	34
			143	6
			143	34
			143	34
			143	34
06090	362A114-3-00	5970-00-110-0924	143	34
			143	6
			143	34
			143	34
			143	34
21450	442346	4730-01-308-5591	143	34
			143	6
			143	34
			143	34
			143	34
21450	443991	4730-00-726-1103	143	34
			143	6
			143	34
			143	34
			143	34
19207	444039	4730-00-204-1272	143	34
			143	6
			143	34
			143	34
			143	34
24617	444040	4730-00-277-5553	143	34
			143	6
			143	34
			143	34
			143	34
21450	444618	4730-00-089-2515	143	34
			143	6
			143	34
			143	34
			143	34
73342	444687	4730-00-018-9566	143	34
			143	6
			143	34
			143	34
			143	34
24617	444698	4730-00-044-4698	143	34
			143	6
			143	34
			143	34
			143	34
24617	446156	5310-00-044-6156	143	34
			143	6
			143	34
			143	34
			143	34
24617	446363	5310-00-087-7493	143	34
			143	6
			143	34
			143	34
			143	34
19207	453701	6240-00-295-2668	143	34
			143	6
			143	34
			143	34
			143	34
21450	454341	5305-00-531-0450	143	34
			143	6
			143	34
			143	34
			143	34
26622	455-C-75-825-M	4730-00-946-8500	143	34
			143	6
			143	34
			143	34
			143	34
46522	472840	4730-00-019-2067	143	34
			143	6
			143	34
			143	34
			143	34
78385	475005	5310-00-061-0004	143	34
			143	6
			143	34
			143	34
			143	34
59150	4755-725	2940-01-176-1427	143	34
			143	6
			143	34
			143	34
			143	34
78385	476037	5310-00-225-5208	143	34
			143	6
			143	34
			143	34
			143	34
78385	476623	4730-00-043-3750	143	34
			143	6
			143	34
			143	34
			143	34
78385	476624	4730-00-701-7737	143	34
			143	6
			143	34
			143	34
			143	34
78385	487283	5310-00-333-7341	143	34
			143	6
			143	34
			143	34
			143	34
57733	487357	5305-00-576-2335	143	34
			143	6
			143	34
			143	34
			143	34
78385	488756	5310-00-606-8281	143	34
			143	6
			143	34
			143	34
			143	34

**CROSS REFERENCE INDEXES
PART NUMBER INDEX**

CAGEC	PART NUMBER	STOCK NUMBER	FIG.	ITEM
78385	488773	2540-00-608-8102	144	18
78385	488935	2040-00-754-4176	144	13
78385	488993	5325-00-543-2902	143	37
78385	489142	5305-00-018-8370	143	36
19207	5005864	5310-00-050-3520	98	30
			100	30
			112	11
19207	504409	6220-00-337-6471	62	7
72582	5100800	2940-00-944-2082	9	1
72582	5100818	2940-01-108-3551	9	2
72582	5101163		13	1
			19	2
72582	5102257	2910-00-524-7862	14	5
72582	5103600	2815-01-035-1752	25	31
72582	5104265	5340-00-351-9756	6	3
72582	5104596	5306-01-057-4229	15	12
			16	13
72582	5104839	4720-01-056-0097	37	12
72582	5106240	6620-00-736-8490	37	15
72582	5109020	5340-00-158-0417	26	19
72582	5109496	5330-00-689-8265	27	1
72582	5109517	5330-00-403-0024	27	2
72582	5109549	4730-00-470-1791	37	1
72582	5109680	2930-00-909-5950	37	18
72582	5110384	2940-00-901-0925	6	1
72582	5113687		26	7
72582	5113689		26	7
72582	5114049	4730-00-849-2737	26	6
72582	5116242	5330-00-055-1584	37	2
72582	5116357	5330-00-613-9397	7	1
72582	5117362	2590-00-735-4292	6	5
72582	5117786	5330-00-781-7117	37	6
72582	5120740	5306-00-870-6222	9	14
			10	20
56161	5121182	4730-01-245-0181	25	5
72582	5121205	5330-00-735-4298	9	19
72582	5121343	5340-00-922-2018	20	5
72582	5121344	5330-00-074-1925	20	6
72582	5127949	5340-00-435-2347	4	1
72582	5128039	5330-00-866-9385	9	21
72582	5128153	4730-00-401-3551	7	2
72582	5131311		15	7
			16	6
72582	5131311-06		15	10
			16	8
72582	5131411		25	28
72582	5131517	4720-00-012-2050	16	18
72582	5132519	5340-00-234-6028	26	24
72582	5132615	4720-01-014-3138	26	18
72582	5132918	4710-00-402-6000	3	3
72582	5133107	5330-00-235-4885	38	10

**CROSS REFERENCE INDEXES
PART NUMBER INDEX**

CAGEC	PART NUMBER	STOCK NUMBER	FIG.	ITEM
72582	5133177	3030-01-301-8013	38	1
72582	5133353		5	2
72582	5134161	5340-01-157-8863	4	5
72582	5134840	5340-00-898-4482	15	14
			16	15
72582	5135034	4710-00-572-8603	15	1
			16	1
72582	5135180	5340-01-157-8862	4	4
72582	5135466		37	7
72582	5135876	3040-00-903-0908	20	1
72582	5136207	5340-01-127-7904	26	32
72582	5136323	5305-00-930-3253	26	4
72582	5136632	4720-00-430-9521	15	5
72582	5137130	4720-00-954-6461	16	3
72582	5139237	3020-00-034-1874	38	2
72582	5140259	2590-00-758-9043	6	10
72582	5142003	4720-01-019-2215	16	10
72582	5142056	2920-01-016-0428	26	12
72582	5142367	6680-00-257-1396	8	1
72582	5142470	4720-01-127-6546	26	20
72582	5142748	2910-00-103-4550	28	1
72582	5142751	4330-00-466-7801	9	20
72582	5143774	2835-01-015-5409	15	15
			16	12
72582	5144038	5330-00-421-4848	6	4
72582	5144325	2815-00-462-3715	27	5
72582	5144367	2910-00-169-2829	27	3
72582	5145223	2590-01-016-0429	28	4
72582	5145427	2590-01-016-0430	28	5
72582	5145428	5340-01-016-0431	28	7
72582	5145429	5340-01-016-0432	26	3
72582	5145461	4820-00-152-6195	28	11
72582	5145565	4710-01-016-0433	26	17
72582	5145566	6150-01-016-0434	26	8
72582	5146248	5340-01-011-1438	6	6
72582	5147683	2940-00-789-4873	10	10
72582	5147684	2940-00-834-1157	10	12
72582	5148932	5306-01-015-5413	28	10
72582	5150193	5330-00-212-6290	5	1
			14	4
72582	5154538	5365-00-262-4701	9	8
			10	18
19207	5158751	5365-00-515-8751	115	2
			116	10
72582	5171509	5340-00-499-3597	16	19
72582	5187308	5360-00-801-8731	9	10
			10	19
24617	5187309	5330-00-629-6340	9	7
			10	16
72582	5187310	5330-00-604-8094	9	9
			10	17

**CROSS REFERENCE INDEXES
PART NUMBER INDEX**

CAGEC	PART NUMBER	STOCK NUMBER	FIG.	ITEM
72582	5189294	4730-00-446-2584	26	13
			28	2
72582	5198303	2935-00-908-9733	9	15
72582	5199561	2910-00-808-2655	14	2
72582	5199579	4730-01-028-5038	15	8
			16	7
72582	5199593	4730-00-229-3466	15	9
			16	9
02978	520275	5310-00-737-5429	26	27
			27	7
72582	5232650	2910-00-423-0941	27	4
77060	5297084	2590-00-695-9076	87	2
55683	53-479729	4730-00-893-6402	142	21
72582	5570480	4820-00-360-8299	9	12
			10	23
70040	5571024	5330-00-290-7860	9	6
			10	15
70040	5573723	5306-00-604-7961	25	3
70040	5573736	5360-00-619-8198	25	13
70040	5574120	5365-00-543-3615	25	9
70040	5574123	5340-00-612-3134	25	10
70040	5574126	5330-00-612-3123	25	11
72582	5574161	5330-00-846-9841	25	6
72582	5574533	2910-00-781-1354	25	1
72582	5575169	2940-00-015-3609	25	8
72582	5575824	2910-00-884-1207	25	15
70040	5575893	2910-00-922-2424	25	20
70040	5611416	4520-00-164-1323	27	6
19207	57K1002	2815-01-316-6617	1	1
19207	57K1174	2940-01-335-2588	KIT	
19207	5702861	4320-00-712-8370	KIT	
19207	5702923	2530-00-919-6456	KIT	
19207	5702935	2520-00-410-5770	KIT	
19207	5702936	5365-00-158-0114	40	32
				KIT
19207	5702943	2540-00-929-8363	KIT	
19207	5702949	2540-00-159-8970	KIT	
19207	5703120	2520-00-909-2441	91	1
19207	5703408	4320-00-299-0753	KIT	
19207	5704105	3020-00-262-9346	KIT	
19207	5704107	2930-00-116-8358	KIT	
19207	5704110		39	1
19207	5704816	2930-00-124-5821	KIT	
19207	5705746	2940-01-285-7531	KIT	
21450	593416	4030-00-514-4420	111	5
24617	5939714	6220-00-752-6018	62	8
81337	6-1-5866-17	5310-01-130-9065	95	47
81343	6-6 140137		21	69
81343	6-6-140239	4730-00-230-8754	21	68
19239	6-6527	4720-01-014-4915	126	7
73957	62518-12	5340-00-608-9214	9	3

**CROSS REFERENCE INDEXES
PART NUMBER INDEX**

CAGEC	PART NUMBER	STOCK NUMBER	FIG.	ITEM
73957	62518-12	5340-00-608-9214	10	13
30379	6436253	4330-00-849-2672	25	18
72582	6436254	2910-00-932-9634	25	2
70040	6437298	5330-00-833-0870	9	13
			10	21
63005	6780746-3	5975-00-522-7125	68	7
			74	11
			85	3
67353	6924	6150-00-930-5550	63	12
11083	7F0368	4720-00-278-1109	BULK	7
21450	700079	3110-01-315-9564	42	17
19207	7008409	5310-00-167-0821	40	8
21450	701022	3110-01-087-0313	42	10
78385	701221	5925-00-283-6511	56	24
78385	702129	5365-01-037-6813	144	8
78385	703546	5340-01-236-5101	143	15
78385	703547	5306-01-351-7742	143	14
78385	704181		145	5
78385	704190		145	6
78385	704363	4710-01-163-2805	143	7
19207	7044253	5360-00-704-4253	112	10
19207	7046734-1	5930-00-808-2983	149	31
78385	704678		145	7
19207	7046947	5310-00-820-3187	33	30
			34	3
19207	7049603	5340-00-704-9603	112	14
78385	705032		145	2
78385	705117		145	4
78385	705267	5975-01-288-6594	143	28
78385	705310	4730-01-153-1871	143	39
78385	705587		145	13
19207	7056712	5940-00-800-7470	67	17
19207	7057332	5340-00-705-7332	79	14
78385	705930	5310-01-287-8726	143	30
78385	705944		145	11
78385	706015	9905-01-283-7937	143	33
78385	706025	7690-01-283-7938	143	21
78385	706027		144	19
78385	706041	2540-01-290-0715	143	35
78385	706049		145	9
78385	706062		145	10
78385	706063		145	8
78385	706070	5940-01-292-6907	143	23
78385	706074	5305-01-290-6290	143	22
78385	706117		144	4
78385	706131	5310-01-287-6543	143	19
19207	7064604	5995-00-321-6209	47	7
19207	7064671	6220-00-337-7463	60	10
78385	719675	5305-00-403-5130	143	3
19207	7320533	5940-00-549-6583	66	3
19207	7320641	5305-00-737-5694	61	2

**CROSS REFERENCE INDEXES
PART NUMBER INDEX**

CAGEC	PART NUMBER	STOCK NUMBER	FIG.	ITEM
19207	7320641	5305-00-737-5694	62	9
			63	3
19207	7320642	5340-00-732-0642	61	3
			62	10
			63	4
19207	7320658	5330-00-297-7106	62	11
			63	5
19207	7347982	4730-00-542-3284	149	36
19207	7354063	2590-00-735-4063	49	1
19207	7357485	5945-00-636-8778	57	5
19207	7357969		111	1
19207	7357984	5315-00-145-8524	111	3
19207	7358014	5315-00-945-9014	111	4
19207	7358028	4030-00-914-4705	111	2
19207	7358097	5315-00-916-2150	111	8
19207	7358501	5330-00-593-6442	141	4
19207	7374386	5330-00-599-2180	94	4
19207	7376357	5365-00-737-6357	92	12
19207	7378830	5310-00-737-8830	56	36
19207	7379067	5360-00-737-9067	98	32
			99	32
			100	32
19207	7385988	2590-00-930-4085	74	47
19207	7388355	5935-00-729-8217	70	5
			71	5
19207	7388571	4730-00-738-8571	21	20
			164	13
19207	7389566	6685-00-814-5271	64	4
19207	7392332	2510-00-739-2332	135	6
19207	7404673	5360-00-740-4673	129	39
19207	7410042	4730-00-964-7776	21	28
19207	7413774	5330-00-741-3774	142	22
19207	7416350	2910-00-025-3493	142	58
			149	41
79470	752X6	4730-00-862-4445	15	6
19207	7521296	4730-00-194-1114	21	21
19207	7521550	5305-00-989-7435	47	32
19204	7524943	5935-00-752-4943	76	3
19207	7524944	5935-00-483-1116	74	27
19207	7526020	6220-00-752-6020	63	2
19207	7527633	5365-00-752-7633	74	4
19207	7528094	2910-00-948-0521	23	21
19207	7528096	5365-00-948-0556	23	18
77447	754W	5310-00-827-0594	31	2
19200	7689516	5970-00-752-5430	BULK	16
19207	7699091	5310-00-559-0070	59	10
19207	7700453-1	5930-00-808-2941	149	28
19207	7704420	5340-00-770-4420	59	41
19207	7708078	5330-01-159-1831	93	12
19207	7708123	5330-00-770-8123	93	13
19207	7714880	2540-00-237-3693	112	9

**CROSS REFERENCE INDEXES
PART NUMBER INDEX**

CAGEC	PART NUMBER	STOCK NUMBER	FIG.	ITEM
19207	7714881	5315-00-693-0634	112	13
19207	7716634	5975-00-771-6634	75	20
			80	19
19207	7716780	5935-00-771-6780	74	26
19207	7716781	5935-00-771-6781	68	18
19207	7719236-3	5340-01-181-6408	92	18
19207	7722322	5365-00-772-2322	73	8
19207	7723306	5935-00-333-3088	68	9
			74	13
			85	5
19207	7723308	5935-00-333-9414	67	5
			68	13
			73	7
			74	5
			84	5
			86	2
			87	12
72869	7723309	5310-00-393-6685	75	6
			80	21
19207	7727299	5340-00-945-3431	67	26
19207	7729788	6220-00-772-9788	59	29
19207	7731435	5325-01-094-9284	87	11
19207	7748649	5330-00-732-1379	106	4
19207	7748814	2910-00-073-0165	142	20
			149	12
19207	7748895-2	5340-00-026-2323	103	6
19207	7748897	5340-00-732-2844	115	14
19207	7750426-2	3120-00-948-0549	29	51
			90	8
19207	7750426-3	3120-00-948-0552	109	28
19207	7750426-4	3120-00-877-9887	29	35
19207	7753912	5315-00-775-3912	41	20
19207	7760104	2540-01-175-1692	112	15
19207	7762865	2540-00-502-5295	148	10
19207	7763325	5340-00-087-4662	21	41
19207	7767270	9905-00-891-7800	146	12
20117	7805 1-2	5310-00-285-1497	41	16
19207	7951725	6110-00-104-2222	56	8
			152	9
19207	7951726	2540-01-003-1038	152	31
19207	7951727	5340-00-169-5732	56	30
			152	3
19207	7951730	5365-00-914-4706	152	20
19207	7951731	5995-01-036-0027	152	32
19207	7951732	2590-00-944-6252	152	25
19207	7951734	6150-00-039-8256	152	21
19207	7951735	2510-00-795-1735	152	13
19207	7951737	2540-00-039-8258	152	17
19207	7951748	5935-00-790-4614	152	18
19207	7951752	5305-00-940-8838	152	26
19207	7951753	5310-00-800-0076	56	27

**CROSS REFERENCE INDEXES
PART NUMBER INDEX**

CAGEC	PART NUMBER	STOCK NUMBER	FIG.	ITEM
19207	7951753	5310-00-800-0076	152	11
19207	7962241	6220-00-796-2241	61	1
19207	7962242	5330-00-796-2242	61	4
19207	7962244	6220-00-796-2244	61	5
19207	7962245	6220-00-796-2245	61	14
19207	7962246	5340-00-087-9668	61	13
19207	7962247	6220-00-087-9667	61	8
19207	7962254	5330-00-796-2254	61	10
19207	7962265	6220-00-557-8228	59	20
19207	7962266	6220-00-557-8229	59	21
19207	7966974	3120-00-999-0697	24	2
			29	7
19207	7971699	4520-00-831-0565	144	12
19204	7971728	5975-00-800-7477	70	3
			71	4
19207	7972324	5330-00-047-4103	59	26
19207	7972326	5330-00-047-4105	59	28
19207	7972328	5305-00-854-2185	59	22
19207	7972331	6695-00-179-4945	59	30
19207	7972337	6220-00-179-4946	59	18
19207	7972345	5330-00-047-4098	59	19
19204	7972349	5330-00-047-4102	59	3
19207	7972350	5330-00-047-4104	59	5
19207	7973504	5935-00-679-9663	76	2
			77	4
			78	4
19207	7974632	5325-00-309-4017	75	5
			80	20
19207	7974634	5935-00-941-5436	75	4
19207	7975294	5315-00-505-6233	32	3
			139	40
19207	7982401	5935-00-399-6673	80	6
19207	7982907	5935-00-214-0904	74	17
			82	9
19207	7986167	5995-00-916-2095	56	10
			152	23
19207	7986300	4720-00-945-7499	142	48
19207	7997714	5340-00-281-5422	148	11
19207	7997717	5340-00-281-5432	142	43
81343	8-6 140157		21	67
81343	8-8 070220		21	65
21444	801102J	4730-00-196-0840	10	6
80201	802427	5330-00-930-3104	98	14
			99	13
			100	14
			104	16
61423	805400	6685-00-411-1152	162	3
18876	8176690	3110-00-227-2339	104	18
19207	8329491	5340-00-865-9496	161	29
19207	8330729	5305-00-993-2738	129	2
19207	8338115	2590-00-944-3591	66	1

**CROSS REFERENCE INDEXES
PART NUMBER INDEX**

CAGEC	PART NUMBER	STOCK NUMBER	FIG.	ITEM
19207	8338177	2530-00-039-8721	97	19
19207	8338561	5935-00-833-8561	60	3
			73	13
			75	8
			82	8
			88	5
			153	4
19207	8338562	5970-00-833-8562	60	5
			69	4
			73	3
			75	9
			80	3
			81	3
			82	12
			83	6
			87	6
			88	6
			153	5
19207	8338564	5940-00-399-6676	60	4
			67	12
			69	3
			73	2
			74	16
			75	10
			80	2
			81	2
			82	11
			83	7
			86	13
19207	8338566	5935-00-572-9180	60	6
			62	15
			63	9
			74	18
			82	10
19207	8338567	5310-00-833-8567	60	7
			62	14
			63	14
19207	8338569	2590-00-695-9076	67	10
			74	14
			86	11
19207	8338570	5310-00-298-8903	67	11
			74	15
			86	12
			87	3
19207	8338572	5935-00-695-9077	56	14
			68	3
			69	11
			74	31
			75	22
			80	15
			88	2

**CROSS REFERENCE INDEXES
PART NUMBER INDEX**

CAGEC	PART NUMBER	STOCK NUMBER	FIG.	ITEM
19207	8338572	5935-00-695-9077	89	3
			152	15
19207	8338573	5310-00-595-7044	56	13
			68	4
			69	10
			74	30
			75	23
			80	16
			152	14
19207	8350526	3110-00-195-0454	106	8
19207	8355955	5120-00-906-1051	166	2
19207	8355989	4910-00-907-0703	165	3
19207	8356044	2940-00-919-7253	94	1
19207	8356100		91	3
19207	8356176	6685-00-572-8612	166	4
19207	8356330	5330-00-904-0152	92	13
19207	8356335	5330-00-909-2442	92	10
19207	8356421		94	2
19207	8356450	8145-00-999-3897	91	2
19207	8356624	6680-00-919-6466	93	11
19207	8356699	5310-00-905-4462	92	6
19207	8359508		56	29
19207	8376445	3120-00-692-9024	95	42
19207	8376500	6210-00-699-9458	45	11
19207	8376776	5365-00-318-8184	67	20
			68	15
			74	25
			84	4
			86	4
19207	8378808-2	4720-00-001-0093	149	37
19207	8381429	3120-00-523-4231	96	23
			109	20
			110	8
19207	8381618	5340-00-854-4424	142	19
			148	21
19207	8381618-1	5340-00-945-7514	142	2
19207	8381618-3	5340-00-618-1461	148	25
19207	8386442	6150-00-712-8859	141	3
19203	857209	5325-00-171-6387	21	10
19207	8668096	4730-00-102-9812	112	8
19207	8675112	4730-00-620-0932	149	35
19207	8690462	5340-00-543-3398	132	40
			133	36
			136	5
			137	1
19207	8690463	5340-00-753-3741	134	24
			137	9
19207	8690464	5340-00-586-7579	136	8
			137	6
19207	8690465	5340-00-678-9031	137	3
19207	8690467	5340-00-052-9481	134	25

**CROSS REFERENCE INDEXES
PART NUMBER INDEX**

CAGEC	PART NUMBER	STOCK NUMBER	FIG.	ITEM
19207	8690468	5340-00-543-3477	134	1
			137	10
19207	8690475	5340-00-339-3768	137	5
19207	8690476	5340-00-543-3155	137	11
19207	8690509	5340-00-543-3560	120	22
19207	8692706	5340-01-094-9040	56	37
19207	8692710	5340-00-148-1614	45	20
19207	8692759	5340-00-914-0990	43	13
19207	8692766	5340-00-878-0366	142	54
19207	8692778	5340-00-945-8414	142	33
19207	8701325	5310-00-655-9860	67	4
			68	1!
			73	9
			74	3
			77	3
			78	3
			84	3
			86	3
			87	10
19207	8712287	5340-00-999-0698	2	1
19207	8712289	5310-00-044-3340	95	29
			130	22
19207	8712289-1	5310-00-840-6220	29	47
			33	21
			66	13
			97	22
			101	6
			120	39
			123	40
			129	26
			158	17
19207	8712289-10	5310-00-100-6728	43	18
			66	24
19204	8712289-2	5310-00-849-7025	24	5
			29	2
			120	53
			121	5
			123	17
			130	12
19207	8712289-3	5310-00-868-8062	31	3
			58	2
			92	17
			109	32
			120	49
			123	2
			128	2
			129	13
			130	15
			131	34
			132	3
			133	28

**CROSS REFERENCE INDEXES
PART NUMBER INDEX**

CAGEC	PART NUMBER	STOCK NUMBER	FIG.	ITEM
19207	8712289-4	5310-00-840-6222	129	48
19207	8712289-9	5310-00-930-9759	43	15
			56	31
			129	20
			131	16
			132	4
19207	8712323-3	4730-00-909-8627	36	6
			140	8
19207	8720150	5340-00-835-9815	159	15
			160	16
			161	8
19207	8724199	5935-00-686-2610	68	6
			74	10
			85	2
19204	8724247	5935-00-686-2603	77	2
19204	8724248	5935-00-686-9625	78	2
19207	8724258	5935-00-686-2599	75	21
19207	8724405	5935-00-686-2604	71	2
19207	8724406	5935-00-686-4007	70	2
			82	2
19207	8724494	5975-00-660-5962	69	5
			73	4
			75	27
			80	4
			81	4
			82	13
			83	5
			87	5
19207	8724495	5935-00-691-5591	67	13
			75	13
			79	6
			80	12
			82	5
19207	8724497	5310-00-656-0067	67	14
			75	12
			79	5
			80	13
			82	6
19207	8724641	5935-00-941-9315	80	18
19207	8724642	5935-00-944-6300	75	26
19207	8724789	4720-00-882-5624	BULK	4
19207	8729064	6210-00-761-1756	45	15
33525	874261	4210-00-920-7592	160	5
19207	8744014	4810-00-678-4716	22	20
19207	8744290	6220-00-699-8104	59	27
19207	8744293	6220-00-699-8103	59	4
19207	8744399	6220-00-699-8105	59	13
19207	8744898	5340-01-163-1331	61	9
19207	8756580	5310-00-655-9863	108	2
19207	8762321	5945-00-690-2707	48	1
			51	7

**CROSS REFERENCE INDEXES
PART NUMBER INDEX**

CAGEC	PART NUMBER	STOCK NUMBER	FIG.	ITEM
19207	8762879	5330-00-882-7120	18	25
19207	8764828	5325-00-930-5972	70	4
			71	3
19203	8812909	5310-00-167-0823	23	3
72582	8921826		7	4
72582	8921827		37	5
72582	8923916	4730-01-210-4252	37	3
72582	8924161	4730-01-157-6224	15	16
			16	17
			28	13
72582	8924172	4730-01-157-8938	15	3
			16	5
72582	8924183	4730-01-210-6906	15	17
			16	16
72582	8924217	4730-01-157-6223	15	11
			16	11
72582	8924380	4730-00-371-5337	14	3
72582	8925030	4730-01-321-6408	16	4
72582	8925032	4730-01-187-6671	3	1
			26	16
72582	8925603	5306-01-297-6987	14	1
72582	8926978		37	13
72582	907394	3120-00-422-3968	38	3
19200	9318034	4730-00-706-7761	18	12
21450	9402903	4730-00-930-4052	21	17
30379	9409943	4730-00-263-2733	17	29
			18	11
24617	9414044	5365-00-740-1424	20	2
24617	9418228	5306-00-064-5356	44	2
11862	9419742	5305-01-185-8646	144	2
72582	9432266	4730-00-150-2043	17	28
			18	14
79470	9995252-2	4730-00-415-3172	26	15

CROSS REFERENCE INDEXES

		FIGURE AND ITEM NUMBER INDEX		
FIG.	ITEM	STOCK NUMBER	CAGEC	PART NUMBER
BULK	1	5340-00-886-9459	85480	S7NY-2658K
BULK	2	6145-00-567-3255	81349	M13486-2-2
BULK	3	4010-00-786-5485	80205	NAS1455CI-1200
BULK	4	4720-00-882-5624	19207	8724789
BULK	5	4720-00-150-5968	19207	11662997
BULK	6	4720-00-481-9390	01276	1525-4
BULK	7	4720-00-278-1109	11083	7F0368
BULK	8	4720-01-113-5965	81349	M62217/1-8BULK
BULK	9	4720-00-288-9840	01276	1503-6
BULK	10	4720-00-278-4892	00624	2565-6
BULK	11	4720-00-639-9901	01276	2665-6
BULK	12	4720-00-415-1362	96906	MS521301B206R
BULK	13	4720-00-018-2162	24161	CS4720-00172A216R
BULK	14	4720-00-080-5379	96906	MS521303A203R
BULK	15	4720-00-087-9122	96906	MS521301A221R
BULK	16	5970-00-752-5430	19200	7689516
BULK	17		81349	MILR3065
BULK	18	9320-00-844-6800	81349	MILR6855
BULK	19	5975-00-345-8055	19207	10905840
BULK	20	8305-00-260-1732	81349	MILW530
BULK	21	6145-01-341-9591	81349	M13486/1-4
BULK	22	6145-00-161-1609	81349	M13486-1-3
BULK	23	6145-00-705-6674	81349	M13486-1-14
BULK	24	6145-00-705-6678	81349	M13486-1-7
BULK	25	6145-00-538-8222	81349	M13486/1-9
BULK	26	6145-00-152-6499	81349	M13486/1-5
BULK	27		81349	M622759/16-22-9
BULK	28	9525-00-618-0257	96906	MS20995NC20
BULK	29	9505-00-555-8648	96906	MS20995C47
BULK	30	9505-01-236-9343	96906	MS20995C91
KIT		2520-00-410-5770	19207	5702935
KIT		2530-00-919-6456	19207	5702923
KIT		2540-00-159-8970	19207	5702949
KIT		2540-00-200-4249	78385	G706056
KIT		2540-00-929-8363	19207	5702943
KIT		2910-00-078-4065	19207	10941900
KIT		2930-00-116-8358	19207	5704107
KIT		2930-00-124-5821	19207	5704816
KIT		2940-01-285-7531	19207	5705746
KIT		2940-01-335-2588	19207	57K1174
KIT		3020-00-262-9346	19207	5704105
KIT		4320-00-299-0753	19207	5703408
KIT		4320-00-712-8370	19207	5702861
KIT		5365-00-158-0114	19207	5702936
1	1	2815-01-316-6617	19207	57K1002
1	2		19207	11650228
1	3		19207	10955141
2	1	5340-00-999-0698	19207	8712287
2	2	2510-00-157-1100	19207	10948434-2
2	2	2510-00-157-1101	19207	10948434-1

CROSS REFERENCE INDEXES

FIGURE AND ITEM NUMBER INDEX
STOCK NUMBER

FIG.	ITEM	STOCK NUMBER	CAGEC	PART NUMBER
2	3	5340-00-159-8774	19207	10954011
2	4	5305-00-947-4355	80204	B1821BH075C325N
2	5	5310-00-877-7527	19200	10910174-8
2	6	2510-01-046-4738	19207	12255513
2	7	5310-00-407-9566	96906	M535338-45
2	8	5306-00-225-8499	96906	MS90725-34
2	9	5310-01-048-3271	19207	12255519
2	10	5315-01-056-5180	19207	12255514
2	11	2510-01-046-4737	19207	12255516
2	12	2815-00-238-9197	19207	10948432-2
2	12	2990-00-410-5782	19207	10948432-1
2	13	5310-01-330-6356	19207	11664903-1
2	14	5310-00-953-8703	96906	MS9320-17
2	15		19207	10948433-1
2	15		19207	10948433-2
2	16	5310-00-866-4417	19200	10910174-5
2	17	5305-00-719-5221	96906	MS90727-113
2	18	5310-00-920-7544	19207	10948429
2	19	5365-00-918-0574	19207	10946856
2	20	5305-00-947-2309	96906	MS90727-194
2	21	5305-00-724-7222	80204	B1821BH063C200N
2	22	5310-00-866-4418	19200	10910174-7
2	23	5365-00-482-5990	19207	11664792
2	24	2510-01-318-7391	19207	11594211-1
2	25	5315-00-844-5841	96906	MS16562-71
3	1	4730-01-187-6671	72582	8925032
3	2	4730-01-308-5591	21450	442346
3	3	4710-00-402-6000	72582	5132918
4	1	5340-00-435-2347	72582	5127949
4	2	5310-00-637-9541	24617	273589
4	3	5305-00-068-0510	80204	B1821BHO38C100N
4	4	5340-01-157-8862	72582	5135180
4	5	5340-01-157-8863	72582	5134161
5	1	5330-00-212-6290	72582	5150193
5	2		72582	5133353
5	3	5310-00-407-9566	96906	MS35338-45
5	4	5306-00-226-4826	80204	81821BH031C088N
6	1	2940-00-901-0925	72582	5110384
6	2	2815-00-089-4163	23862	2443795
6	3	5340-00-351-9756	72582	5104265
6	4	5330-00-421-4848	72582	5144038
6	5	2590-00-735-4292	72582	5117362
6	6	5340-01-011-1438	72582	5146248
6	7	4730-00-908-3193	96906	M535842-12
6	8	4720-01-251-3203	72582	23501683
6	9		72582	23502458
6	10	2590-00-758-9043	72582	5140259
7	1	5330-00-613-9397	72582	5116357
7	2	4730-00-401-3551	72582	5128153
7	3	4730-01-125-9989	72582	23505048
7	4		72582	8921826

CROSS REFERENCE INDEXES

FIG.	ITEM	FIGURE AND ITEM NUMBER INDEX STOCK NUMBER	CAGEC	PART NUMBER
7	5	5306-00-226-4828	80204	B1821BH031C113N
7	6	5310-00-407-9566	96906	MS35338-45
8	1	6680-00-257-1396	72582	5142367
9	1	2940-00-944-2082	72582	5100800
9	2	2940-01-108-3551	72582	5100818
9	3	5340-00-608-9214	73957	62518-12
9	4	5310-01-216-6636	96906	MS35691-1024
9	5	2940-00-580-6283	96906	MS35802-3
9	6	5330-00-290-7860	70040	5571024
9	7	5330-00-629-6340	24617	5187309
9	8	5365-00-262-4701	72582	5154538
9	9	5330-00-604-8094	72582	5187310
9	10	5360-00-801-8731	72582	5187308
9	11	2940-00-019-4775	70040	OF203
9	12	4820-00-360-8299	72582	5570480
9	13	5330-00-833-0870	70040	6437298
9	14	5306-00-870-6222	72582	5120740
9	15	2935-00-908-9733	72582	5198303
9	16	5310-00-080-6004	96906	MS27183-14
9	17		96906	MS35338-46
9	18	5305-00-725-2317	80204	B1821BH0388C150N
9	19	5330-00-735-4298	72582	5121205
9	20	4330-00-466-7801	72582	5142751
9	21	5330-00-866-9385	72582	5128039
10	1	5310-00-732-0558	96906	MS51967-8
10	2		96906	MS35338-46
10	3	5930-00-692-9258	96906	MS90530-2
10	4	4730-00-277-5553	24617	444040
10	5	5930-00-069-3604	96906	MS90530-9
10	6	4730-00-196-0840	21444	801102J
10	7	4730-00-277-5615	24617	144061
10	8	5310-00-080-6004	96906	MS27183-14
10	9	5305-00-068-0511	80204	81821BH038C125N
10	10	2940-00-789-4873	72582	5147683
10	11	5310-01-216-6636	96906	M535691-1024
10	12	2940-00-834-1157	72582	5147684
10	13	5340-00-608-9214	73957	62518-12
10	14	2940-00-580-6283	96906	MS35802-3
10	15	5330-00-290-7860	70040	5571024
10	16	5330-00-629-6340	24617	5187309
10	17	5330-00-604-8094	72582	5187310
10	18	5365-00-262-4701	72582	5154538
10	19	5360-00-801-8731	72582	5187308
10	20	5306-00-870-6222	72582	5120740
10	21	5330-00-833-0870	70040	6437298
10	22	2940-00-019-4775	70040	OF203
10	23	4820-00-360-8299	72582	5570480
10	24	4720-01-053-8984	96906	MS52103A160174P
10	25	4730-00-833-9315	96906	MS51504A16
11	1	4710-00-152-1455	19207	10956225
11	2	5305-00-721-5492	80204	81821BH038C063N

CROSS REFERENCE INDEXES

FIGURE AND ITEM NUMBER INDEX

FIG.	ITEM	STOCK NUMBER	CAGEC	PART NUMBER
11	3	5340-00-948-0287	19207	10955456
11	4	2940-00-159-8777	19207	10955451
11	5	5365-00-947-5909	19207	10955450
11	6	5330-00-250-0225	96906	MS29513-118
11	7	4730-00-908-3193	96906	MS35842-12
11	8		81348	ZZ-H-428
11	9	4730-00-916-1909	96906	MS24522-6
11	10	4730-00-908-3194	96906	MS35842-11
11	11	5305-00-071-2507	80204	B18218H025C044N
11	12	5310-00-809-4058	96906	M527183-10
11	13	5340-00-984-8540	96906	M521333-102
11	14		19207	10956214
11	15	4730-00-619-9368	96906	MS51816-3
12	1		19207	10956223
12	2	2940-00-159-8758	19207	10956221
12	3	2815-00-223-7157	19207	10956216
12	4	5305-00-984-6210	96906	MS35206-263
12	5	5310-00-809-8546	96906	MS27183-8
12	6	5330-00-948-0188	19207	10956222
12	7	2815-00-223-7156	19207	10956215
12	8	5340-01-399-8432	81349	M5501/9-F22
12	9	4730-00-908-3193	96906	M535842-12
13	1		72582	5101163
13	2	5640-00-918-0565	19207	10949037
13	3	2990-01-291-1276	22013	2985S30237
14	1	5306-01-297-6987	72582	8925603
14	2	2910-00-808-2655	72582	5199561
14	3	4730-00-371-5337	72582	8924380
14	4	5330-00-212-6290	24617	5150193
14	5	2910-00-524-7862	72582	5102257
15	1	4710-00-572-8603	72582	5135034
15	2	4730-00-228-3302	70026	B0-095AZ-6
15	3	4730-01-157-8938	72582	8924172
15	4	4730-00-277-8274	72582	137423
15	5	4720-00-430-9521	72582	5136632
15	6	4730-00-862-4445	79470	752X6
15	7		72582	5131311
15	8	4730-01-028-5038	72582	5199579
15	9	4730-00-229-3466	72582	5199593
15	10		72582	5131311-06
15	11	4730-01-157-6223	72582	8924217
15	12	5306-01-057-4229	72582	5104596
15	13		96906	MS35338-46
15	14	5340-00-898-4482	72582	5134840
15	15	2835-01-015-5409	72582	5143774
15	16	4730-01-157-6224	72582	8924161
15	17	4730-01-210-6906	72582	8924183
15	18	5340-00-161-5246	72582	2488022
15	19	5310-00-823-8804	96906	M527183-9
15	20	5310-00-582-5965	96906	MS35338-44
15	21	5305-00-225-3843	80204	B1821BH025C100N

CROSS REFERENCE INDEXES

FIGURE AND ITEM NUMBER INDEX				
FIG.	ITEM	STOCK NUMBER	CAGEC	PART NUMBER
16	1	4710-00-572-8603	72582	5135034
16	2	4730-00-228-3302	70026	B0-095AZ-6
16	3	4720-00-954-6461	72582	5137130
16	4	4730-01-321-6408	72582	8925030
16	5	4730-01-157-8938	72582	8924172
16	6		72582	5131311
16	7	4730-01-028-5038	72582	5199579
16	8		72582	5131311-06
16	9	4730-00-229-3466	72582	5199593
16	10	4720-01-019-2215	72582	5142003
16	11	4730-01-157-6223	72582	8924217
16	12	2835-01-015-5409	72582	5143774
16	13	5306-01-057-4229	72582	5104596
16	14		96906	MS35338-46
16	15	5340-00-898-4482	72582	5134840
16	16	4730-01-210-6906	72582	8924183
16	17	4730-01-157-6224	72582	8924161
16	18	4720-00-012-2050	72582	5131517
16	19	5340-00-499-3597	72582	5171509
17	1	2940-01-316-5209	19207	12370023
17	2	5305-01-325-8387	96906	M590725-64
17	3	5310-01-280-5796	96906	M527183-57
17	4	5310-01-218-7137	96906	MS51415-7
17	5	5340-01-308-7021	19207	12370070
17	6	5330-01-311-6296	19207	12370084
17	7		19207	12370023-1
17	8	5330-00-988-9395	19207	10925299
17	9	2940-01-312-9268	19207	12370035
17	10	5305-00-068-0502	96906	MS590725-6
17	11	5310-01-228-0597	96906	MS51415-5
17	12		19207	12370070-1
17	13	5340-01-311-7845	19207	12370409
17	14	4730-00-062-7435	96906	MS21920-61R
17	15	4730-01-313-0005	19207	12370024
17	16	4730-00-985-0760	96906	MS21920-49R
17	17	4720-01-329-1360	19207	12370025
17	18	5305-00-269-3240	80204	81821BH038F150N
17	19	5310-01-218-7137	96906	MS51415-7
17	20	3040-01-311-2640	19207	12370026
17	21	5340-01-310-7152	18265	P52-5395
17	22	5310-01-280-5796	96906	MS27183-57
17	23	5310-00-732-0558	96906	MS51967-8
17	24	5310-01-216-7390	96906	M551415-9
17	25	5310-00-809-5998	96906	MS27183-18
17	26	5305-00-719-5221	96906	MS90727-113
17	27	4730-00-278-3462	96906	MS27769-2
17	28	4730-00-150-2043	72582	9432266
17	29	4730-00-263-2733	30379	9409943
17	30	4730-00-196-1481	96906	M551953-9
17	31	4730-00-947-7498	96906	MS39233-1
17	32		19207	11601169

CROSS REFERENCE INDEXES

FIGURE AND ITEM NUMBER INDEX

FIG.	ITEM	STOCK NUMBER	CAGEC	PART NUMBER
17	33		19207	11601170
18	1		19207	11665315
18	2	5310-00-877-5972	19200	10910174-3
18	3	5305-00-144-1495	19207	10910354
18	4	4730-00-908-3193	96906	MS35842-12
18	5	5365-01-068-1248	19207	12269984
18	6	4730-00-908-6294	96906	MS35842-16
18	7	4720-00-918-0563	19207	10952492
18	8	2940-00-484-3354	18265	ECA16-0110
18	9		19207	11668026
18	10	5330-00-945-7838	19207	11601171
18	11	4730-00-263-2733	72582	9409943
18	12	4730-00-706-7761	19200	9318034
18	13	6680-00-740-6099	18265	RBX00-2225
18	14	4730-00-150-2043	72582	9432266
18	15	2940-00-052-6033	18265	P11-8066
18	16	2940-01-147-5825	18265	P11-8109
18	17		81349	MILW530
18	18	5340-00-089-5496	19207	11594119
18	19	5305-00-543-4372	80204	818218H038C075N
18	20	5315-00-023-5827	19207	11594114
18	21	4030-00-270-5436	96906	M587006-3
18	22		81348	RRC271TYPE2GR2CL 6
18	23	5310-00-865-9513	19200	10910174-1
18	24	5310-00-905-0762	96906	MS51967-3
18	25	5330-00-882-7120	19207	8762879
18	26	5310-00-595-7237	96906	MS55333-42
18	27	5340-00-159-6464	19207	11665309
18	28	5310-00-081-4219	96906	MS27183-12
18	29	5305-00-051-4078	96906	MS90727-36
18	30		96906	MS21044-115
18	31	4140-00-016-2615	1920t	10905010
18	32	4720-00-289-8904	16632	FLX100002005805
18	33	5310-00-809-4058	96906	MS27183-10
18	34	5340-00-878-0372	19207	11605231
18	35	5340-00-144-8330	19207	11665305
18	36	5340-00-144-8329	19207	11665306
18	37	4720-00-808-7905	19207	10918918-7
18	38	4720-00-808-7904	19207	10918918-5
18	39	2520-01-026-0614	19207	11675529
18	40	4730-00-181-7607	18876	10606789-6
18	41		19207	11662984-1
18	41	4720-01-050-2490	18265	PSHO0-0806
18	42	5310-00-824-5474	96906	MS15820-1
18	43	5305-00-543-4372	80204	821821H038C075N
19	1	2540-01-338-4509	72582	23505803
19	2		72582	5101163
19	3	2540-01-338-4510	72582	23505605
19	4	5640-00-918-0569	19207	10949042
19	5	2990-00-918-0568	19207	10949038

CROSS REFERENCE INDEXES

FIG.	ITEM	FIGURE AND ITEM NUMBER INDEX STOCK NUMBER	CAGEC	PART NUMBER
19	6	2835-01-339-0192	72582	23505804
20	1	3040-00-903-0908	72582	5135876
20	2	5365-00-740-1424	24617	9414044
20	3	5305-00-964-0503	80204	818218H038C500N
20	4	5310-01-177-5910	75160	24H1682
20	5	5340-00-922-2018	72582	5121343
20	6	5330-00-074-1925	72582	5121344
21	1	2590-00-877-8334	19207	10952572-8
21	2	5315-00-842-3044	96906	MS24665-283
21	3	5340-00-878-0001	19207	11593799
21	4	5315-00-999-4235	96906	MS20392-5C107
21	5	2590-00-877-8332	19207	10952572-7
21	6	2590-00-877-8331	19207	10952572-5
21	7		81349	MILH13531TYPE1CL A
21	8	4730-00-080-7043	96906	MS24522-4
21	9	4730-00-908-3194	96906	MS35842-11
21	10	5325-00-171-6387	19203	857209
21	11	2910-00-159-8759	19207	11618872
21	12	5330-00-585-4499	96906	MS9021-214
21	13	5330-00-580-2278	96906	MS9021-010
21	14	4820-00-947-7459	19207	11601189
21	15	4820-00-947-7460	19207	11601188
21	16	4730-00-187-1392	88044	AN916-2D
21	17	4730-00-930-4052	21450	9402903
21	18	4720-00-930-4089	19207	10954549-15
21	19	4730-00-916-2153	19207	10921623
21	20	4730-00-738-8571	19207	7388571
21	21	4730-00-194-1114	19207	7521296
21	22	5310-00-809-8546	96906	MS27183-8
21	23	4720-00-999-4253	19207	10954549-8
21	24	5305-00-984-6217	96906	MS35206-270
21	25	5340-00-809-1500	96906	MS21333-107
21	26	5310-00-809-4058	96906	MS27183-10
21	27	5305-00-071-2506	80204	B1821BH025C050N
21	28	4730-00-964-7776	19207	7410042
21	29	4330-00-930-3248	19207	10945182
21	30	4730-00-186-9977	96906	MS20822-6-2D
21	31	4730-00-277-5553	96906	MS51952-2
21	32	4820-00-274-3647	35311	CE2852
21	33	4730-00-018-9566	73342	444687
21	34	4730-00-726-1103	21450	443991
21	35	4730-00-278-3990	88044	AN917-2
21	36	4720-00-152-1457	19207	10954549-2
21	37	4730-00-196-9584	88044	AN816-6-60
21	38	4730-00-287-3697	88044	AN917-3D
21	39	4730-00-196-9581	88044	AN816-80
21	40	4720-00-466-1884	97403	13215E7636-23
21	41	5340-00-087-4662	19207	7763325
21	42	5305-00-068-0511	80204	B1821BH038C125N
21	43	4730-00-948-0094	19207	10952748

CROSS REFERENCE INDEXES

FIGURE AND ITEM NUMBER INDEX				
FIG.	ITEM	STOCK NUMBER	CAGEC	PART NUMBER
21	44	4730-00-044-4698	24617	444698
21	45	4730-00-913-9737	96906	MS51819-6
21	46	4730-00-231-5644	96906	MS39232-2
21	47	4730-00-813-9611	96906	MS51500-B8
21	48	4720-00-999-4257	19207	10954549-9
21	49	5305-00-719-5209	96906	MS90727-110
21	50	5310-00-584-5272	96906	MS35338-48
21	51	5310-00-809-5998	96906	MS27183-18
21	52	5340-01-050-2511	19207	12255471
21	53	5306-00-225-8496	96906	MS90725-31
21	54	5310-00-407-9566	96906	MS35338-45
21	55	5340-01-047-2225	19207	11669132
21	56	4730-00-199-3555	45152	3246F
21	57		81348	QQW423
21	58	5340-00-089-9787	19207	10952604
21	59		19207	10954549-6
21	60	5340-00-877-8264	19207	11593920
21	61	4730-00-196-1490	19422	BM11378-112
21	62	4730-00-187-1393	88044	AN916-30
21	63	4730-00-019-2067	46522	472840
21	64	2910-00-878-0000	19207	11588670
21	65		81343	8-8 070220
21	66	4820-00-289-2499	19207	12310862
21	67		81343	8-6 140157
21	68	4730-00-230-8754	81343	6-6 140239
21	69		81343	6-6 140137
21	70	4730-00-240-5904	88044	AN816-6-2D
22	1	2910-00-877-9993	19207	11619656
22	1	2910-00-877-9994	19207	11619655
22	2	5340-00-159-8780	19207	11652657
22	3	5305-00-269-3239	80204	B1821BH038F138N
22	4	5340-00-159-8773	19207	10953919
22	5	5305-00-089-9817	19207	10952575
22	6		81348	QQW423
22	7	5306-00-948-0489	19207	10952573-1
22	8	5340-00-089-9787	19207	10952604
22	9	5340-00-877-8266	19207	10952780
22	10	5315-00-839-5820	96906	MS24665-134
22	11	3040-00-877-8363	19207	10952571
22	12	5325-00-174-9312	96906	MS35489-36
22	13	5310-00-865-9513	19200	10910174-1
22	14	2590-00-159-8779	19207	11652643-3
22	15	5315-00-842-3044	96906	MS24665-283
22	16	5315-00-903-5926	96906	MS20392-5C115
22	17	5305-00-926-5529	96906	MS18154-69
22	18	5310-00-877-5972	19200	10910174-3
22	19	5330-00-912-6694	19207	10952776
22	20	4810-00-678-4716	19207	8744014
22	21	3040-00-877-8373	19207	10955079
22	22	5315-00-754-1854	96906	MS171595
22	23	4720-00-877-9895	19207	11618921-3

CROSS REFERENCE INDEXES

FIGURE AND ITEM NUMBER INDEX

FIG.	ITEM	STOCK NUMBER	CAGEC	PART NUMBER
22	24	5305-00-543-4372	80204	B1821BH038C075N
22	25	5340-00-877-8362	19207	10952626
22	26	2910-00-877-8371	19207	10952577
22	27	2590-00-159-8778	19207	11652643-2
22	28	2590-00-877-8339	19207	10952572-9
22	29	2590-00-133-7962	19207	10952572-11
22	30	2590-00-121-6237	19207	10952572-12
22	31	5330-00-946-8341	19207	10955845
22	32	2590-00-159-8781	19207	11652668
22	33	3040-00-135-6577	19207	10952747
22	34	5305-00-543-2419	80204	B18218H038C113N
22	35	5315-00-999-4235	96906	MS20392-5C107
22	36	5340-00-159-8794	19207	11605222-1
22	36	5340-00-159-8795	19207	11605222-2
22	37	5310-00-880-0625	19207	10941915-3
22	38		19207	10955078
23	1		19207	10955236
23	2	5315-00-842-3044	96906	MS24665-283
23	3	5310-00-167-0823	19203	8812909
23	4	3040-00-159-8776	19207	10955232
23	5	5315-00-812-7427	96906	MS20392-7C73
23	6	5340-00-179-6900	19207	10955235
23	7	5340-00-948-0154	19207	10955234
23	8	5340-00-930-4087	19207	10954674-2
23	9		81348	RRC271TYPE2GR2CL 6
23	10	4030-00-916-2141	96906	MS87006-53
23	11		19207	10888373-2
23	12	5315-00-999-4236	96906	MS20392-7C63
23	13	5360-00-999-4285	96906	MS24585-2450
23	14	5310-00-167-0823	88044	AN960-816
23	15	5315-00-842-3044	96906	MS24665-283
23	16	5340-01-083-5674	19207	12316370
23	17	2910-00-920-7541	19207	10918609
23	18	5365-00-948-0556	19207	7528096
23	19	5330-00-948-0284	19207	10955228
23	20	5330-00-948-0176	19207	10955229
23	21	2910-00-948-0521	19207	7528094
23	22	5305-00-012-8232	21450	128232
23	23	5330-00-948-0522	19207	10955231
23	24	5305-00-225-3841	80204	81821BH025CI38N
23	25	2910-00-877-8961	19207	11619014
23	26	5365-00-877-8378	19207	10955230-2
23	27	5365-00-877-8377	19207	10955230-1
24	1	5305-00-051-4078	96906	M590727-36
24	2	3120-00-999-0697	19207	7966974
24	3	5310-00-891-1752	96906	MS35691-14
24	4	5340-00-918-4218	19207	10949275
24	5	5310-00-849-7025	19204	8712289-2
25	1	2910-00-781-1354	72582	5574533
25	2	2910-00-932-9634	72582	6436254

CROSS REFERENCE INDEXES

FIG.	ITEM	FIGURE AND ITEM NUMBER INDEX STOCK NUMBER	CAGEC	PART NUMBER
25	3	5306-00-604-7961	70040	5573723
25	4	5330-00-551-0433	70040	1503536
25	5	4730-01-245-0181	56161	5121182
25	6	5330-00-846-9841	72582	5574161
25	7	2910-00-287-1912	79396	CW226MP
25	8	2940-00-015-3609	72582	5575169
25	9	5365-00-543-3615	70040	5574120
25	10	5340-00-612-3134	70040	5574123
25	11	5330-00-612-3123	70040	5574126
25	12	5340-01-024-6099	70040	0F209
25	13	5360-00-619-8198	70040	5573736
25	14	4820-00-849-1220	96906	MS35782-5
25	15	2910-00-884-1207	72582	5575824
25	16	5306-00-080-7294	70040	0F592
25	17	2940-00-745-7730	70040	T552
25	18	4330-00-849-2672	30379	6436253
25	19	4730-00-089-2515	21450	444618
25	20	2910-00-922-2424	70040	5575893
25	21	4820-00-849-1220	96906	MS35782-5
25	22	5310-00-080-6004	96906	M527183-14
25	23		96906	MS35338-46
25	24	5310-01-156-7704	96906	MS16286-3
25	25	5310-00-595-5560	80072	D346-138
25	26	5305-00-688-2111	80204	81821BH038C138N
25	27	5305-00-543-4372	80204	81821BH038C075N
25	28		72582	5131411
25	29	5305-00-068-0510	80204	BI1821BHO38CIOON
25	30	5305-00-068-0511	80204	B18218H038C125N
25	31	2815-01-035-1752	72582	5103600
25	32	5305-00-638-8920	80204	B1821BH038C225N
25	32	5305-00-821-3869	80204	B18218H038C175N
26	1	5305-00-068-0511	80204	B1821BH038C125N
26	2	5310-00-080-6004	96906	MS27183-14
26	3	5340-01-016-0432	72582	5145429
26	4	5305-00-930-3253	72582	5136323
26	5	5310-00-582-5965	96906	MS35338-44
26	6	4730-00-849-2737	72582	5114049
26	7		72582	5113687
26	7		72582	5113689
26	8	6150-01-016-0434	72582	5145566
26	9		96906	MS35338-46
26	10	5310-00-732-0558	96906	MS51967-8
26	11	5340-00-720-6213	96906	MS21333-59
26	12	2920-01-016-0428	72582	5142056
26	13	4730-00-446-2584	72582	5189294
26	14	4730-00-640-1051	79470	W400X5
26	15	4730-00-415-3172	79470	9995252-2
26	16	4730-01-187-6671	72582	8925032
26	17	4710-01-016-0433	72582	5145565
26	18	4720-01-014-3138	72582	5132615
26	19	5340-00-158-0417	72582	5109020

CROSS REFERENCE INDEXES

FIG.	ITEM	FIGURE AND ITEM NUMBER INDEX STOCK NUMBER	CAGEC	PART NUMBER
26	20	4720-01-127-6546	72582	5142470
26	21	5305-00-989-7435	96906	MS35207-264
26	22	5310-00-045-3296	96906	MS35338-43
26	23	5305-00-543-2866	80204	B1821BH038C250N
26	24	5340-00-234-6028	72582	5132519
26	25	4810-00-974-7605	81978	X2628J
26	26	5306-00-226-4828	80204	818218H031C113N
26	27	5310-00-737-5429	02978	520275
26	28		13174	C104
26	29	5305-00-071-1787	80204	B18218H044C113N
26	30	5310-00-209-0965	96906	MS35338-47
26	31	5310-00-809-4085	96906	MS27183-16
26	32	5340-01-127-7904	72582	5136207
27	1	5330-00-689-8265	72582	5109496
27	2	5330-00-403-0024	72582	5109517
27	3	2910-00-169-2829	72582	5144367
27	4	2910-00-423-0941	72582	5232650
27	5	2815-00-462-3715	72582	5144325
27	6	4520-00-164-1323	70040	5611416
27	7	5310-00-737-5429	02978	520275
27	8	5306-00-226-4826	80204	B18218H031C088N
28	1	2910-00-103-4550	72582	5142748
28	2	4730-00-446-2584	72582	5189294
28	3	4730-00-640-1051	79470	W400X5
28	4	2590-01-016-0429	72582	5145223
28	5	2590-01-016-0430	72582	5145427
28	6	2920-00-770-1641	59501	10-377900-1
28	7	5340-01-016-0431	72582	5145428
28	8	5310-00-809-4061	96906	MS27183-15
28	9	5310-00-582-5965	96906	MS35338-44
28	10	5306-01-015-5413	72582	5148932
28	11	4820-00-152-6195	72582	5145461
28	12		56161	10504962
28	13	4730-01-157-6224	72582	8924161
29	1	5310-00-877-5972	19200	10910174-3
29	2	5310-00-849-7025	19204	8712289-2
29	3	5310-00-877-5973	19200	10910174-2
29	4	5315-00-081-7876	96906	MS20392-3C27
29	5	5340-00-913-9361	19207	10949264
29	6	5315-00-839-2325	96906	M524665-132
29	7	3120-00-999-0697	19207	7966974
29	8	5306-00-051-4079	96906	MS90727-37
29	9	5315-00-812-1216	96906	MS20392-3C19
29	10	5305-00-802-2764	80204	B18218H038C050N
29	11	5340-00-854-6730	96906	MS21333-124
29	12		85480	S7NY-265
29	13	5325-00-185-0004	96906	MS35489-40
29	14	2590-00-782-1281	19207	10946921-1
29	15	5310-00-891-1750	96906	MS35691-62
29	16	5310-00-877-7527	19200	10910174-8
29	17	5305-01-140-9118	80204	B1821BH038C088N

CROSS REFERENCE INDEXES

FIG.	ITEM	FIGURE AND ITEM NUMBER INDEX STOCK NUMBER	CAGEC	PART NUMBER
29	18	5340-00-152-2539	19207	10955794
29	19	5365-00-988-3742	96906	MS16633-4098
29	20	3010-00-150-7117	19207	10949277
29	21	5360-00-913-5906	19207	10949267
29	22	2590-00-930-8932	19207	11593826-1
29	23	5310-00-839-2066	96906	MS35691-45
29	24	5310-00-167-0840	88044	AN960-916L
29	25	5365-00-877-8361	19207	11621061
29	26	5310-00-891-1758	96906	MS35691-6
29	27	5340-00-881-0020	96906	MS27975-1
29	28	2920-00-152-2538	19207	10949278
29	29	5315-00-842-3044	96906	MS24665-283
29	30	3040-00-177-8253	19207	10949265
29	31	5340-00-057-3537	96906	MS35812-3
29	32	5310-00-891-1752	96906	MS35691-14
29	33	5315-00-812-3427	96906	MS20392-4C25
29	34	2540-00-152-2534	19207	11605353
29	35	3120-00-877-9887	19207	7750426-4
29	36	3040-00-877-8349	19207	11605354
29	37	5315-00-012-0123	96906	MS24665-355
29	38	5305-00-054-9272	96906	MS51955-37
29	39	5310-00-891-1754	96906	MS35691-18
29	40	5305-00-051-4078	96906	MS90727-36
29	41	5307-00-877-8262	19207	11605355
29	42	5310-00-891-1751	96906	MS35691-22
29	43	5310-00-865-9513	19200	10910174-1
29	44	3120-00-661-7484	64104	153512
29	45	5305-00-267-8954	96906	MS90727-10
29	46	5360-01-033-3069	96906	MS24586-692
29	47	5310-00-840-6220	19207	8712289-1
29	48	5306-00-948-0520	19207	10948963
29	49	3040-00-465-1632	19207	11593883
29	50		19207	11593883-1
29	51	3120-00-948-0549	19207	7750426-2
30	1	5340-00-152-2533	19207	10954388
30	2	5305-00-543-4372	80204	B1821BH038C075N
30	3	5310-00-877-5972	19200	10910174-3
30	4	5365-00-930-8931	19207	11605015
30	5	5310-00-891-3405	96906	MS35691-54
30	6	5310-00-866-4418	19200	10910174-7
30	7	5325-01-081-8981	96906	MS35489-42S
30	8	5305-00-071-2506	80204	81821BH025C050N
30	9	5310-00-809-4058	96906	MS27183-10
30	10	5340-00-088-6655	96906	MS21333-101
30	11	2590-00-919-6432	19207	10947048-2
30	12	5310-00-891-1758	96906	MS35691-6
30	13	5355-00-911-7642	19207	10952977
30	14	5310-00-913-9774	19207	10952957
30	15	3040-00-918-0570	19207	10947049
30	16	5305-00-782-9489	80204	81821H038C200N
30	17	5340-01-035-7855	19207	10954389

CROSS REFERENCE INDEXES

FIGURE AND ITEM NUMBER INDEX

FIG.	ITEM	STOCK NUMBER	CAGEC	PART NUMBER
30	18	5306-00-226-4829	80204	B1821BH03IC125N
30	19	5310-00-877-5973	19200	10910174-2
30	20	5315-00-842-3044	96906	MS24665-283
30	21	5340-00-930-9093	19207	11605016
30	22	3040-00-443-0053	19207	11643695
30	23	5315-00-081-7024	96906	MS20392-4C29
30	24	5310-00-761-0654	96906	MS51967-9
30	25	5305-00-543-2866	80204	B1821BHO38C250N
30	26	5305-00-068-0511	80204	B1821H038C125N
30	27	5305-00-781-3930	80204	B1821BH038C475N
31	1	2990-00-417-2839	19207	11665347
31	2	5310-00-827-0594	77447	754W
31	3	5310-00-868-8062	19207	8712289-3
31	4	2990-00-152-2527	19207	11665346
31	5	2590-00-152-2530	19207	11665345
31	6	4030-00-270-5436	96906	MS87006-3
31	7		81348	RRC271TYPE2GR2CL 6
31	8	5315-00-969-4446	96906	MS17990-410
31	9	5305-00-269-3238	96906	MS90727-62
31	10	2990-00-782-1269	19207	11619540
31	11	5330-00-939-5654	19207	10949034
31	12	5330-00-918-0567	19207	10949032
31	13		19207	12255487
31	14	2990-00-918-0564	19207	10949044
31	15		81348	QQW423
31	16	5340-00-911-3637	19207	10952831
31	17	5315-00-905-4450	96906	MS20392-5C45
31	18	5315-00-234-1863	96906	MS24665-300
31	19	5340-00-914-5176	19207	10949040
31	20	5640-00-918-0594	19207	10952904
31	21		19207	12255486
31	22	5340-01-044-8394	19207	10949040-2
31	23	5305-00-071-2069	80204	B1821H050C150N
32	1	2930-00-912-6689	19207	10946896
32	2		81348	RRC271TYPE2GR2CL 6
32	3	5315-00-505-6233	19207	7975294
32	4	5340-00-912-6687	19207	10946982
32	5	2930-01-062-1391	19207	12259597
32	6	4730-00-882-5071	96906	MS21920-66R
32	7		19207	10954387
32	8		19207	10954352
32	9		19207	10954351
32	10	5310-00-866-4417	19200	10910174-5
32	11	5305-00-071-2070	80204	81821BH050C175N
32	12	5310-00-877-5972	19200	10910174-3
32	13	5305-00-543-2419	80204	B1821BH038C113N
32	14	5340-01-024-3621	19207	12250247
32	15	5310-00-761-6882	96906	MS51967-2
32	16	5310-00-582-5965	96906	M535338-44

CROSS REFERENCE INDEXES

FIGURE AND ITEM NUMBER INDEX				
FIG.	ITEM	STOCK NUMBER	CAGEC	PART NUMBER
32	17	5365-01-042-4353	19207	12250255
32	18	5305-00-225-3843	80204	B18218HO25CI00N
32	19	5365-00-914-6038	19207	10948882
32	20	5340-01-042-4312	19207	12250257
32	21	5340-01-025-9226	19207	12250262
32	22	5310-00-809-3078	96906	MS27183-11
32	23		81348	QQW423
32	24	5310-00-515-9267	96906	MS35425-37
33	1	5310-00-241-6638	96906	MS16228-5C
33	2	5340-00-152-2549	19207	11593765
33	3	5310-00-877-5973	19200	10910174-2
33	4	5306-00-226-4827	80204	B1821BHO31C100N
33	5	2930-00-159-8672	19207	11593759
33	6	5320-00-264-3266	96906	MS20470A6-9
33	7	5330-00-945-9099	19207	10955171
33	8	5340-00-159-8677	19207	11618892
33	9	5306-00-068-0513	96906	MS90727-6
33	10	5310-00-058-1305	19200	10910174-20
33	11	5305-00-071-2505	80204	B18218HO25C088N
33	12	5340-00-159-8676	19207	11618891
33	13	5330-00-945-8714	19207	11593745
33	14	2930-00-159-8671	19207	11593758
33	15	5320-00-264-3266	96906	MS20470A6-9
33	16	5330-00-945-9099	19207	10955171
33	17	5310-00-865-9513	19200	10910174-1
33	18	5305-00-267-8952	96906	MS90727-3
33	19	5340-00-152-2548	19207	11593751
33	20	5340-00-157-7637	19207	11593761
33	21	5310-00-840-6220	19207	8712289-1
33	22	5340-00-159-8675	19207	11605719
33	23	5305-00-068-7837	80204	B1821BH025C063N
33	24	2930-01-241-9447	19207	11665321
33	25	5320-00-264-3266	96906	M520470A6-9
33	26	5330-00-945-9099	19207	10955171
33	27	5330-00-001-1260	19207	11665311
33	28	5330-00-945-9099	19207	10955171
33	29	5320-00-264-3266	96906	MS20470A6-9
33	30	5310-00-820-3187	19207	7046947
33	31	5305-00-068-0512	96906	MS90727-4
33	32	2930-01-357-2494	19207	10953738-1
33	33	5330-00-403-5738	19207	10953738-5
33	34	5320-00-264-3266	96906	MS20470A6-9
33	35	2930-01-357-2495	19207	10953738-2
33	36	5320-00-264-3266	96906	M5S20470A6-9
33	37	5330-00-403-5738	19207	10953738-5
33	38	5325-00-919-6467	19207	10952908
33	39	2930-00-159-8668	19207	11593755
34	1	2930-00-231-7430	19207	11593756
34	2	5320-00-264-3266	96906	MS20470A6-9-
34	3	5310-00-820-3187	19207	7046947
34	4	5330-00-945-9099	19207	10955171

CROSS REFERENCE INDEXES

FIG.	ITEM	FIGURE AND ITEM NUMBER INDEX STOCK NUMBER	CAGEC	PART NUMBER
34	5		19207	11593756-2
34	6		19207	11593756-3
34	7		80204	81821AH02F075N
34	8	5310-00-058-1305	19200	10910174-20
34	9	2930-01-043-7090	19207	12255248
34	10		19207	12255247
34	11	9515-01-039-5383	19207	12250353
34	12	5330-01-035-1289	19207	12250352
34	13	5310-00-596-7691	96906	MS35335-32
34	14	5310-00-934-9758	96906	MS35649-202
34	15		19207	12255248-3
34	16		19207	12255248-4
34	17	5305-01-006-2053	96906	MS51849-75
34	18	5310-00-014-5850	96906	MS27183-42
34	19		19207	12255248-10
34	20		19207	12255248-9
34	21		19207	12255248-8
34	22		19207	12255248-7
34	23		19207	12255248-1
34	24		19207	12255248-6
34	25		19207	112355247
34	26		19207	12255248-2
34	27	5320-00-264-3266	96906	MS20470A6-9
34	28	5340-01-022-5981	19207	12250248
34	29	5340-01-025-0432	19207	12250264-2
34	30	5310-00-880-7744	96906	MS51967-5
34	31	5330-00-918-0613	19207	10948804
34	32	2930-00-159-8673	19207	11605100
34	33	2930-00-159-8674	19207	11605101
34	34	5305-01-140-9118	80204	81821BH038C088N
34	35	5310-00-880-0625	19207	10941915-3
34	36	9390-00-935-5747	19207	11605102
34	37	5305-00-269-3211	96906	MS35295-60
34	38	5310-00-637-9541	12603	23E06
34	39	2930-01-037-4974	19207	12250261
34	40	5340-01-023-4991	19207	12250264-1
34	41	5306-00-226-4825	80204	81821BH031C075N
34	42	5310-00-809-3078	96906	MS27183-11
34	43	5310-00-407-9566	96906	MS35338-45
35	1	4730-00-908-3194	96906	MS35842-11
35	2	4720-01-030-7074	96906	MS52103A160520R
35	3	5325-01-028-9541	19207	12250344
35	4	5325-00-174-9341	88044	AN931A16-22
35	5		81349	M62217/1-08
35	6	4730-00-187-0842	88044	AN816-5
35	7	4730-00-908-3193	96906	MS35842-12
35	8	4720-00-177-0672	19207	11662996
35	9	4720-01-037-5419	19207	12250386
35	10	4730-00-916-2142	96906	MS24519-5
35	11	4730-00-908-6292	96906	MS35842-14
35	12	5325-00-914-4711	19207	10948878

CROSS REFERENCE INDEXES

FIGURE AND ITEM NUMBER INDEX

FIG.	ITEM	STOCK NUMBER	CAGEC	PART NUMBER
35	13	4720-00-150-5970	19207	11662999
35	14	4720-01-044-7597	96906	MS52103A05-0380R
35	15	5325-00-276-6059	10001	33G1726-25
36	1	4730-00-908-6292	96906	MS535842-14
36	2	4720-00-150-5970	19207	11662999
36	3		81349	M62217/1-40AR
36	4	5365-01-044-8364	19207	12255474
36	5	5330-00-263-8031	96906	MS29512-08
36	6	4730-00-909-8627	19207	8712323-3
36	7	4710-00-152-2526	19207	10952541
36	8	5305-00-071-2081	80204	B1821BH050C450N
36	9	5310-00-866-4417	19200	10910174-5
36	10		19207	10952539
36	11	4730-00-555-9372	96906	MS20913-4J
37	1	4730-00-470-1791	72582	5109549
37	2	5330-00-055-1584	72582	5116242
37	3	4730-01-210-4252	72582	8923916
37	4	4730-01-125-9989	72582	23505048
37	5		72582	8921827
37	6	5330-00-781-7117	72582	5117786
37	7		72582	5135466
37	8	5310-00-080-6004	96906	MS27183-14
37	9		96906	MS35338-46
37	10	5305-00-990-8632	80204	B18218H038C375N
37	11	4730-00-289-3141	11083	1K6717
37	12	4720-01-056-0097	72582	5104839
37	13		72582	8926978
37	14	5330-00-246-6380	58312	3S9643-00
37	15	6620-00-736-8490	72582	5106240
37	16	2930-01-249-6859	72582	23501592
37	17	5305-00-638-8920	80204	B1821BHO38C225N
37	18	2930-00-909-5950	72582	5109680
37	19	5305-00-821-3869	80204	B1821BH038C175N
38	1	3030-00-537-1531	96906	MS51065RP37-2
38	1	3030-01-301-8013	72582	5133177
38	2	3020-00-034-1874	72582	5139237
38	3	3120-00-422-3968	72582	907394
38	4	5310-00-080-6004	96906	MS27183-14
38	5	5305-00-781-3926	80204	81821BH038C275N
38	6	2930-00-127-2518	72582	05104392
38	7	5306-00-226-4826	80204	B18218HO31CO88N
38	8	5310-00-407-9566	96906	MS35338-45
38	9	5310-00-081-4219	96906	MS27183-12
38	10	5330-00-235-4885	72582	5133107
38	11	5310-00-809-4058	96906	MS27183-10
38	12	5305-00-983-5347	96906	MS16997-79
39	1		19207	5704110
39	2		96906	M519068-092
39	3		96906	MS21262-56
39	4		96906	MS19070-092
39	5		19207	12390245

CROSS REFERENCE INDEXES

FIG.	ITEM	FIGURE AND ITEM NUMBER INDEX STOCK NUMBER	CAGEC	PART NUMBER
39	6		19207	11678956
39	7		19207	11678957
39	8		19207	11678998
39	9	5305-00-269-3217	96906	MS90725-67
39	10	5310-00-087-7493	96906	MS27183-13
39	11	4140-00-144-6833	19207	11665373
39	12		19207	11601474
39	13	3110-00-463-5563	96906	MS19078-12
39	14		19207	11636362
39	15		19207	11636363
39	16	5365-00-486-5480	53591	C124997
39	17		19207	11602332
39	18	3110-00-084-0266	19207	10956019
39	19	5315-00-616-5502	96906	MS35756-19
39	20	5305-00-846-5703	80204	B18215H038C300N
39	21	2520-00-945-8909	19207	11601286
39	22	5310-00-809-4085	96906	MS27183-16
39	23	5305-00-071-1788	80204	818218H044C125N
39	24	5310-00-809-5997	96906	MS27183-17
39	25	5305-00-071-2081	80204	81821BH050C450N
39	26	5340-01-028-4545	19207	12255195
39	27	3030-00-919-6423	19207	10952820
39	28	5305-00-269-3217	96906	MS90725-67
39	29	5305-00-688-2111	80204	818218H038C138N
39	30	2930-00-159-8964	19207	10948906
39	31	5305-00-071-2072	80204	B1821BH050C225N
39	32	5310-00-877-5972	19200	10910174-3
39	33	5310-00-637-9541	12603	23E06
39	34	2930-00-159-8960	19207	10948901
39	35	5365-00-914-6047	19207	10948881
39	36	5340-01-068-4053	19207	12269968
39	37	2930-00-918-0614	19207	10948787
39	38	5310-00-732-0558	96906	MS51967-8
39	39	5305-00-071-2075	80204	B18218H050C300N
39	40	5310-00-641-9464	70898	100951X031YN
39	41	5310-00-785-1762	96906	M551968-9
40	1	4730-00-618-9029	96906	M52776951
40	2	5305-00-724-6800	96906	MS51964-50
40	3	2930-00-443-4827	19207	11621853
40	4		96906	MS16625-1200
40	5		53591	8158098
40	6	5305-00-269-3243	96906	MS90727-67
40	7	5310-00-637-9541	12603	23E06
40	8	5310-00-167-0821	19207	7008409
40	9	5340-01-004-3046	53591	L143664
40	10		53591	A143667
40	11		19207	11668925
40	12		53591	A133430
40	13	5305-00-855-0961	96906	MS24629-35
40	14	2930-00-443-4868	53591	C145571
40	15	5315-00-456-5947	19207	11621851

CROSS REFERENCE INDEXES

FIG.	ITEM	FIGURE AND ITEM NUMBER INDEX STOCK NUMBER	CAGEC	PART NUMBER
40	16	5360-00-410-9794	19207	11621888
40	17		96906	MS9021-014
40	18		53591	A138049
40	19		96906	MS9021-261
40	20		19207	11668660
40	21	3110-00-411-5801	19207	11621270
40	22	2930-01-004-3045	53591	L144348
40	23		96906	MS16633-1018
40	24		53591	C143739
40	25	5365-00-803-7305	80205	NAS670-62
40	26	6685-00-159-8954	19207	11662519
40	27		53591	C136243
40	28	5310-00-522-3596	19207	11621857
40	29	5310-00-487-4076	19207	11621860
40	30	5340-01-003-9631	53591	A136375
40	31	5315-00-456-5951	19207	11621852
40	32	5365-00-158-0114	19207	5702936
40	33	5365-00-804-3892	96906	MS16625-1131
40	34	5340-00-438-1840	19207	11621866
40	35		96906	MS29561-025
40	36	5360-00-410-9792	19207	11621869
40	37	5310-00-457-0483	53591	C140326
40	38		53591	C143877
40	39	2520-00-454-5094	53591	A147817
41	1	2920-00-795-6627	96906	MS51004-1
41	2	5310-00-483-8789	96906	MS17829-6F
41	3	4730-00-946-8500	26622	455-C-75-825-M
41	4	2920-01-037-5248	19207	12255279
41	5	2920-00-246-9992	19207	10948812
41	6	2920-00-930-4091	19207	11604931
41	7	5310-00-080-6004	96906	MS27183-14
41	8	5340-00-159-8959	19207	10948897
41	9	5315-00-842-3044	96906	MS24665-283
41	10	5315-00-957-2649	96906	MS20392-5C33
41	11	5305-00-781-3926	96906	MS18154-67
41	12	5310-00-877-5972	19200	10910174-3
41	13	6680-01-037-8880	19207	12255226
41	14	2815-00-464-4542	19207	11640395
41	15	5315-00-616-5529	96906	MS35756-16
41	16	5310-00-285-1497	20117	7805 1-2
41	17	3020-00-133-0980	19207	11618926
41	18	5310-00-914-2581	19207	10948877-1
41	19	5310-00-939-0783	96906	MS21083N12
41	20	5315-00-775-3912	19207	7753912
41	21	5310-00-866-4417	19200	10910174-5
41	22	3010-01-041-3372	19207	12255229
41	23	2920-01-037-5249	19207	12255391
41	24	5310-00-959-1488	96906	MS51922-21
41	25	5310-00-637-9541	12603	23E06
41	26	5365-01-037-5423	19207	12255278
41	27	5305-00-269-3244	96906	MS90727-68

CROSS REFERENCE INDEXES
FIGURE AND ITEM NUMBER INDEX
STOCK NUMBER

FIG.	ITEM	STOCK NUMBER	CAGEC	PART NUMBER
41	28	5305-00-930-3428	19207	11604952
41	29	5340-01-043-8022	19207	11605701
41	30	5310-00-044-6156	24617	446156
41	31	5310-00-982-5064	96906	MS2104483
41	32	5310-00-902-0183	96906	MS51922-23
41	33	5310-00-184-8971	96906	MS35338-103
42	1		19207	12255228
42	2		19207	12250301
42	3		19207	12250304
42	4	5310-00-637-9541	12603	23E06
42	5	5305-00-543-2419	80204	B1821BH038C113N
42	6	5315-00-812-2350	96906	MS16555-346
42	7	5307-00-763-2885	19207	10948795-1
42	8	5330-00-912-9509	19207	10946897
42	9	5365-00-804-2773	96906	MS16625-1218
42	10	3110-01-087-0313	21450	701022
42	11	3040-00-918-0576	19207	10948903
42	12	5340-00-050-1596	73287	HP937S32
42	13	5330-00-912-9120	19207	10948790
42	14	3110-01-041-7086	19207	12255384
42	15	5310-00-582-5965	96906	MS35338-44
42	16	5305-00-068-0508	80204	B18218H025C075N
42	17	3110-01-315-9564	21450	700079
42	18	5330-01-041-3397	19207	12255227
42	19	3040-00-918-4162	19207	10948898
43	1	2590-01-048-3863	19207	12259527
43	2	5305-00-782-9489	80204	B18218HO38C200N
43	3	2920-01-054-0479	19207	12257823
43	4	5310-00-877-5972	19200	10910174-3
43	5	5310-00-809-4058	96906	MS27183-10
43	6	5305-00-068-7837	80204	B1821BH025C063N
43	7	5310-00-821-6269	96906	MS35334-19
43	8	6150-00-782-1278	19207	11635498
43	9	5305-00-068-0508	80204	B1821BH025C075N
43	10	5305-00-543-2419	80204	818218H038C113N
43	11	5340-00-175-9857	19207	11665540
43	12	5320-00-721-9062	96906	MS20470A06-10
43	13	5340-00-914-0990	19207	8692759
43	14	5310-00-167-0891	88044	AN301303
43	15	5310-00-930-9759	19207	8712289-9
43	16	5340-00-809-1494	96906	MS21333-105
43	17	5305-00-071-2506	80204	81821BH025C050N
43	18	5310-00-100-6728	19207	8712289-10
43	19	5310-00-877-5973	19200	10910174-2
43	20	5310-00-880-0625	19207	10941915-3
43	21	5305-00-050-9221	96906	MS24667-41
44	1	2920-01-188-7438	35510	M0017264MHD
44	2	5306-00-064-5356	24617	9418228
44	3	5310-00-004-5034	26916	004-003005-059
45	1		19207	12370456
45	2	5305-00-984-6193	96906	MS35206-245

CROSS REFERENCE INDEXES

FIG.	ITEM	FIGURE AND ITEM NUMBER INDEX STOCK NUMBER	CAGEC	PART NUMBER
45	3	5310-00-596-7693	96906	MS35335-31
45	4	2590-00-914-4707	19207	10948982
45	5	5310-00-934-9757	96906	MS35649-282
45	6	6210-00-877-7528	19207	10915363-
45	7	5980-01-381-7900	19207	12360890-2
45	8	6680-00-933-3600	96906	MS24544-2
45	9	6625-00-936-2139	96906	MS24543-2
45	10	6680-00-933-3599	96906	MS39021-2
45	11	6210-00-699-9458	19207	8376500
45	12	6240-00-155-8714	96906	MS25231-313
45	13	6620-01-282-1223	19207	12370091
45	14	6680-00-825-2076	96906	MS35916-2
45	15	6210-00-761-1756	19207	8729064
45	16	5980-01-285-6688	19207	12360890-1
45	17	5975-01-118-8410	81349	M81714/5-8
45	18	5305-00-984-6191	96906	MS35206-243
45	19		19207	12370468
45	20	5340-00-148-1614	19207	8692710
45	21	5320-00-117-6840	96906	MS20470-AD5-7
45	22	5305-00-059-4568	96906	MS35190-253
45	23	5305-00-225-3843	80204	B18218H025CI00N
45	24	5310-00-865-9513	19200	10910174-1
45	25	5310-00-596-7693	96906	MS35335-31
46	1		19207	12370466
46	2	5340-01-332-6587	19207	12370465
46	3	5305-00-984-6193	96906	MS35206-245
46	4	5310-00-596-7693	96906	MS35335-31
46	5	5310-00-934-9757	96906	MS35649-282
47	1		19207	11665556
47	2	5930-00-683-1632	96906	MS24523-26
47	3	2540-00-226-2032	19207	11593985
47	4	5305-00-984-4989	96906	MS35206-229
47	5	5310-00-274-8702	96906	MS35338-60
47	6		19207	10941382
47	7	5995-00-321-6209	19207	7064604
47	8	5930-00-683-1626	96906	MS24523-30
47	9	5930-00-683-1629	96906	MS24523-23
47	10	5930-00-683-1628	96906	MS24523-22
47	11	5930-00-307-8856	96906	MS51113-1
47	12	5310-00-942-5110	96906	MS35335-88
47	13	5310-00-809-8544	96906	MS27183-7
47	14	5310-00-274-8707	96906	MS35338-61
47	15	5305-00-984-6195	96906	MS35206-247
47	16	5330-00-828-3628	96906	MS51007-10
47	17	2590-00-155-4870	19207	11665455
47	18	2590-00-918-6207	19207	10949099
47	19	5330-00-836-4356	96906	MS51007-8
47	20	5305-00-889-3001	96906	MS35206-231
47	21	5310-00-045-4007	96906	MS35338-41
47	22	5310-00-983-8483	96906	MS27183-5
47	23		19207	12259544

CROSS REFERENCE INDEXES

FIG.	ITEM	FIGURE AND ITEM NUMBER INDEX STOCK NUMBER	CAGEC	PART NUMBER
47	24	5310-00-809-8546	96906	MS27183-8
47	25	5310-00-045-3296	96906	MS35338-43
47	26	5305-00-984-6212	96906	MS35206-265
47	27		19207	10949092
47	28	5330-00-918-6205	19207	10949008
47	29	5330-00-229-4221	19207	11665549
47	30		19207	12259541
47	31	5310-00-045-3296	96906	MS35338-43
47	32	5305-00-989-7435	19207	7521550
47	33	6210-00-519-2653	96906	MS25010B1A
47	33	6210-00-710-4375	96906	MS25010813A
47	34		96906	MS16600- 1
47	35	9905-00-947-7458	19207	10955505
47	36	6210-00-818-0400	19207	10914061
47	37	5305-00-068-0508	80204	B18218H025C075N
47	38	5310-00-865-9513	19200	10910174-1
48	1	5945-00-690-2707	19207	8762321
48	2	5305-00-225-3844	80204	B1821BH025C056N
48	3	5310-00-821-6269	96906	MS35334-19
48	4	5340-00-159-8896	19207	11593888
48	5	5310-00-877-5972	19200	10910174-3
48	6	5305-00-068-0510	80204	B1821BH038CIOON
48	7	5310-00-905-0762	96906	MS51967-3
49	1	2590-00-735-4063	19207	7354063
49	2	5310-00-865-9513	19200	10910174-1
49	3	5305-00-068-7837	80204	81821BH025C063N
50	1	2590-00-083-0266	19207	10894808
50	2	5310-00-514-6674	96906	MS35335-34
50	3	5310-00-877-5973	19200	10910174-2
50	4	5306-00-226-4840	80204	81821BHO31C375N
51	1	5310-00-865-9513	19200	10910174-1
51	2	6150-00-944-6254	96906	MS39119-20
51	3	5310-00-209-0786	96906	MS35335-33
51	4	5305-00-068-7837	80204	B1821BH025C063N
51	5	5310-00-905-0762	96906	M551967-3
51	6	5310-00-274-8715	96906	M535338-63
51	7	5945-00-690-2707	19207	8762321
51	8	5340-00-159-8893	19207	10949088
51	9	5310-00-809-4058	96906	M527183-10
51	10	5340-00-914-1000	19207	10922334
51	11	5306-00-068-0513	96906	MS90727-6
52	1		19207	10955502
52	2		19207	10955501
52	3	5310-00-274-8707	96906	MS35338-61
52	4	5305-00-984-6195	96906	MS35206-247
52	5	5925-00-026-4767	81349	M13516-1-1
52	6		81349	MS39062-2
52	7	5305-00-267-8953	96906	MS90727-5
52	8	5310-00-865-9513	19200	10910174-1
53	1	5305-00-068-0512	96906	MS90727-4
53	2	5310-00-755-4866	19207	10941915-1

CROSS REFERENCE INDEXES

FIG.	ITEM	FIGURE AND ITEM NUMBER INDEX STOCK NUMBER	CAGEC	PART NUMBER
53	3	5930-00-160-2394	19207	10953074
53	4	5310-00-877-5796	96906	MS21044N4
53	5	5930-00-446-8793	19207	10953074-1
53	6	5306-00-068-0513	96906	MS90727-6
54	1	5975-01-323-2624	19207	12384612
54	2	5305-00-058-1082	96906	MS51861-34
54	3	5930-01-071-0714	19200	11732571
54	4	5925-01-041-3930	81349	M39019/02-234
54	5	5306-00-226-4825	80204	B18218H031C075N
54	6	5310-00-809-3078	96906	MS27183-11
54	7	5310-00-407-9566	96906	MS35338-45
54	8	5310-00-984-3806	96906	MS51922-9
55	1	5930-00-991-1983	19207	10930467
56	1	2540-00-169-5749	19207	11635932-1
56	2		19207	11602514
56	2		19207	11605233-1
56	3	2540-00-995-1637	19207	11602518
56	4	5310-00-579-0079	96906	MS35333-37
56	5	5305-00-984-4984	96906	MS35206-227
56	6	5310-00-905-0762	96906	M551967-3
56	7	5310-00-209-0786	96906	MS35335-33
56	8	6110-00-104-2222	19207	7951725
56	9	5305-00-068-0508	80204	B1821BH025C075N
56	10	5995-00-916-2095	19207	7986167
56	11	5310-00-596-7693	96906	MS35335-31
56	12	5305-00-984-6196	96906	MS35206-248
56	13	5310-00-595-7044	19207	8338573
56	14	5935-00-695-9077	19207	8338572
56	15	5325-00-276-4993	27914	A18143-8
56	16	5930-00-655-1514	96906	MS35058-22
56	17	6210-00-097-8328	19207	11635899
56	18	6240-00-950-1727	19207	11621411
56	19	5305-00-058-1082	96906	MS51861-34
56	20	9905-00-011-8701	19207	11602517
56	21	5305-00-984-4988	96906	MS35206-25
56	22		19207	11602519
56	23		19207	11602515
56	23		19207	11605233-2
56	24	5925-00-283-6511	78385	701221
56	25	5310-00-934-9757	96906	MS535649-282
56	26	5305-00-984-6189	96906	MS35206-241
56	27	5310-00-800-0076	19207	7951753
56	28	5930-00-655-1512	91929	32TS1-5
56	29		19207	8359508
56	30	5340-00-169-5732	19207	7951727
56	31	5310-00-930-9759	19207	8712289-9
56	32		96906	MS39119- 4
56	33	5310-00-627-6128	96906	MS35335-35
56	34	5310-00-080-6004	96906	M527183-14
56	35	5305-00-543-4372	80204	81821BH038C075N
56	36	5310-00-737-8830	19207	7378830

CROSS REFERENCE INDEXES

FIG.	ITEM	FIGURE AND ITEM NUMBER INDEX STOCK NUMBER	CAGEC	PART NUMBER
56	37	5340-01-094-9040	19207	8692706
56	38	5320-00-490-5523	81349	M24243/7-A606H
56	38	5320-00-582-3519	53551	RV250-5-3
57	1	5310-00-058-1305	19200	10910174-20
57	2	5340-00-914-1000	19207	10922334
57	3	5340-00-808-8068	19207	10922936
57	4	5310-00-809-4058	96906	MS27183-10
57	5	5945-00-636-8778	19207	7357485
57	6	5925-00-803-4424	81349	M13516/1-2
57	7	5310-00-809-8544	96906	MS27183-7
57	8	5305-00-262-3276	26233	M33AS632-12C
57	9	5310-00-245-8825	96906	MS16228-4C
58	1	5340-01-046-4542	19207	12255400
58	2	5310-00-868-8062	19207	8712289-3
58	3		19207	12255395
58	4	5330-00-298-9984	96906	MS29513-334
58	5	5307-01-400-2778	19207	11619243
58	6	5970-01-044-8391	19207	11674730
58	7	5310-00-045-3296	96906	M535338-43
58	8	5310-00-809-8546	96906	MS27183-8
58	9	5305-00-995-3444	96906	MS35207-266
58	10	5935-01-354-0369	19207	12255540
59	1	6220-00-809-5195	19207	10947046
59	2		19207	10954949
59	3	5330-00-047-4102	19204	7972349
59	4	6220-00-699-8103	19207	8744293
59	5	5330-00-047-4104	19207	7972350
59	6	6220-00-451-8089	19207	10954953
59	7	5310-00-209-0788	96906	MS35335-30
59	8	5305-00-926-5555	88044	AN116926
59	9	5305-00-889-3002	96906	MS35206-242
59	10	5310-00-559-0070	19207	7699091
59	11	6240-00-044-6914	96906	MS35478-1683
59	12	5315-00-814-3531	96906	MHS16562-50
59	13	6220-00-699-8105	19207	8744399
59	14	5315-00-152-5324	19207	11593935
59	15	6240-00-019-0877	19207	190877
59	16	6240-00-368-4972	96906	MS18003-4811
59	17	5330-00-919-6421	19207	10954951
59	18	6220-00-179-4946	19207	7972337
59	19	5330-00-047-4098	19207	7972345
59	20	6220-00-557-8228	19207	7962265
59	21	6220-00-557-8229	19207	7962266
59	22	5305-00-854-2185	19207	7972328
59	23	5305-00-984-4988	96906	MS35206-25
59	24	6220-00-610-0968	19207	10954950
59	25	5310-00-193-7574	21900	WLT1201-3
59	26	5330-00-047-4103	19207	7972324
59	27	6220-00-699-8104	19207	8744290
59	28	5330-00-047-4105	19207	7972326
59	29	6220-00-772-9788	19207	7729788

CROSS REFERENCE INDEXES

FIG.	ITEM	FIGURE AND ITEM NUMBER INDEX STOCK NUMBER	CAGEC	PART NUMBER
59	30	6695-00-179-4945	19207	7972331
59	31	2510-01-045-4019	19207	12255411-1
59	31	6220-01-061-2430	19207	12255411-2
59	32	5305-00-269-3236	96906	MS90727-60
59	33	5310-00-877-5972	19200	10910174-3
59	34	5320-00-009-9303	19207	11621056-4
59	35	6220-01-044-8935	19207	12255360-2
59	35	6220-01-045-3834	19207	12255360-1
59	36	5330-00-291-3274	19207	11612016
59	37	5340-00-916-2148	96906	MS27115-16R
59	38		19207	12390280
59	39	5305-00-068-7837	80204	B18218H025C063N
59	40	5310-00-809-4058	96906	MS27183-10
59	41	5340-00-770-4420	19207	7704420
59	42		19207	10905840
59	43	5330-00-945-3827	19207	10955327
60	1		19207	10893854
60	2	5905-00-933-9206	19207	10893853
60	3	5935-00-833-8561	19207	8338561
60	4	5940-00-399-6676	19207	8338564
60	5	5970-00-833-8562	19207	8338562
60	6	5935-00-572-9180	19207	8338566
60	7	5310-00-833-8567	19207	8338567
60	8	5999-00-057-2929	96906	MS27148-2
60	9	5310-00-877-5796	96906	MS21044N4
60	10	6220-00-337-7463	19207	7064671
60	11	5310-00-865-9513	19200	10910174-1
60	12	5305-00-993-2459	96906	MS35207-283
60	13	5355-00-579-1210	96906	MS91528-3F2B
60	14	5930-00-823-0482	81349	M5423-09-02
60	15	5310-00-437-8550	96906	MS25082-820
60	16	5310-00-595-7237	96906	MSJ5333-42
60	17	5340-00-792-8123	19207	10911358
61	1	6220-00-796-2241	19207	7962241
61	2	5305-00-737-5694	19207	7320641
61	3	5340-00-732-0642	19207	7320642
61	4	5330-00-796-2242	19207	7962242
61	5	6220-00-796-2244	19207	7962244
61	6	5310-00-209-0788	96906	MS35335-30
61	7	5305-00-984-4983	96906	MS35206-226
61	8	6220-00-087-9667	19207	7962247
61	9	5340-01-163-1331	19207	8744898
61	10	5330-00-796-2254	19207	7962254
61	11	6240-00-019-3093	19207	193093
61	12	6240-00-295-2668	19207	453701
61	13	5340-00-087-9668	19207	7962246
61	14	6220-00-796-2245	19207	7962245
61	15	5330-01-186-5856	19207	12343072
62	1		19207	10955336
62	2	5310-00-877-5972	19200	10910174-3
62	3		80204	B1821BH375C735N

CROSS REFERENCE INDEXES

FIG.	ITEM	FIGURE AND ITEM NUMBER INDEX STOCK NUMBER	CAGEC	PART NUMBER
62	4	2590-00-930-5542	19207	10955757
62	5	6220-00-451-8090	19207	10955335
62	6	5310-00-627-6128	96906	MS35335-35
62	7	6220-00-337-6471	19207	504409
62	8	6220-00-752-6018	24617	5939714
62	9	5305-00-737-5694	19207	7320641
62	10	5340-00-732-0642	19207	7320642
62	11	5330-00-297-7106	19207	7320658
62	12	6240-00-019-0877	19207	190877
62	13		19207	10905840
62	14	5310-00-833-8567	19207	8338567
62	15	5935-00-572-9180	19207	8338566
62	16	5310-00-877-5972	19200	10910174-3
62	17	5305-00-543-4372	80204	B18218H038C075N
62	18	6220-00-451-8099	19207	10955688
62	19	5325-00-148-3873	19207	10936159
62	20	5306-00-226-4827	80204	B1821BHO31CIOON
62	21	5310-00-627-6128	96906	MS35335-35
63	1	6220-00-669-5623	96906	MS51329-1
63	2	6220-00-752-6020	19207	7526020
63	3	5305-00-737-5694	19207	7320641
63	4	5340-00-732-0642	19207	7320642
63	5	5330-00-297-7106	19207	7320658
63	6	6240-00-019-0877	19207	190877
63	7	6240-00-044-6914	96906	MS35478-1683
63	8	2590-00-930-5542	19207	10955757
63	9	5935-00-572-9180	19207	8338566
63	10	5310-00-627-6128	96906	MS35335-35
63	11	5310-00-595-7237	96906	MS35333-42
63	12	6150-00-930-5550	67353	6924
63	13	5305-00-543-4372	80204	81821BH038CO75N
63	14	5310-00-833-8567	19207	8338567
64	1	5930-00-944-1660	96906	MS90530-1
64	2	5930-01-153-7559	81349	M12285/1-10
64	3	5930-00-692-9258	96906	MS90530-2
64	4	6685-00-814-5271	19207	7389566
64	5	5930-00-902-0193	81349	M12285/1-4A
64	6	5930-00-069-3604	96906	MS90530-9
65	1	5330-00-912-6692	19207	10952774
65	2	6680-01-325-7050	19207	12370482
65	3	5305-00-984-6211	96906	MS35206-264
65	4	5340-01-331-3533	19207	12370492
66	1	2590-00-944-3591	19207	8338115
66	2	5940-00-549-6581	96906	MS75004-1
66	3	5940-00-549-6583	19207	7320533
66	4	2590-00-930-3149	96906	MS35915-6
66	5	5995-00-930-5152	96906	MS35915-10
66	6	2590-00-944-3545	19207	11594091-2
66	7	6140-01-051-4900	96906	MS52149-2
66	7	6140-01-210-1964	96906	MS52149-1
66	8	5975-00-578-2748	98245	8875

CROSS REFERENCE INDEXES

FIG.	ITEM	FIGURE AND ITEM NUMBER INDEX STOCK NUMBER	CAGEC	PART NUMBER
66	9	5310-00-913-7020	96906	MS51968-3
66	10	5310-00-755-4866	19207	10941915-1
66	11	6160-00-911-3629	19207	10921438
66	12	5306-00-179-3430	19207	11636145
66	13	5310-00-840-6220	19207	8712289-1
66	14		19207	10953360
66	15	5310-00-058-1305	19200	10910174-20
66	16	5306-00-068-0513	96906	MS90727-6
66	17	5640-00-159-8895	19207	10953365
66	18	5310-00-809-8546	96906	MS27183-8
66	19	5310-00-865-9513	19200	10910174-1
66	20	5970-01-052-9031	19207	11593504
66	21	5305-00-050-9221	96906	MS24667-41
66	22	5310-00-877-5973	19200	10910174-2
66	23		19207	11665711
66	24	5310-00-100-6728	19207	8712289-10
66	25		19207	11593503
66	26	5310-00-059-9266	96906	MS21046C5
66	26	5310-00-208-4023	96906	MS20500-524
66	27	5305-00-959-2697	96906	MS35191-305
66	28	5305-00-984-6211	96906	MS35206-264
66	29	6160-00-197-8436	19207	11652821
66	30	5310-00-821-4174	19207	11621060
66	31	5310-00-913-9776	96906	MS5335-91
66	32	5305-00-834-1810	96906	M535309-359
67	1	5995-00-197-8450	19207	11665312
67	2	5935-00-539-0522	77820	10-42622-25
67	3	5365-00-811-5612	19207	10903213
67	4	5310-00-655-9860	19207	8701325
67	5	5935-00-333-9414	19207	7723308
67	6		81349	MIL-C-13486
67	7	9905-00-841-4445	81349	M43436/1-2
67	8		31349	MIL-C-13486
67	9		81349	MIL-C-13486
67	10	2590-00-695-9076	19207	8338569
67	11	5310-00-298-8903	19207	8338570
67	12	5940-00-399-6676	19207	8338564
67	13	5935-00-691-5591	19207	8724495
67	14	5310-00-656-0067	19207	8724497
67	15	5999-00-926-3144	96906	MS27148-3
67	16	9905-00-893-3570	81349	M43436/1-3
67	17	5940-00-800-7470	19207	7056712
67	18	5940-01-369-2873	96906	MS35434-11
67	19		81349	MIL-C-13486
67	20	5365-00-318-8184	19207	8376776
67	21	5935-00-062-7451	77820	10-42622-7P
67	22		96906	MS35338-124
67	23	5310-00-913-5474	96906	MS51969-5
67	24	5305-00-180-4966	96906	MS51849-64
67	25	5310-00-584-5272	96906	MS35338-48
67	26	5340-00-945-3431	19207	7727299

CROSS REFERENCE INDEXES

FIG.	ITEM	FIGURE AND ITEM NUMBER INDEX STOCK NUMBER	CAGEC	PART NUMBER
68	1	2590-00-944-6731	19207	10954964
68	2	9905-00-752-4649	81349	M43436/1-1
68	3	5935-00-695-9077	19207	8338572
68	4	5310-00-595-7044	19207	8338573
68	5	5999-00-925-6495	96906	MS27148-1
68	6	5935-00-686-2610	19207	8724199
68	7	5975-00-522-7125	63005	6780746-3
68	8	5365-00-752-7631	77820	10-40813-51
68	9	5935-00-333-3088	19207	7723306
68	10	5935-00-614-3959	77820	10-42622-235
68	11	5310-00-655-9860	19207	8701325
68	12	5325-00-939-7104	19207	10935698
68	13	5935-00-333-9414	19207	7723308
68	14		81349	MIL-C-13486
68	15	5365-00-318-8184	19207	8376776
68	16	5935-00-062-7446	77820	10-42622-7S
68	17	9905-00-893-3570	81349	M43436/1-3
68	18	5935-00-771-6781	19207	7716781
68	19	5305-00-984-6194	96906	MS35206-246
68	20	5325-00-945-9241	19207	10954936
68	21	5310-00-176-6333	96906	MS17830-08C
68	22		19207	10905840
69	1	5995-00-197-8331	19207	11665326
69	2	5935-00-509-6194	96906	MS3456WIOSL4S
69	3	5940-00-399-6676	19207	8338564
69	4	5970-00-833-8562	19207	8338562
69	5	5975-00-660-5962	19207	8724494
69	6	9905-00-945-7637	81349	M43436/1-4
69	7		81349	MIL-C-13486
69	8	5935-01-077-7164	96906	MS3450W18-1P
69	9	5999-00-925-6495	96906	MS27148-1
69	10	5310-00-595-7044	19207	8338573
69	11	5935-00-695-9077	19207	8338572
69	12	9905-00-752-4649	81349	M43436/1-1
69	13		31349	MIL-C-13486
69	14	5310-00-951-4679	96906	MS27183-3
69	15	5305-00-983-6730	96906	MS35206-218
69	16	5310-00-274-8704	96906	MS35338-59
69	17	5310-00-934-9739	96906	MS35649-242
70	1	5995-00-197-8379	19207	11593953-1
70	2	5935-00-686-4007	19207	8724406
70	3	5975-00-800-7477	19204	7971728
70	4	5325-00-930-5972	19207	8764828
70	5	5935-00-729-8217	19207	7388355
70	6		81349	MIL-C-13486
70	7	9905-00-893-3570	81349	M43436/1-3
70	8	5940-00-115-2684	96906	MS20659-118
71	1	2590-00-197-8418	19207	11643969-1
71	2	5935-00-686-2604	19207	8724405
71	3	5325-00-930-5972	19207	8764828
71	4	5975-00-800-7477	19204	7971728

CROSS REFERENCE INDEXES

FIG.	ITEM	FIGURE AND ITEM NUMBER INDEX STOCK NUMBER	CAGEC	PART NUMBER
71	5	5935-00-729-8217	19207	7388355
71	6	9905-00-893-3570	81349	M43436/1-3
71	7		81349	MIL-C-13486
71	8		81349	MIL-C-13486
71	9	5975-00-984-6582	96906	MS3367-1-0
71	10	9905-00-752-4649	81349	M43436/1-1
71	11	5940-00-113-9826	96906	MS25036-114
71	12	5940-00-115-2684	96906	MS20659-118
71	13	5940-00-143-4780	96906	M525036-108
71	14	5305-00-267-8952	96906	MS90727-3
71	15	5340-00-984-8541	96906	MS21333-106
71	16	5340-00-157-8052	19207	10952909
72	1	2590-00-918-0585	19207	10948726-3
72	2	5310-00-584-5272	96906	MS35338-48
72	3	5310-00-768-0318	96906	MS51967-14
72	4	5310-00-902-0183	96906	MS51922-23
72	5	5310-00-184-8971	96906	MS35338-103
72	6	5310-00-627-6128	96906	MS35335-35
72	7	5305-00-834-1810	96906	MS35309-359
72	8	5310-00-595-7237	96906	MS35333-42
72	9	6150-00-945-3368	19207	11594091-1
73	1	2920-00-911-3599	19207	10949183
73	2	5940-00-399-6676	19207	8338564
73	3	5970-00-833-8562	19207	8338562
73	4	5975-00-660-5962	19207	8724494
73	5	5940-00-230-0515	96906	MS25036-154
73	6	9905-00-752-4649	81349	M43436/1-1
73	7	5935-00-333-9414	19207	7723308
73	8	5365-00-772-2322	19207	7722322
73	9	5310-00-655-9860	19207	8701325
73	10	5935-00-614-3959	77820	10-42622-23S
73	11	5935-00-547-9393	96906	M53456W22-5P
73	12	9905-00-841-4445	81349	M43436/1-2
73	13	5935-00-833-8561	19207	8338561
73	14		31349	MIL-C-13486
73	15		19207	10905840
73	16	5310-00-809-4058	96906	MS27183-10
73	17	5305-00-068-0508	80204	B1821BH025C075N
74	1	5995-00-134-8969	19207	11665605
74	2	5935-00-539-0522	77820	10-42622-25
74	3	5310-00-655-9860	19207	8701325
74	4	5365-00-752-7633	19207	7527633
74	5	5935-00-333-9414	19207	7723308
74	6	5325-00-939-7104	19207	10935698
74	7	5935-00-614-3959	77820	10-42622-235
74	8	9905-00-841-4445	81349	M43436/1-2
74	9	5365-00-811-5612	19207	10903213
74	10	5935-00-686-2610	19207	8724199
74	11	5975-00-522-7125	63005	6780746-3
74	12	5365-00-752-7631	77820	10-40813-51
74	13	5935-00-333-3088	19207	7723306

CROSS REFERENCE INDEXES

FIG.	ITEM	FIGURE AND ITEM NUMBER INDEX STOCK NUMBER	CAGEC	PART NUMBER
74	14	2590-00-695-9076	19207	8338569
74	15	5310-00-298-8903	19207	8338570
74	16	5940-00-399-6676	19207	8338564
74	17	5935-00-214-0904	19207	7982907
74	18	5935-00-572-9180	19207	8338566
74	19	9905-00-945-7637	81349	M43436/1-4
74	20	5940-00-115-2684	96906	MS20659-118
74	21	5305-00-269-3233	96906	MS90727-57
74	22	5310-00-045-4007	96906	MS35338-41
74	23	5935-01-044-8382	19207	11682345
74	24	6150-01-051-1678	19207	12255480
74	25	5365-00-318-8184	19207	8376776
74	26	5935-00-771-6780	19207	7716780
74	27	5935-00-483-1116	19207	7524944
74	28	9905-00-752-4649	81349	M43436/1-1
74	29	5999-00-925-6495	96906	MS27148-1
74	30	5310-00-595-7044	19207	8338573
74	31	5935-00-695-9077	19207	8338572
74	32	5305-00-068-7837	80204	81821BH025C063
74	33	5305-00-068-7837	80204	81821BH025C063
74	34	5310-00-209-0786	96906	MS35335-33
74	35	5305-00-984-6194	96906	MS35206-246
74	36	5310-00-934-9757	96906	MS35649-282
74	37	5310-00-274-8707	96906	MS35338-61
74	38	5310-00-809-4058	96906	M527183-10
74	39	5330-00-836-4356	96906	M551007-8
74	40	5305-00-543-4372	80204	81821BH038C075
74	41	5310-00-880-0625	19207	10941915-3
74	42	5975-00-159-8876	19207	11636000
74	43	5305-00-068-0508	80204	B18218H025C075
74	44	5310-00-942-5109	96906	MS35335-89
74	45		19207	10905840
74	46	5310-00-809-4058	96906	MS27183-10
74	47	2590-00-930-4085	19207	7385988
75	1	2590-00-930-2624	19207	11593954
75	2	9905-00-945-7637	81349	M43436/1-4
75	3	5330-00-828-3628	96906	MS51007-10
75	4	5935-00-941-5436	19207	7974634
75	5	5325-00-309-4017	19207	7974632
75	6	5310-00-393-6685	72869	7723309
75	7		81349	MIL-C-13486
75	8	5935-00-833-8561	19207	8338561
75	9	5970-00-833-8562	19207	8338562
75	10	5940-00-399-6676	19207	8338564
75	11	5999-00-926-3144	96906	MS27148-3
75	12	5310-00-656-0067	19207	8724497
75	13	5935-00-691-5591	19207	8724495
75	14	9905-00-841-4445	81349	M43436/1-2
75	15		81349	M13486
75	16	5940-00-660-3632	96906	MS35436-7
75	17	5935-01-260-9627	96906	MS3451W22-5S

CROSS REFERENCE INDEXES

FIG.	ITEM	FIGURE AND ITEM NUMBER INDEX STOCK NUMBER	CAGEC	PART NUMBER
75	18		81349	MIL-C-13486
75	19	5325-00-945-7480	19207	10949096
75	20	5975-00-771-6634	19207	7716634
75	21	5935-00-686-2599	19207	8724258
75	22	5935-00-695-9077	19207	8338572
75	23	5310-00-595-7044	19207	8338573
75	24	5999-00-925-6495	96906	MS27148-1
75	25	5935-00-945-7456	19207	10949093
75	26	5935-00-944-6300	19207	8724642
75	27	5975-00-660-5962	19207	8724494
75	28	5310-00-934-9757	96906	MS35649-282
75	29	5310-00-274-8707	96906	MS35338-61
75	30	5310-00-809-8544	96906	MS27183-7
75	31	5305-00-984-6194	96906	MS35206-246
75	32	5310-00-209-0786	96906	MS35335-33
75	33	5305-00-267-8953	96906	MS90727-5
75	34	5310-00-809-4058	96906	MS27183-10
75	35		19207	10905840
76	1	6150-00-933-6051	19207	11604996
76	2	5935-00-679-9663	19207	7973504
76	3	5935-00-752-4943	19204	7524943
76	4	5365-00-828-8526	96906	MS3420-6A
76	5	5365-00-598-5394	96906	MS3420-8A
76	6	5365-00-598-5287	96906	MS3420-12A
76	7		81349	CO-09LOF-7-22-2- 225-0325
76	8	9905-00-841-4445	81349	M43436/1-2
76	9	5935-00-892-8934	81349	MWIOMMBII
76	10	5310-00-934-9739	96906	MS35649-242
76	11	5310-00-274-8704	96906	MS35338-59
76	12	5330-00-836-4356	96906	MS51007-8
76	13	5310-00-951-4679	96906	MS27183-3
76	14	5305-00-983-6730	96906	MS35206-218
76	15	5330-00-079-7840	96906	MS51007-6
76	16	2590-00-914-1753	19207	10949097
77	1	5995-00-933-6410	19207	11604997
77	2	5935-00-686-2603	19204	8724247
77	3	5310-00-655-9860	19207	8701325
77	4	5935-00-679-9663	19207	7973504
77	5	5935-00-892-8934	81349	MWIOMMBII
77	6	5365-00-598-5287	96906	MS3420-12A
77	7	5365-00-598-5394	96906	MS3420-8A
77	8	5365-00-828-8526	96906	MS3420-6A
77	9	9905-00-841-4445	81349	M43436/1-2
77	10		81349	CO-09LOF-7-22-2- 22SI-0325
78	1	6150-00-491-6865	19207	11604995-1
78	2	5935-00-686-9625	19204	8724248
78	3	5310-00-655-9860	19207	8701325
78	4	5935-00-679-9663	19207	7973504
78	5	5365-00-598-5287	96906	MS3420-12A

CROSS REFERENCE INDEXES

FIG.	ITEM	FIGURE AND ITEM NUMBER INDEX STOCK NUMBER	CAGEC	PART NUMBER
78	6	5935-00-815-2325	81349	M55181/7-03
78	7	9905-00-841-4445	81349	M43436/1-2
78	8	6145-00-889-0581	81349	CO-18LOF(14/22-4 /22SI)0500
79	1	6150-01-323-2629	19207	12384606
79	2	5940-00-113-8184	96906	MS25036-150
79	3	9905-00-752-4649	81349	M43436/1-1
79	4	5999-00-926-3144	96906	MS27148-3
79	5	5310-00-656-0067	19207	8724497
79	6	5935-00-691-5591	19207	8724495
79	7		19207	10954896
79	8		19207	10949085
79	9		81349	M22759/16-22-9AR
79	10		96906	MS3116P-8-4S
79	11	9905-01-349-4457	19207	10897988
79	12		96906	MS3116W-8-335
79	13	5305-00-068-7837	80204	B18218H025C063N
79	14	5340-00-705-7332	19207	7057332
79	15	5305-00-267-8953	96906	MS90727-5
79	16	5340-00-809-1492	81348	CMDX2-3PT573036
79	17	5340-00-954-6014	96906	MS21333-121
79	18	5305-00-267-8952	96906	MS90727-3
79	19	5340-00-088-1254	96906	MS21333-104
79	20	5305-00-990-8632	80204	B18218H038C375N
80	1		19207	12370500
80	2	5940-00-399-6676	19207	8338564
80	3	5970-00-833-8562	19207	8338562
80	4	5975-00-660-5962	19207	8724494
80	5	5940-00-107-1481	96906	MS20659-104
80	6	5935-00-399-6673	19207	7982401
80	7	5999-00-729-1628	96906	MS25274-3
80	8	5935-00-622-2830	96906	MS3456W18-1S
80	9	9905-00-752-4649	81349	M43436/1-1
80	10		81349	M13486/1-4
80	11		81349	MIL-C-13486
80	12	5935-00-691-5591	19207	8724495
80	13	5310-00-656-0067	19207	8724497
80	14	5999-00-926-3144	96906	MS27148-3
80	15	5935-00-695-9077	19207	8338572
80	16	5310-00-595-7044	19207	8338573
80	17	5999-00-925-6495	96906	M527148-1
80	18	5935-00-941-9315	19207	8724641
80	19	5975-00-771-6634	19207	7716634
80	20	5325-00-309-4017	19207	7974632
80	21	5310-00-393-6685	19207	7723309
80	22	9905-00-945-7637	81349	M43436/1-4
80	23	5325-00-945-9247	19207	11593604
80	24		19207	10905840
80	25	5310-00-809-4058	96906	MS27183-10
80	26	5310-00-209-0786	96906	MS35335-33
80	27		81349	M13486

CROSS REFERENCE INDEXES

FIG.	ITEM	FIGURE AND ITEM NUMBER INDEX STOCK NUMBER	CAGEC	PART NUMBER
81	1	5995-00-159-8878	19207	11653393
81	2	5940-00-399-6676	19207	8338564
81	3	5970-00-833-8562	19207	8338562
81	4	5975-00-660-5962	19207	8724494
81	5		31349	MIL-C-13486
81	6	5935-00-509-6194	96906	MS3456W10SL4S
81	7	5975-00-944-1499	96906	MS3368-1-9A
81	8	9905-00-752-4649	81349	M43436/1-1
81	9	5940-00-143-4793	96906	MS25036-110
81	10	5310-00-627-6128	96906	MS35335-35
81	11	5305-01-212-4542	80204	B1821BH038C044N
81	12	5975-00-111-3208	96906	MS3367-5
81	13	5340-00-984-8540	96906	MS21333-102
81	14	5310-00-209-0786	96906	MS35335-33
81	15		80204	81821AH025C063N
82	1	2590-00-159-8877	19207	11653303
82	2	5935-00-686-4007	19207	8724406
82	3		81349	MIL-C-13486
82	4	9905-00-752-4649	81349	M43436/1-1
82	5	5935-00-691-5591	19207	8724495
82	6	5310-00-656-0067	19207	8724497
82	7	5999-00-926-3144	96906	MS27148-3
82	8	5935-00-833-8561	19207	8338561
82	9	5935-00-214-0904	19207	7982907
82	10	5935-00-572-9180	19207	8338566
82	11	5940-00-399-6676	19207	8338564
82	12	5970-00-833-8562	19207	8338562
82	13	5975-00-660-5962	19207	8724494
82	14	5975-00-944-1499	96906	MS3368-1-9A
82	15	5935-01-247-6399	96906	MS3451W22-19P
82	16	5970-00-110-0924	06090	362AI14-3-00
83	1	2590-00-945-8349	19207	11593531
83	2	5935-01-035-5139	96906	MS3456W18-11S
83	3	9905-00-893-3570	81349	M43436/1-3
83	4	9905-00-752-4649	81349	M43436/1-1
83	5	5975-00-660-5962	19207	8724494
83	6	5970-00-833-8562	19207	8338562
83	7	5940-00-399-6676	19207	8338564
83	8	5940-00-557-2344	96906	M535436-12
83	9		81349	MIL-C-13486
83	10		31349	MIL-C-13486
83	11		19207	10905840
83	12	5340-00-057-2904	96906	MS21333-71
83	13	5310-00-809-4058	96906	MS27183-10
83	14	5305-00-068-0508	80204	81821BH025C075N
84	1	2590-00-432-1342	19207	11665550
84	2	5935-00-062-7446	77820	10-42622-75S
84	3	5310-00-655-9860	19207	8701325
84	4	5365-00-318-8184	19207	8376776
84	5	5935-00-333-9414	19207	7723308
84	6	9905-00-893-3570	81349	M43436/1-3

CROSS REFERENCE INDEXES

FIG.	ITEM	FIGURE AND ITEM NUMBER INDEX STOCK NUMBER	CAGEC	PART NUMBER
84	7		81349	MIL-C-13486
85	1	5995-00-197-8793	19207	11665553
85	2	5935-00-686-2610	19207	8724199
85	3	5975-00-522-7125	63005	6780746-3
85	4	5365-00-752-7631	77820	10-40813-51
85	5	5935-00-333-3088	19207	7723306
85	6	9905-00-752-4649	81349	M43436/1-1
85	7		81349	MIL-C-13486
85	8	9905-01-349-4457	19207	10897988
85	9		19207	10905840
86	1	5995-00-134-8968	19207	11665552
86	2	5935-00-333-9414	19207	7723308
86	3	5310-00-655-9860	19207	8701325
86	4	5365-00-318-8184	19207	8376776
86	5	5935-00-062-7446	77820	10-42622-7S
86	6	9905-00-893-3570	81349	M43436/1-3
86	7	5940-00-115-2684	96906	MS20659-118
86	8		81349	MIL-C-13486
86	9		81349	MIL-C-13486
86	10	9905-00-752-4649	81349	M43436/1-1
86	11	2590-00-695-9076	19207	8338569
86	12	5310-00-298-8903	19207	8338570
86	13	5940-00-399-6676	19207	8338564
86	14		19207	10905840
86	15		96906	M535489-124S
87	1	2590-00-197-8264	19207	11665313
87	2	2590-00-695-9076	77060	5297084
87	3	5310-00-298-8903	19207	8338570
87	4	5940-00-399-6676	81361	C5-19-1088
87	5	5975-00-660-5962	19207	8724494
87	6	5970-00-833-8562	19207	8338562
87	7	9905-00-831-1491	96906	MS39020-10
87	8	9905-00-935-7777	81349	M43436/4-2
87	9	5935-00-614-3959	77820	10-42622-23S
87	10	5310-00-655-9860	19207	8701325
87	11	5325-01-094-9284	19207	7731435
87	12	5935-00-333-9414	19207	7723308
87	13	9905-00-893-3570	81349	M43436/1-3
88	1		19207	11665327-1
88	1		19207	11665327-2
88	2	5935-00-695-9077	19207	8338572
88	3	9905-00-831-1491	96906	MS39020-10
88	4		81349	MIL-C-13486
88	5	5935-00-833-8561	19207	8338561
88	6	5970-00-833-8562	19207	8338562
88	7	5940-00-399-6676	81361	C5-19-1088
89	1	5995-00-197-8290	19207	11665323
89	2	5940-00-557-2345	96906	M535436-14
89	3	5935-00-695-9077	19207	8338572
89	4		81349	MIL-C-13486
89	5	9905-00-831-1491	96906	MS39020-10

CROSS REFERENCE INDEXES

FIG.	ITEM	FIGURE AND ITEM NUMBER INDEX STOCK NUMBER	CAGEC	PART NUMBER
90	1	2590-00-930-8933	19207	11593825-1
90	2	5365-00-877-8361	19207	11621061
90	3	5310-00-839-2066	96906	MS35691-45
90	4	5310-00-167-0840	88044	AN960-916L
90	5	5306-00-948-0520	19207	10948963
90	6	5360-00-948-0589	19207	10953946
90	7	3040-00-159-8804	19207	11593585
90	B	3120-00-948-0549	19207	7750426-2
90	9		19207	11593585-1
90	10	5315-01-400-2779	19207	10947123
90	11	5315-00-052-7660	96906	MS16556-54
90	12	3040-00-159-8803	19207	11593527
90	13	5306-00-226-4824	80204	B1821BH031C063N
90	14	2520-00-159-8802	19207	10955858
90	15	5310-00-891-1752	96906	MS35691-14
90	16	5355-00-999-4049	19207	11593476
90	17		19207	10905840
90	18	5306-00-226-4827	80204	B1821BHO31CIOON
90	19	5310-00-877-5973	19200	10910174-2
90	20	5340-01-351-4206	19207	10949174
90	21	5310-00-931-8167	96906	M5S51967-6
90	22	5310-00-877-5972	19200	10910174-3
90	23	5305-01-140-9118	80204	B1821BH038C088N
90	24	2520-00-159-8806	19207	11605694
90	25	7690-00-610-0503	19207	11682392
90	26	5310-01-142-0326	96906	MS35333-125
90	27	5340-00-764-7051	96906	MS21333-69
90	28	5310-00-809-4058	96906	MS27183-10
90	29	5305-00-068-0508	80204	B1821BHO25CO75N
90	30	5340-00-050-9077	96906	MS21333-119
90	31	5325-00-185-0004	96906	MS35489-40
90	32	5310-00-891-1758	96906	MS35691-6
90	33	5315-00-839-2325	96906	MS24665-132
90	34	5340-00-881-0020	96906	MS27975-1
90	35	5315-00-812-1216	96906	MS20392-3C19
90	36	3040-00-159-8805	19207	11604991
90	37	5305-00-051-4075	96906	MS90727-33
91	1	2520-00-909-2441	19207	5703120
91	2	8145-00-999-3897	19207	8356450
91	3		19207	8356100
92	1	2520-00-159-8866	19207	10948414
92	2	9525-00-529-9196	96906	MS20995NC51
92	3	5305-01-057-8137	96906	MS18153-167
92	4		19207	12259613
92	5	5305-00-269-3219	96906	MS90725-69
92	6	5310-00-905-4462	19207	8356699
92	7	5310-00-637-9541	12603	23E06
92	8	5305-00-688-2111	80204	B18218H038C138N
92	9	5340-00-145-0970	19207	11649951
92	10	5330-00-909-2442	19207	8356335
92	11		19207	12259615

CROSS REFERENCE INDEXES

FIG.	ITEM	FIGURE AND ITEM NUMBER INDEX STOCK NUMBER	CAGEC	PART NUMBER
92	12	5365-00-737-6357	19207	7376357
92	13	5330-00-904-0152	19207	8356330
92	14	2520-00-159-8867	19207	10948415
92	15	5310-00-877-5972	19200	10910174-3
92	16	5305-01-053-2879	19207	12259395
92	17	5310-00-868-8062	19207	8712289-3
92	18	5340-01-181-6408	19207	7719236-3
92	19	5340-00-990-7157	96906	MS122163
92	20	5305-00-269-4529	96906	MS90727-76
93	1	2520-01-020-6776	19207	11648954
93	2		96906	MS16625-1112
93	3		27462	88523427
93	4	5340-01-022-7712	19207	11674836
93	5	4730-00-231-3018	96906	MS51504A16-12
93	6	5310-01-024-5845	19207	12250354
93	7	4720-01-028-1819	96906	MS52103A160840R
93	8	5325-01-033-3443	96906	MS35489-54S
93	9	5340-01-024-1051	19207	12250347
93	10	4720-01-030-7074	96906	MS52103A160520R
93	11	6680-00-919-6466	19207	8356624
93	12	5330-01-159-1831	19207	7708078
93	13	5330-00-770-8123	19207	7708123
93	14	4730-00-194-0206	88044	AN912-5D
93	15	4210-00-911-3593	19207	10948642
93	16	5310-00-949-6143	88044	AN924-16D
93	17	5330-00-905-7532	19207	10954586
93	18	9905-01-022-4468	19207	12250252
93	19	5305-01-006-2053	96906	MS51849-75
93	20	5310-00-014-5850	96906	MS27183-42
93	21	5340-00-050-2622	96906	MS21334-36
93	22	5310-00-934-9758	96906	MS35649-202
93	23	5310-00-407-9566	96906	MS35338-45
93	24	5310-00-081-4219	96906	MS27183-12
93	25	5340-01-032-7387	19207	12250249
93	26	5310-00-596-7691	96906	MS35335-32
93	27		96906	MS21044-05
93	28	3120-01-032-1371	19207	12250328
94	1	2940-00-919-7253	19207	8356044
94	2		19207	8356421
94	3	5310-00-088-0553	96906	MS21044N5
94	4	5330-00-599-2180	19207	7374386
94	5	5310-00-637-9541	12603	23E06
94	6	5305-00-269-2804	96906	MS90726-61
95	1	5340-00-159-8906	19207	10952818
95	2	5340-00-168-2665	19207	10954937
95	3	5305-00-068-0511	80204	B1821BH038C125N
95	4	5310-00-877-5972	19200	10910174-3
95	5	5310-00-785-1762	96906	MS51968-9
95	6	5340-00-442-6041	19207	10952816
95	7	5305-00-781-3926	96906	MS18154-67
95	8	5310-00-761-0654	96906	MS51967-9

CROSS REFERENCE INDEXES

FIG.	ITEM	FIGURE AND ITEM NUMBER INDEX STOCK NUMBER	CAGEC	PART NUMBER
95	9	5315-00-999-4238	96906	MS35672-47
95	10	5315-00-842-3044	96906	M524665-283
95	11	5315-00-087-4648	96906	MS20392-7C49
95	12	2540-00-463-4494	19207	11644033
95	13	5310-00-891-1734	96906	MS35691-34
95	14	5305-00-054-9287	96906	MS51955-73
95	15	5315-00-070-3027	96906	MS20392-7C41
95	16	5340-00-781-8289	19207	11619603
95	17	4010-00-945-3329	19207	10954296
95	18	3020-00-517-1327	96906	MS20221A2
95	19	4010-00-914-6711	19207	10954295
95	20	5310-00-923-1925	96906	MS45905S6
95	21	5340-00-919-6424	19207	10954291
95	22	5310-00-891-1751	96906	MS35691-22
95	23	5315-00-075-5828	96906	MS20392-5C23
95	24	5315-00-816-1794	89749	IF316
95	25	4730-00-908-3193	96906	MS35842-12
95	26	9390-00-913-3357	19207	10952790
95	27	5365-00-947-2961	19207	10952819
95	28	4730-00-908-3194	96906	MS35842-11
95	29	5310-00-044-3340	19207	8712289
95	30	5340-00-916-2121	19207	10955316
95	31	5305-00-719-5241	96906	MS90727-118
95	32	5340-00-159-8905	19207	10955315'
95	33	4030-00-269-1199	88044	AN100-8,
95	34	4030-00-916-2122	19204	10946907-1
95	35	5315-00-081-7042	96906	MS20392-7C37
95	36	5305-00-688-2111	80204	818218H038C138N
95	37	5315-00-904-1637	96906	MS20392-7C53
95	38	5340-00-911-7632	19207	10952810
95	39	5340-00-919-6469	19207	10952808
95	40	4010-00-945-3343	19207	10952792
95	41	5365-00-918-4217	19207	10952822
95	42	3120-00-692-9024	19207	8376445
95	43	5310-00-891-1733	96906	MS35691-38
95	44	5340-00-089-9795	19207	11605079
95	45	5315-00-052-8492	96906	MS20392-4C97
95	46	5310-00-947-7985	19207	10952823
95	47	5310-01-130-9065	81337	6-1-5866-17
95	48	3110-00-913-9334	19207	10946985
95	49	5340-01-355-5415	19207	10952803
96	1	3040-00-417-2615	19207	10953569-2
96	2	5315-00-064-2701	96906	MS20392-3C37
96	3	5315-00-839-2325	96906	MS24665-132
96	4	3110-00-914-0987	19207	10946986
96	5	5315-00-187-9550	96906	MS24665-419
96	6	5310-00-866-4418	19200	10910174-7
96	7	3040-00-231-7458	19207	10953559-2
96	8	3120-00-943-8949	96906	M517795-102
96	9		88044	AN942-3
96	10	3120-00-913-9332	19207	10953571

CROSS REFERENCE INDEXES

FIG.	ITEM	FIGURE AND ITEM NUMBER INDEX STOCK NUMBER	CAGEC	PART NUMBER
96	11	5360-00-914-6051	19207	10953563
96	12	5305-00-472-1977	19207	11643734
96	13	5305-00-068-0510	80204	B18218H038C100N
96	14	5310-00-877-5972	19200	10910174-3
96	15	5310-00-891-1758	96906	MS35691-6
96	16	5340-00-123-0426	19207	11636135-1
96	17	5315-00-812-3764	96906	MS20392-2C41
96	18	5340-00-919-6422	19207	10953562
96	19	5315-00-812-3424	96906	MS20392-4C19
96	20	4010-00-919-6472	19207	10953560
96	21	3020-00-528-7993	96906	MS20220A2
96	22	5315-00-842-3044	96906	MS24665-283
96	23	3120-00-523-4231	19207	8381429
96	24	5340-00-999-7472	19207	10955514
96	25	5315-00-903-5944	96906	MS20392-4C41
96	26	5315-00-957-9397	96906	MS20392-5C51
96	27	5340-00-159-8904	19207	10953568
96	28	4010-00-919-6473	19207	10953567
96	29	5340-00-123-0425	19207	11636135-2
96	30	3040-00-159-8908	19207	10953569-1
96	31	3040-00-253-5825	19207	10953559-1
96	32	3120-00-943-8949	96906	MS17795-102
96	33		88044	AN942-3
97	1	5355-00-411-3969	19207	10952794
97	2		19207	10952799
97	3	5305-00-721-5492	80204	B18218H038C063N
97	4		96906	MS35338-46
97	5	5315-00-810-3701	96906	MS16562-36
97	6	5340-00-192-9448	19207	11635676
97	7	5310-00-923-1924	96906	MS45905S5
97	8	5310-00-866-4417	19200	10910174-5
97	9	5360-00-913-5907	19207	10952797
97	10	2530-00-911-3590	19207	10952788
97	11	5360-00-913-5908	19207	10952796
97	12	5310-00-080-6004	96906	MS27183-14
97	13	5315-00-839-5820	96906	MS24665-134
97	14	3120-00-661-7466	73134	HF6G
97	15	5310-00-891-1751	96906	MS35691-22
97	16	5307-00-913-6883	19207	10952785
97	17	2530-00-240-9285	19207	11635656
97	18	5365-00-715-1152	96906	MS16624-1037
97	19	2530-00-039-8721	19207	8338177
97	20		19207	10952812
97	21	5340-01-400-1882	19207	11656492
97	22	5310-00-840-6220	19207	8712289-1
97	23	5330-00-919-2914	19207	10952813
97	24	5305-00-068-0512	80204	81821BH025F056N
97	25	5330-00-505-6066	77640	032068
97	26	2530-00-240-9284	19207	11635652
97	27	2530-01-035-9980	19207	11635730
97	28	5306-00-949-9586	19207	10936113

CROSS REFERENCE INDEXES

FIG.	ITEM	FIGURE AND ITEM NUMBER INDEX STOCK NUMBER	CAGEC	PART NUMBER
97	29	5306-00-913-9362	19207	10952786
98	1		19207	11653040-1
98	1		19207	11653040-2
98	2	5310-00-685-2767	96906	MS172250
98	3	5310-00-685-2766	96906	MS172215
98	4	5330-00-914-6056	19207	10946878
98	5	3120-00-914-1750	19207	10948385
98	6	2530-00-159-8869	19207	10954289-1
98	7	5305-00-959-2697	96906	MS35191-305
98	8		19207	10948398-1
98	9	3110-00-913-9333	19207	10946881
98	10	2530-00-222-8865	19207	10948696
98	11	3110-00-913-9335	19207	10946880
98	12	5330-00-551-3963	96906	M529513-253
98	13	5330-00-918-4199	19207	10948705
98	14	5330-00-930-3104	80201	802427
98	15	5330-00-527-8522	96906	MS29513-145
98	16	4730-00-050-4208	96906	MS15003-1
98	17	4820-00-202-5632	96906	MS35670-5
98	18	2530-00-230-3607	19207	11653041
98	19	5330-00-265-1097	96906	M529513-129
98	20	5365-00-182-9853	19207	11653005
98	21	4730-00-050-4208	96906	MS15003-1
98	22		19207	10954793
98	23	5330-00-920-7553	19207	10946850
98	24	4820-01-070-7670	96906	MS35670-3A
98	25		19207	10954288-1
98	25		19207	10954288-2
98	26	3110-00-227-2559	96906	MS19081-105
98	27	2530-01-345-2026	19207	10948755-1
98	27	2530-01-346-0047	19207	10948755-2
98	28	3110-00-101-7384	96906	MS19081-40
98	29	5310-00-930-3603	19200	10910174-10
98	30	5310-00-050-3520	19207	5005864
98	31	5315-00-298-1499	96906	M524665-360
98	32	5360-00-737-9067	19207	7379067
98	33	5330-00-914-6035	19207	10948704
98	34	2530-00-157-0747	19207	11644473
98	35	5310-00-865-9513	19200	10910174-1
98	36	5306-00-068-0513	96906	MS90727-6
99	1		19207	11653038-1
99	1		19207	11653038-2
99	2	5310-00-685-2767	96906	MS172250
99	3	5310-00-685-2766	96906	MS172215
99	4	5330-00-914-6056	19207	10946878
99	5	3120-00-914-1750	19207	10948385
99	6	2530-00-159-8870	19207	10956058-1
99	7		19207	12255533
99	8	5305-00-959-2697	96906	M535191-305
99	9		19207	10956056-1
99	10	3120-00-944-1242	19207	10956057

CROSS REFERENCE INDEXES

FIG.	ITEM	FIGURE AND ITEM NUMBER INDEX STOCK NUMBER	CAGEC	PART NUMBER
99	11	5330-00-551-3963	96906	MS29513-253
99	12	5330-00-437-7213	19207	10956059
99	13	5330-00-930-3104	80201	802427
99	14	5330-00-527-8522	96906	MS29513-145
99	15	5310-01-268-1234	19207	12255542
99	16	5365-01-184-4864	19207	12255536
99	17	4730-00-050-4208	96906	MS15003-1
99	18	4820-00-202-5632	96906	MS35670-5
99	19	2530-00-230-3607	19207	11653041
99	20	4730-00-050-4208	96906	MS15003-1
99	21	5365-00-182-9853	19207	11653005
99	22	5330-00-265-1097	96906	MS29513-129
99	23		19207	10954793
99	24	5330-00-920-7553	19207	10946850
99	25		96906	MS35670-3
99	26		19207	10954286
99	27	3110-00-227-2559	96906	M519081-105
99	28	2530-01-341-0149	19207	10948703
99	29	3110-00-101-7384	96906	MS19081-40
99	30	5310-00-930-3603	19200	10910174-10
99	31	5310-00-484-8816	74410	120-2
99	32	5360-00-737-9067	19207	7379067
99	33	5315-00-298-1499	96906	MS24665-360
99	34	5330-00-914-6035	19207	10948704
99	35	2530-00-157-0747	19207	11644473
99	36	5310-00-865-9513	19200	10910174-1
99	37	5306-00-068-0513	96906	MS90727-6
100	1		19207	11653039-1
100	1		19207	11653039-2
100	2	5310-00-685-2767	96906	MS172250
100	3	5310-00-685-2766	96906	M5172215
100	4	5330-00-914-6056	19207	10946878
100	5	3120-00-914-1750	19207	10948385
100	6	2530-00-159-8869	19207	10954289-1
100	7	5305-00-959-2697	96906	M535191-305
100	8		19207	10948398-1
100	9	3110-00-913-9333	19207	10946881
100	10	2530-00-222-8865	19207	10948696
100	11	3110-00-913-9335	19207	10946880
100	12	5330-00-551-3963	96906	M529513-253
100	13	5330-00-918-4199	19207	10948705
100	14	5330-00-930-3104	80201	802427
100	15	5330-00-527-8522	96906	MS29513-145
100	16	4730-00-050-4208	96906	M515003-1
100	17	4820-00-202-5632	96906	MS35670-5
100	18	2530-00-230-3607	19207	11653041
100	19	4730-00-050-4208	96906	MS15003-1
100	20	5365-00-182-9853	19207	11653005
100	21	5330-00-265-1097	96906	MS29513-129
100	22		19207	10954793
100	23	5330-00-920-7553	19207	10946850

CROSS REFERENCE INDEXES

FIG.	ITEM	FIGURE AND ITEM NUMBER INDEX STOCK NUMBER	CAGEC	PART NUMBER
100	24	4820-01-070-7670	96906	MS35670-3A
100	25		19207	11593592
100	26	3110-00-227-2559	96906	MS19081-105
100	27	2530-01-342-0646	19207	11593591
100	28	3110-00-101-7384	96906	MS19081-40
100	29	5310-00-930-3603	19200	10910174-10
100	30	5310-00-050-3520	19207	5005864
100	31	5315-00-298-1499	96906	MS24665-360
100	32	5360-00-737-9067	19207	7379067
100	33	5330-00-914-6035	19207	10948704
100	34	2530-00-157-0747	19207	11644473
100	35	5306-00-068-0513	96906	MS90727-6
100	36	5310-00-865-9513	19200	10910174-1
101	1	5305-00-719-5235	96906	MS90727-114
101	2	5310-00-866-4417	19200	10910174-5
101	3	2530-00-911-7635	19207	10954693
101	4	5310-00-866-4418	19200	10910174-7
101	5	5306-01-374-5940	96906	MS35764-704
101	6	5310-00-840-6220	19207	8712289-1
102	1	5330-00-585-8249	96906	MS28775-246
102	1	5330-00-599-3071	96906	MS29513-251
102	2	5340-00-979-8891	29372	KNHH1O18J-14
102	3	5306-00-953-1634	96906	MS21250-10008
102	4	2510-00-918-4177	19207	10948665-2
102	4	2510-00-918-4178	19207	10948665-1
102	4	2510-00-918-4214	19207	10948666-2
102	4	2510-00-918-4215	19207	10948666-1
102	5	5330-00-912-9506	19207	10948389
102	6	5340-00-918-4174	19207	10948388
103	1	5340-00-918-4174	19207	10948388
103	2	5330-00-912-9506	19207	10948389
103	3	9505-00-248-9850	96906	MS20995F47
103	4	5306-00-920-7540	19207	10948663
103	5	2530-00-918-4169	19207	10948664-4
103	5	3040-00-918-4168	19207	10948664-3
103	5	3040-00-918-4170	19207	10948664-2
103	5	3040-00-918-4171	19207	10948664-1
103	6	5340-00-026-2323	19207	7748895-2
103	7	5330-00-060-4325	96906	MS28775-147
104	1		19207	11653036-1
104	1		19207	11653036-2
104	2	5305-00-269-3238	96906	MS90727-62
104	3	5310-00-877-5972	19200	10910174-3
104	4	5340-00-918-4196	19207	10948712
104	5	5330-00-729-6632	96906	M528775-244
104	6	2530-00-920-7535	19207	10948707
104	7		19207	10954349-1
104	8		19207	10954636
104	9	4730-00-050-4208	96906	MS15003-1
104	10	3120-00-918-4173	19207	10948708
104	11		19207	10948711

CROSS REFERENCE INDEXES

FIG.	ITEM	FIGURE AND ITEM NUMBER INDEX STOCK NUMBER	CAGEC	PART NUMBER
104	12	3120-00-918-4172	19207	10948706
104	13	4820-01-070-7670	96906	MS35670-3A
104	14		19207	11593924
104	15	2530-00-911-3600	19207	10954635
104	16	5330-00-930-3104	80201	802427
104	17		19207	11605111
104	18	3110-00-227-2339	18876	8176690
104	19	3020-01-339-3685	19207	11605110
104	20	3110-00-905-0804	19207	10946888
104	21	5310-00-922-6865	96906	MS172218
104	22	5310-00-947-6062	96906	MS172253
104	23	5306-01-175-0990	96906	MS35764-669
104	24	5310-00-866-4417	19200	10910174-5
104	25	2520-00-916-2261	19207	10956256
104	26	2530-00-150-7431	19207	11653004
104	27	5330-00-913-1204	19207	10948709
104	28	5340-00-157-0758	19207	11653003
104	29	4820-01-070-7670	96906	MS35670-3A
104	30	5306-00-226-4832	19200	10956131
104	31	5310-00-877-5973	19200	10910174-2
104	32	4730-00-050-4208	96906	MS15003-1
104	33	5306-00-920-7539	19207	10948386
104	34	5305-00-940-8068	80204	B1821BH10OC300N
105	1	2530-00-918-4200	19207	10948745
105	2	3120-00-585-1063	88044	AN942-10
105	3		19207	10948743
105	4		19207	11593720
105	5	5330-00-559-6184	96906	MS28775-326
105	6		19207	10875429
105	7	5330-01-356-4262	96906	MS28776-21
105	8		96906	MS28775-136
105	9	4730-00-172-0034	96906	MS15003-6
105	10		19207	10948740
105	11	4730-00-050-4208	96906	MS15003-1
105	12	5365-01-037-4816	19207	12250250
105	13	5305-00-900-0576	80204	B1821BH075C225N
105	14	5305-00-726-2551	96906	MS90727-164
105	15	5305-00-724-7222	80204	818218H063C200N
105	16	5340-00-245-8174	19207	10948746
106	1		19207	11653037
106	2	2520-00-919-6454	19207	10948410
106	3	5330-00-618-1603	96906	MS28775-240
106	4	5330-00-732-1379	19207	7748649
106	5	5305-00-951-2561	96906	MS90727-214
106	6	4820-01-070-7670	96906	MS35670-3A
106	7		19207	10953923
106	8	3110-00-195-0454	19207	8350526
106	9	2530-01-343-2560	19207	10948412
106	10	3110-00-913-9354	19207	10946894
106	11	4730-00-050-4208	96906	MS15003-1
106	12	5330-00-913-9336	19207	10946857

CROSS REFERENCE INDEXES

FIG.	ITEM	FIGURE AND ITEM NUMBER INDEX STOCK NUMBER	CAGEC	PART NUMBER
106	13	3120-00-914-1751	19207	10948391
106	14	5310-00-939-7159	96906	MS172221
106	15	5310-00-925-4575	96906	MS172256
106	16	5360-00-913-3351	19207	10948393
106	17	5340-00-914-1752	19207	10948396
106	18	5305-00-269-3235	96906	MS90727-59
106	19	5310-00-877-5972	19200	10910174-3
106	20	3040-00-918-4197	19207	10948849
106	21	5305-00-071-2068	80204	B1821BH050C138N
106	22	2520-00-159-8900	19207	10948394
106	23	5330-00-812-1373	96906	MS9021-258
107	1	5306-01-046-4708	19207	10948392-1
107	2	5310-00-792-3588	19207	11657800
107	3	2520-00-916-2261	19207	10956256
107	4	3020-01-054-0790	19207	12255492
107	5	5306-00-841-1881	96906	MS35764-1066
108	1	2530-00-919-6477	19207	10948405
108	2	5310-00-655-9863	19207	8756580
108	3	2530-00-231-7411	19207	11653388
108	4	5306-00-920-7537	19207	10948400
109	1	5340-01-249-9719	19207	10954512
109	2	5310-00-866-4418	19200	10910174-7
109	3	5310-00-891-3405	96906	MS35691-54
109	4	2590-00-919-6434	19207	10946872
109	5	5315-00-177-0823	19207	11636202
109	6	5340-00-159-8969	19207	10949114
109	7	5340-00-914-4708	19207	10935910
109	8	5315-00-809-8786	96906	MS16562-51
109	9		19207	10905840
109	10	5325-00-285-8363	96906	MS35489-45
109	11	5310-00-891-1751	96906	MS35691-22
109	12	3010-00-910-9643	19207	10946868
109	13	5305-00-068-0510	80204	81821BH0038C100N
109	14	5310-00-880-0625	19207	10941915-3
109	15	5340-00-168-2486	19207	11604919
109	16	3040-00-159-8973	19207	11593737
109	17	5305-00-051-4075	96906	MS90727-33
109	18	5315-00-842-3044	96906	MS24665-283
109	19	5315-00-957-2649	96906	MS20392-5C33
109	20	3120-00-523-4231	19207	8381429
109	21	4710-00-919-2896	19207	10949101-1
109	22	5305-00-068-0511	80204	B1821BH038C125N
109	23	5310-00-891-1754	96906	MS35691-18
109	24	5305-00-781-3929	80204	B1821BH038C425N
109	25	5340-00-159-8974	19207	11593887
109	26	5310-00-877-5972	19200	10910174-3
109	27	5340-00-159-8972	19207	10949113
109	28	3120-00-948-0552	19207	7150426-3
109	29	5305-00-543-4372	80204	81821BH038C075N
109	30	5305-00-808-0864	80204	81821BH038C325N
109	31	5305-00-269-3239	80204	81821BH038F138N

CROSS REFERENCE INDEXES

FIG.	ITEM	FIGURE AND ITEM NUMBER INDEX STOCK NUMBER	CAGEC	PART NUMBER
109	32	5310-00-868-8062	19207	8712289-3
109	33	2530-00-948-0479	19207	10949101-2
110	1	2590-00-930-3238	19207	10895045
110	2	5310-00-891-3405	96906	MS35691-54
110	3	5310-00-866-4418	19200	10910174-7
110	4	5340-00-495-0378	19207	11593473
110	5	5305-00-269-3236	96906	MS90727-60
110	6	5310-00-877-5972	19200	10910174-3
110	7	5310-00-891-1751	96906	MS35691-22
110	8	3120-00-523-4231	19207	8381429
110	9	5340-00-451-1046	19207	11644461
110	10		19207	10954875
110	11	5310-00-761-0654	96906	MS51967-9
110	12	5325-01-081-8981	96906	MS35489-42S
110	13	5310-00-891-1758	96906	M535691-6
110	14	5315-00-839-2325	96906	MS24665-132
110	15	4730-00-919-6448	19207	10949025
110	16	3120-00-008-2197	02695	ARE4
110	17	3040-00-105-0442	19207	10956267
110	18	5305-00-051-4075	96906	MS90727-33
110	19	5315-00-081-7876	96906	MS20392-3C27
110	20	5355-00-999-4049	19207	11593476
110	21	5310-00-891-1752	96906	MS35691-14
110	22	2530-00-947-7431	19207	11593475
111	1		19207	7357969
111	2	4030-00-914-4705	19207	7358028
111	3	5315-00-145-8524	19207	7357984
111	4	5315-00-945-9014	19207	7358014
111	5	4030-00-514-4420	21450	593416
111	6	5305-00-191-3640	96906	MS51851-85
111	7		81348	RRC271TYPE2GR 2CL6
111	8	5315-00-916-2150	19207	7358097
111	9	5305-00-926-1826	96906	MS90727-190
111	10	2510-00-472-4338	19207	10948872
111	11	5310-00-877-7527	19200	10910174-8
111	12	5310-00-763-8894	96906	M5S51968-24
111	13	5340-00-986-8677	29372	KNH1216J
111	14	5340-00-808-5050	19207	10925934
111	15	5305-00-071-2069	80204	B1821BHO50C150N
111	16	5305-00-082-6821	96906	MS90727-186
111	17	5340-01-036-3015	19207	12255140
111	18	5305-00-947-4358	80204	818218H075C400N
111	19	5310-00-045-5202	96906	MS15795-903
111	20	5310-00-763-8922	96906	MS51967-24
111	21	2510-00-800-3235	19207	10930972
111	22	5340-00-888-9395	96906	MS51831-208
111	23	5305-00-726-2544	96906	MS90727-161
112	1	5315-00-846-0126	88044	AN380-8-12
112	2	5310-00-842-7634	96906	MS35692-109
112	3	2540-00-776-0103	96906	MS51118-1

CROSS REFERENCE INDEXES

FIG.	ITEM	FIGURE AND ITEM NUMBER INDEX STOCK NUMBER	CAGEC	PART NUMBER
112	4	5310-00-161-9617	19207	10910174-14
112	5	4730-00-172-0043	96906	MS15005-1
112	6	5340-00-800-3241	19207	11636035
112	7	4730-00-050-4203	96906	MS15001-1
112	8	4730-00-102-9812	19207	8668096
112	9	2540-00-237-3693	19207	7714880
112	10	5360-00-704-4253	19207	7044253
112	11	5310-00-050-3520	19207	5005864
112	12	5315-00-298-1499	96906	MS24665-360
112	13	5315-00-693-0634	19207	7714881
112	14	5340-00-704-9603	19207	7049603
112	15	2540-01-175-1692	19207	7760104
112	16	5305-00-253-5626	96906	MS21318-47
112	17		81348	RRC271TYPE2G R2CL6
112	18	5315-00-234-1848	96906	MS24665-629
112	19	5305-00-922-7994	80204	B1821BH075C250N
113	1	5340-00-799-3771	19207	10911034
113	2	5330-00-702-5643	96906	MS28775-128
113	3	5340-00-436-4570	19207	10948775
113	4	5365-00-158-0115	19207	11635536
113	5	5340-00-478-5903	19207	11635537
113	6	2540-00-948-0181	19207	10956227
113	7	2540-00-948-0180	19207	10956228-1
113	8	5310-00-850-6993	96906	MS35692-62
113	9	5315-00-013-7258	96906	MS24665-497
113	10	2510-00-948-0096	19207	10946889
113	11	3120-00-914-8766	19207	10946884
113	12	2540-00-948-0177	19207	10956228-2
113	13	5305-00-916-2345	96906	MS90727-187
113	14	5305-00-948-0749	96906	MS90727-188
114	1	5306-00-051-4070	96906	MS90727-28
114	2	5310-01-254-1377	19207	10910174-17
114	3	2510-00-451-8126	19207	11664941
114	4	5305-00-719-5238	96906	MS90727-115
114	5	5310-00-866-4417	19200	10910174-5
114	6	5305-00-068-7837	80204	B1821BH025C063N
114	7	5310-00-058-1305	19200	10910174-20
114	8	2510-00-451-8125	19207	11664940
114	9	2510-00-703-6989	19207	11664939
114	10	2510-00-878-2605	19207	10954656
114	11	5315-00-842-3044	96906	MS24665-283
114	12	5315-00-944-4185	19207	10948598
114	13	5310-00-809-5998	96906	MS27183-18
114	14	5340-00-472-4359	19207	10955476
114	15	5305-00-719-5219	96906	MS90727-111
114	16	5315-00-839-5822	96906	MS24665-353
114	17	5340-00-944-4154	19207	10954674
114	18		81348	RRC271TYPE2GR 2CL6
114	19	4030-00-916-2141	96906	MS87006-53

CROSS REFERENCE INDEXES

FIG.	ITEM	FIGURE AND ITEM NUMBER INDEX STOCK NUMBER	CAGEC	PART NUMBER
114	20	5315-01-400-1029	19207	10888373
114	21	5340-00-986-8677	29372	KNH1216J
114	22	5310-00-877-7527	19200	10910174-8
114	23	5305-00-948-0749	96906	MS90727-188
114	24		19207	10954653
114	25	5340-00-732-2844	80205	NAS1395C8
114	26	2510-00-878-2607	19207	10954657
114	27	2510-00-878-2608	19207	10954658
114	28	5365-00-137-2067	19207	11664938
115	1	5340-00-994-4229	19207	10888297
115	2	5365-00-515-8751	19207	5158751
115	3		19207	10888373
115	4	4030-00-916-2141	96906	MS87006-53
115	5		81348	RRC271TYPE2G R2CL6
115	6	2510-01-042-9615	19207	11644238
115	7	4030-00-851-4918	19204	10946907-3
115	8	5315-00-240-9334	19207	11644233
115	9	5340-01-376-0539	21450	148149
115	10	5315-00-844-5840	96906	M516562-69
115	11	2510-00-877-8252	19207	11605166
115	12	5305-00-267-8955	96906	MS90727-11
115	13	5310-00-866-4417	19200	10910174-5
115	14	5340-00-732-2844	19207	7748897
115	15		19207	10953305
115	16		19207	10953303
116	1	5315-00-844-5840	96906	MS16562-69
116	2	5340-01-376-0539	21450	148149
116	3	5315-00-240-9334	19207	11644233
116	4	4030-00-851-4918	19204	10946907-3
116	5	2510-00-877-8252	19207	11605166
116	6	5340-00-994-4229	19207	10888297
116	7	4030-00-916-2141	96906	MS87006-53
116	8		81348	RRC271TYPE2G R2CL6
116	9		19207	10888373
116	10	5365-00-515-8751	19207	5158751
116	11	5340-00-115-0548	19207	10955350
116	12		19207	10955179
116	13	5315-00-236-8357	96906	MS24665-368
116	14	5315-00-944-4166	19207	10955178
116	15		96906	MS9048-104
116	16	5310-00-809-5998	96906	MS27183-18
116	17		19207	10953289
117	1	5305-00-543-2419	80204	B1821BH038C113N
117	2	5310-00-880-0625	19207	10941915-3
117	3	5340-00-436-4574	19207	11605216
117	4	2510-00-412-1982	19207	11653035
117	5	5315-00-090-3876	19207	11653174
117	6		19207	11653178
117	7	5360-00-081-4193	96906	MS24585-1468

CROSS REFERENCE INDEXES

FIG.	ITEM	FIGURE AND ITEM NUMBER INDEX STOCK NUMBER	CAGEC	PART NUMBER
117	8		9207	11653175
117	9	5315-00-829-1480	96906	MS24665-208
117	10	2510-00-114-4625	19207	11653181-1
117	11		19207	11653183
117	12	5340-00-198-4435	19207	11653180-1
117	13	5315-00-839-5821	96906	M524665-351
117	14	5310-00-809-5998	96906	MS27183-18
117	15	5360-00-081-4268	19207	11653173
118	1	5315-00-147-2083	19207	10953142
118	2	5310-00-236-6478	19207	10941915-8
118	3	5305-00-947-4352	80204	81821BH075C125N
118	4	5310-01-004-9010	19204	10941915-5
118	5	5305-00-732-0512	80204	B18218HO50CO75
119	1	5305-00-068-0511	80204	B1821BH038C125N
119	2	5310-00-877-5972	19200	10910174-3
119	3	5340-00-406-1549	19207	11644546-1
119	4	5340-00-406-1548	19207	11644546-2
119	5	5305-00-071-2071	80204	B1821BHO50C200N
119	6	5310-00-866-4417	19200	10910174-5
119	7	5340-00-477-3650	19207	11644565
119	8	5365-00-477-3625	19207	11644574
119	9	2510-00-437-1009	19207	11644572
119	10	5330-00-147-8745	19207	10948835-4
119	11	5305-00-719-5221	96906	MS90727-113
119	12	5306-00-497-9655	19207	11644563
119	13	5315-00-902-8352	96906	MS16562-13
119	14	5340-00-491-0145	19207	11644571
119	15	5365-00-412-2003	19207	11644543
119	16	2540-00-436-4588	19207	11644542
119	17	5315-00-240-9342	19207	11644541
119	18	9330-00-502-5446	19207	11644540
119	19	5315-00-959-6760	96906	MS9390-310
119	20		19207	11644564
119	21	3040-00-563-4985	19207	11644544
119	22	5340-00-457-6723	19207	11644545-2
119	23	5315-00-177-1167	96906	MS59390-950
119	24	2510-00-457-6725	19207	11644545-1
120		15306-00-226-4829	80204	B1821BHO31C125N
120		25315-00-945-7718	19207	10955576-1
120		32590-00-472-4284	19207	10956054-1
120		45340-00-476-5507	19207	10955518
120		52590-00-472-4286	19207	10956055
120		65340-00-476-5503	19207	10956051
120		72590-00-472-4285	19207	10956054-2
120		85340-00-476-9290	19207	10955521-1
120		85340-00-476-9291	19207	10955521-2
120		95340-00-476-5505	19207	10956053
120	10	5340-00-472-4409	19207	10955517-2
120	10	5340-00-476-5506	19207	10955517-1
120	11	5340-00-472-4410	19207	10955519-1
120	11	5340-00-476-5508	19207	10955519-2

CROSS REFERENCE INDEXES

FIG.	ITEM	FIGURE AND ITEM NUMBER INDEX STOCK NUMBER	CAGEC	PART NUMBER
120	12	2510-00-476-9297	19207	10955524-2
120	12	5340-00-476-9296	19207	10955524-1
120	13	5340-00-945-7528	19207	10955532-2
120	13	5340-00-945-7529	19207	10955532-1
120	14	5340-00-472-4362	19207	10955515
120	15	2540-00-436-4512	19207	10955567
120	16	2540-00-877-8293	19207	11605159
120	17	5340-00-945-7315	19207	10955591
120	18	5310-00-809-4058	96906	MS27183-10
120	19	5305-00-993-2460	96906	MS35207-282
120	20	5310-00-934-9751	96906	MS35650-302
120	21	5305-00-993-2461	96906	MS35207-281
120	22	5340-00-543-3560	19207	8690509
120	23	5340-00-878-8827	96906	MS51940-4
120	24	5340-00-945-7304	19207	10955792
120	25	5305-00-989-7434	96906	MS35207-263
120	26	2540-00-472-4277	19207	11605144-2
120	26	2590-00-880-3821	19207	11605144-1
120	27	2540-00-877-8292	19207	11605150
120	27	2590-00-169-5745	19207	11605148-1
120	28	2540-00-944-1258	19207	11593849-1
120	28	2540-00-944-1259	19207	11593849-2
120	29	2540-00-944-1256	19207	11593848-2
120	29	2540-00-944-1257	19207	11593848-1
120	30	2510-00-472-4384	19207	11605161-1
120	30	2510-00-472-4387	19207	11605161-2
120	31	5340-00-476-9307	19207	10955625-1
120	31	5340-00-476-9308	19207	10955625-2
120	32	5340-00-476-9303	19207	10955624
120	33	2510-00-472-4382	19207	11605160
120	34	5340-00-472-4263	19207	11593840
120	35	2510-00-476-6554	19207	11605563-1
120	35	2510-00-476-6555	19207	11605563-2
120	36	2510-00-472-4264	19207	11593841-1
120	36	2510-00-472-4265	19207	11593841-2
120	37		19207	12250226-1
120	37		19207	12250226-2
120	38	2540-00-944-1251	19207	11593837-1
120	38	2540-00-944-3642	19207	11593839-1
120	39	5310-00-840-6220	19207	8712289-1
120	40	5340-00-476-9302	19207	10955574
120	41	2540-00-944-3796	19207	11593839-2
120	42	5310-00-877-5973	19200	10910174-2
120	43	5306-00-051-4081	96906	MS90727-39
120	44	5340-00-472-4325	19207	11605526
120	45	2510-00-472-4322	19207	11605520-1
120	46	5340-00-472-4327	19207	11605527
120	47	5340-00-476-9292	19207	10955522-1
120	47	5340-00-476-9293	19207	10955522-2
120	48	5310-00-945-7717	19207	10955576-2
120	49	5310-00-868-8062	19207	8712289-3

CROSS REFERENCE INDEXES

FIG.	ITEM	FIGURE AND ITEM NUMBER INDEX STOCK NUMBER	CAGEC	PART NUMBER
120	50	5340-00-472-4364	19207	10955516
120	51	5310-00-877-5972	19200	10910174-3
120	52	5305-00-269-3242	80204	B1821BH038F200N
120	53	5310-00-849-7025	19204	8712289-2
120	54	5306-00-050-1239	96906	MS90727-38
120	55	2540-00-880-3808	19207	11605559
120	56	5340-00-497-6979	19207	10955588
120	57	4020-00-502-1684	19207	10955585-2
120	58	5340-00-911-7655	19207	10953832
120	59		19207	10955585-4
120	60		19207	10953831
120	61	4020-00-502-1497	19207	10955585-1
120	62	5340-00-911-7655	19207	10953832
120	63		19207	10955585-3
120	64		19207	10953831
120	65	5305-01-140-9118	80204	B18218H038C088N
120	66	5310-00-087-7493	24617	446363
120	67	5340-00-497-6981	19207	10955589
120	68	2510-00-472-4323	19207	11605520-2
120	69	5340-00-476-9294	19207	10955523-1
120	69	5340-00-476-9295	19207	10955523-2
120	70	5306-00-226-4827	80204	81821BH031C100N
121	1	2590-00-169-5758	19207	10955580
121	2	5310-00-809-5998	96906	MS27183-18
121	3	5305-00-071-2071	80204	B1821SH050C200N
121	4	5310-00-877-5795	96906	MS21044-N8
121	5	5310-00-849-7025	19204	8712289-2
121	6	5310-00-877-5973	19200	10910174-2
121	7	5365-00-945-7532	19207	10955555
121	8	2540-00-169-5756	19207	10955530-2
121	8	2540-00-169-5757	19207	10955530-1
121	9	5310-00-891-1749	96906	MS35691-58
121	10	5315-00-844-6796	96906	MS16562-39
121	11	5340-00-944-4870	19207	10955577
121	12		96906	MS51932-131
121	13	5306-00-226-4829	80204	B18218H031C125N
121	14	2520-00-945-7634	19207	10955581
121	15	2510-00-476-9300	19207	10955540-1
121	15	2510-00-476-9301	19207	10955540-2
121	16	5305-00-543-2419	80204	81821BH038C113N
121	17	5310-00-877-5972	19200	10910174-3
121	18	5306-00-023-5831	19207	11594169
121	19	2510-00-476-9298	19207	10955537-1
121	19	2510-00-476-9299	19207	10955537-2
121	20	5340-00-944-4244	19207	10955535
121	21	5360-00-930-3384	96906	MS24585-337
121	22		19207	10955638-1
121	22		19207	10955638-2
121	23	5315-00-814-3530	96906	MS16562-35
121	24	5355-00-930-2628	19207	10955536
121	25	5305-00-724-5832	96906	MS51965-92

CROSS REFERENCE INDEXES

FIG.	ITEM	FIGURE AND ITEM NUMBER INDEX STOCK NUMBER	CAGEC	PART NUMBER
121	26	5365-00-476-9310	19207	10955932
121	27	5315-00-476-9311	19207	10955933
121	28	5365-00-497-6977	19207	10955934
121	29	5360-00-945-8850	19207	10955935
121	30	5305-00-821-3869	80204	81821BH038C175N
121	31	2510-00-472-4283	19207	10955936
121	32	5320-00-234-8561	96906	MS20470A4-8
121	33	5340-00-944-1443	19207	10955590
121	34	2540-00-177-8314	19207	10955550
121	35	5340-00-945-7101	19207	10955872
121	36	2540-00-177-8315	19207	10955549
121	37		19207	10955545
121	38	5305-00-958-5263	96906	MS35190-325
121	39	5360-00-945-7839	19207	10955547
121	40	5315-00-814-3530	96906	MS16562-35
121	41	5355-00-944-3860	19207	10955548
121	42		19207	10955544
121	43	5305-00-958-5251	96906	MS35190-303
121	44	2540-00-878-1949	19207	11619068
121	45	2510-00-120-0376	19207	10955543
121	46	5340-00-945-7332	19207	10955571
121	47	5315-00-812-3424	96906	MS20392-4C19
121	48	5315-00-239-8023	96906	MS24665-229
121	49	4010-00-945-7840	19207	10955572
121	50	5307-00-945-7795	19207	10955531
121	51	5315-00-839-5822	96906	MS24665-353
121	52	2540-00-809-7121	19207	10955528
121	53	5315-00-140-1938	96906	MS35810-6
121	54	5306-00-206-3828	88044	AN45-15
121	55	5340-00-944-2127	19207	10955578
122	1	5340-00-476-6553	19207	11605552
122	2		19207	11605549
122	3		96906	MS24585-351
122	4	5315-00-844-6796	96906	MS16562-39
122	5	5340-00-877-8308	19207	11605519
122	6		19207	11605551
122	7	5340-00-472-4390	19207	11605518
122	8	2540-00-911-3639	19207	10953785
122	9	5305-00-688-2111	80204	B18218H038C138N
122	10	5340-00-476-9288	19207	10953780
122	11	5315-00-816-1794	89749	IF316
122	12	5310-00-809-5998	96906	MS27183-18
122	13	3040-00-472-4334	19207	11605538
122	14	2510-00-474-6529	19207	11605554
122	15	5310-00-087-7493	24617	446363
122	16	5305-00-543-2419	80204	B18218H038C113N
122	17	5305-00-939-0661	96906	MS51975-1
122	18	5315-00-089-9803	19207	11605539
122	19	5310-00-866-4417	19200	10910174-5
122	20	5340-01-353-3608	19207	11605536
122	21	5306-00-089-9812	19207	11605534-1

CROSS REFERENCE INDEXES

FIG.	ITEM	FIGURE AND ITEM NUMBER INDEX STOCK NUMBER	CAGEC	PART NUMBER
122	22	5315-00-844-3962	96906	MS16562-44
122	23	5305-00-269-3240	80204	518218H038F150N
122	24	5340-00-877-8283	19207	11605522-2
122	24	5340-00-877-8284	19207	11605522-1
122	25	5340-00-472-4337	19207	11605523
122	26		19207	11605553
122	27	5315-00-904-1637	96906	M5S20392-7C53
122	28	5305-00-068-0510	80204	818218H038C100N
122	29	5310-00-926-5913	96906	MS35691-23
122	30	5305-01-350-2238	96906	MS18065-75
122	31	5310-00-088-8513	96906	MS27952-7
122	32	5340-00-877-8295	19207	11605535
122	33	5310-00-891-1734	96906	MS35691-34
122	34		19207	11605534-2
122	35	5315-00-282-1191	88044	AN122774
122	36	5315-00-957-0756	96906	MS20392-7C87
122	37	5315-00-089-9802	19207	11605537
122	38	2510-00-472-4332	19207	11605530-1
122	38	2510-00-472-4333	19207	11605530-2
122	39	5365-00-256-2861	96906	MS16626-1050
122	40	2510-00-472-4389	19207	11605517
122	41	4010-00-877-8254	19207	11605548
122	42	5310-00-891-1758	96906	MS35691-6
122	43	5310-00-880-0625	19207	10941915-3
123	1		19207	11605557
123	2	5310-00-868-8062	19207	8712289-3
123	3	5340-00-472-4336	19207	11605543
123	4	5365-00-877-8253	50036	11605411
123	5	2510-00-476-6550	19207	11605545-1
123	5	2510-00-476-6551	19207	11605545-2
123	6	5340-00-877-8298	19207	11605542
123	7	2510-00-476-6552	19207	11605546
123	8	5365-00-877-8257	34470	11605550
123	9	5305-00-959-2703	96906	MS35191-322
123	10	5360-00-877-8351	19207	11605544
123	11	2540-00-133-9815	19207	10955269
123	12	5340-00-472-4252	19207	10955275
123	13	5340-00-472-4324	19207	11605524
123	14	5330-00-476-9309	19207	10955865
123	15	5310-00-877-5972	19200	10910174-3
123	16	5305-00-269-3242	96906	MS90727-66
123	17	5310-00-849-7025	19204	8712289-2
123	18	2510-00-472-4274	19207	11594342
123	19	5330-00-944-3813	19207	10955281
123	20	2510-00-472-4276	19207	11594343
123	21	5330-00-944-3823	19207	10955277
123	22	5305-00-269-3240	96906	MS90727-64
123	23	2510-00-472-4249	19207	10953774
123	24		19207	11605528-1
123	24	2510-00-472-4329	19207	11605528-2
123	25	5305-00-958-5252	96906	MS35190-304

CROSS REFERENCE INDEXES

FIG.	ITEM	FIGURE AND ITEM NUMBER INDEX STOCK NUMBER	CAGEC	PART NUMBER
123	26	5306-00-944-2152	19207	10955289
123	27	5940-00-472-4340	19207	10955274
123	28	5305-00-914-6131	96906	MS18153-63
123	29	9330-00-930-4078	19207	11594341
123	30	5305-00-959-2698	96906	MS35191-309
123	31	2510-00-472-4253	19207	10955278
123	32	2510-00-472-4254	19207	10955282
123	33	9330-00-930-4077	19207	11594340
123	34	5305-00-269-3238	96906	MS90727-62
123	35		19207	10955284
123	36		19207	11605529
123	37	5306-00-089-9814	19207	11605540
123	38	5340-00-472-4388	19207	11605516
123	39	5310-00-865-9513	19200	10910174-1
123	40	5310-00-840-6220	19207	8712289-1
123	41	5305-00-269-3238	96906	MS90727-62
123	42	5305-00-269-3236	96906	MS90727-60
123	43	5310-00-877-5973	19200	10910174-2
123	44	2510-00-474-6234	19207	11605555-2
123	44	2510-00-474-6904	19207	11605555-1
123	45	2510-00-453-5359	19207	11635898
123	46	5306-00-271-4776	88044	AN45-12
124	1	5305-00-269-3238	80204	B18218H038F125N
124	2	2510-00-472-4278	19207	10952552
124	3	2510-00-877-8289	19207	11605344
124	4	5310-00-857-4957	96906	MS21044D6
124	5	5310-00-877-5972	19200	10910174-3
124	6	5340-00-147-5309	19207	10952550
124	7	5306-00-263-7800	88044	AN46-16
124	8	5305-00-269-3242	96906	MS90727-66
124	9	2510-00-877-8288	19207	10952640
125	1		19207	10953949
125	2	5305-00-269-3238	96906	MS90727-62
125	3	3110-00-497-6976	19207	10954270
125	4	5365-00-919-2895	19207	10954269
125	5	5330-00-945-7143	19207	10955879
125	6	3110-00-912-9515	19207	10947170
125	7	5330-00-945-7140	19207	10955877
125	8	2590-00-945-7138	19207	10955878
125	9	5310-00-866-4417	19200	10910174-5
125	10	5305-00-071-2068	80204	B18218HO50C138N
125	11	2510-00-472-4354	19207	10953948
125	12	5340-00-914-4708	19207	10935910
125	13	5330-00-945-7303	19207	10948835-3
125	14	5315-00-844-3966	96906	MS16562-49
125	15	2510-00-493-9047	19207	11653436
125	16	5340-00-432-9928	19207	11664791
125	17	5305-00-108-9649	19207	11653145-1
125	18	5315-00-687-4571	96906	MS9048-107
125	19	2590-00-472-4350	19207	10948840
125	20	5305-00-727-2283	96906	MS90727-162

CROSS REFERENCE INDEXES

FIG.	ITEM	FIGURE AND ITEM NUMBER INDEX STOCK NUMBER	CAGEC	PART NUMBER
125	21	5315-00-057-5541	96906	MS16562-147
125	22	5360-00-912-9098	19207	10948841
125	23	5340-00-169-5755	19207	10948845
125	24	3110-00-807-6022	39317	CF1SMILG3278
125	25	5305-00-071-2069	80204	B18218H050C150N
125	26	5310-00-866-4417	19200	10910174-5
125	27	5305-00-723-9398	96906	MS51963-47
125	28	5315-00-497-6978	19207	10948832
125	29	3040-00-587-2331	19207	10948837
125	30	5360-00-490-1616	96906	MS24585-138
125	31	2510-00-472-4381	19207	11652734
125	32	5310-00-637-9541	12603	23E06
125	33	5305-00-068-0510	80204	818218H038C100N
125	34	2510-00-472-4380	19207	11652732
125	35	5340-00-472-4378	19207	11644404
125	36	5305-00-269-3233	96906	MS90727-57
125	37	5340-00-918-0601	19207	10948829
125	38	5365-00-051-6736	80205	NAS43HT6-12
125	39	5340-00-350-4084	19207	11644397
125	40	5340-00-944-2150	19207	10948836
125	41	5330-00-945-7142	19207	10955781
125	42		19207	11605464
125	43	5305-00-269-3236	96906	MS90727-60
125	44	5340-00-472-4377	19207	11636155
125	45		19207	11605465
125	46	5330-00-945-7142	19207	10955781
125	47	5340-00-401-1506	19207	11636153
125	48	5365-00-051-6736	80205	NAS43HT6-12
125	49	5340-00-477-3634	19207	11636154
125	50	5305-00-543-4372	80204	B18218H038C075N
125	51	5310-00-003-4094	OAHUO	09169665
125	52	5340-00-350-4096	19207	11644398
125	53	5305-00-725-2317	80204	B1821BH038C150N
125	54	5310-00-877-5972	19200	10910174-3
125	55	5305-00-983-6670	96906	MS16998-58
125	56	5310-00-407-9566	96906	MS35338-45
125	57	1240-00-906-7944	19200	10513443
125	58	1240-00-106-4461	19200	10549727
125	59	5305-00-267-8952	96906	MS90727-3
125	60		19207	12370322
125	60	5855-01-105-7793	80063	SM-0-771480-3
125	61	2540-00-171-0718	19207	11664773
125	62	5365-00-660-0977	96906	MS16634-1015
125	63	5340-00-172-2002	19207	11664899
125	64	5330-00-846-0502	96906	MS9241-010
125	65	5306-00-159-1428	19207	11664768
125	66	2540-00-172-2000	19207	11664774
125	67	5305-00-914-9518	96906	MS51023-60
125	68	5330-00-819-5282	96906	MS29561-021
125	69	5360-00-093-6601	96906	MS24585C409
125	70	5340-00-172-2001	19207	11664776

CROSS REFERENCE INDEXES

FIG.	ITEM	FIGURE AND ITEM NUMBER INDEX STOCK NUMBER	CAGEC	PART NUMBER
125	71	5340-00-472-4351	19207	10948842-1
125	72	5310-00-019-3981	19207	11605561
125	73	2510-00-472-4373	19207	11605466
125	74	5305-00-732-0511	80204	B1821BH050C113N
126	1	5310-00-045-3296	96906	MS35338-43
126	2	5305-00-180-4966	96906	MS51849-64
126	3	5340-01-044-8388	19207	12255451
126	4	2540-01-046-4707	19207	12255444
126	5	2540-01-045-3835	19207	12255445
126	6	5305-00-269-3238	96906	M590727-62
126	7	4720-01-014-4915	19239	6-6527
126	8		19207	10905840
126	9		96906	MS35338-46
127	1	2510-00-435-4543	19207	11643653
127	2	2510-00-435-4551	19207	11644515
127	3		19207	11643888
127	4	5310-00-880-0625	19207	10941915-3
127	5	5305-00-269-3239	80204	81821BH038F138N
127	6	5330-00-080-0811	96906	MS29561-264
128	1		19207	11619243
128	2	5310-00-868-8062	19207	8712289-3
128	3	5330-00-945-9047	19207	10955869
128	4		19207	10955867
128	5	5330-00-945-9015	19207	10955868
128	6	5305-00-068-0510	80204	B1821BH038CIOON
128	7	5340-00-159-8993	19207	10955512
128	8		96906	MS35338-46
129	1	2540-00-472-4371	19207	10955737
129	2	5305-00-993-2738	19207	8330729
129	3	5310-00-865-9513	19200	10910174-1
129	4	2540-00-591-0123	19207	10953429
129	5	2540-00-912-6685	19207	10953430
129	6	5310-00-905-4600	96906	MS51968-6
129	7	5310-00-877-5973	19200	10910174-2
129	8	5306-00-051-4084	96906	MS90727-42
129	9	5305-00-058-0770	96906	MS51955-41
129	10	5310-00-891-1754	96906	MS35691-18
129	11	5305-00-269-3250	96906	MS90727-74
129	12	2540-00-069-3049	19207	10903193
129	13	5310-00-868-8062	19207	8712289-3
129	14	5315-00-023-4253	96906	MS20392-3C51
129	15	3040-00-932-3545	19207	10897971
129	16	5360-00-436-8360	19207	11643862
129	17	5315-00-839-2325	96906	MS24665-132
129	18	2540-00-018-7870	19207	11619614
129	19	5310-00-877-5972	19200	10910174-3
129	20	5310-00-930-9759	19207	8712289-9
129	21		19207	10955732
129	22	5315-00-811-1255	96906	MS20392-2C31
129	23	2540-00-472-4365	19207	10955733
129	24		19207	10954441

CROSS REFERENCE INDEXES

FIG.	ITEM	FIGURE AND ITEM NUMBER INDEX STOCK NUMBER	CAGEC	PART NUMBER
129	25		19207	10955721
129	26	5310-00-840-6220	19207	8712289-1
129	27	2590-00-472-4366	19207	10955734
129	28	5306-00-068-0514	96906	MS90727-7
129	29	5340-00-914-1749	19207	10947192
129	30	5360-00-246-6385	96906	MS24586-630
129	31	5310-00-880-0625	19207	10941915-3
129	32	5310-00-637-9541	12603	23E06
129	33	5360-00-948-0285	19207	10955711
129	34	2540-00-877-8960	19207	11605129
129	35	5315-00-012-0123	96906	MS24665-355
129	36	5310-00-866-4418	19200	10910174-7
129	37	5315-00-139-4610	19207	10955735
129	38	5315-00-460-5794	19207	10955736
129	39	5360-00-740-4673	19207	7404673
129	40		19207	10953409
129	41		19207	11605106
129	42		19207	11619018
129	43	5315-00-907-6938	19200	10918359
129	44	5315-00-839-2326	96906	MS24665-281
129	45	5340-00-472-4372	19207	11594167
129	46	5315-00-081-7024	96906	MS20392-4C29
129	47	5360-00-878-8019	19207	10897952
129	48	5310-00-840-6222	19207	8712289-4
129	49	5310-00-205-8491	96906	MS20002-7
129	50	3110-00-807-6022	39317	CF1SMILG3278
129	51	5305-00-958-0611	96906	MS35207-309
129	52	2590-00-805-3706	19207	10918354
129	53		19207	10953418-1
129	54	5305-00-990-0695	96906	MS90727-108
129	55	5305-00-071-2066	80204	818218HO50C100N
129	56	5340-00-472-4352	19207	10953418-2
129	57		96906	MS35338-48
129	58		96906	MS35338-46
129	59	5305-01-140-9118	80204	B18218H038C088N
130	1	2540-00-197-8984	19207	11653198
130	2	5365-00-803-7303	96906	MS16624-1075
130	3		19207	11653197
130	4	5365-00-100-6569	19207	11653351
130	5	5315-00-046-8715	19207	11653189
130	6	5310-00-877-5972	19200	10910174-3
130	7	5360-00-038-8945	96906	MS24585-1422
130	8	5315-00-616-4261	96906	MS16562-28
130	9	5315-00-197-8974	19207	11653192
130	10	5340-00-159-1588	19207	11653194
130	11		19207	11653196
130	12	5310-00-849-7025	19204	8712289-2
130	13	2540-00-432-1343	19207	11662658
130	14	5305-00-269-3236	96906	MS90727-60
130	15	5310-00-868-8062	19207	8712289-3
130	16	5305-00-719-5219	96906	MS90727-111

CROSS REFERENCE INDEXES

FIG.	ITEM	FIGURE AND ITEM NUMBER INDEX STOCK NUMBER	CAGEC	PART NUMBER
130	17	5340-00-036-0235	19207	11653195
130	18	5310-00-576-5752	96906	MS35333-39
130	19	5310-00-934-9751	96906	MS35650-302
130	20	5305-00-989-7434	96906	MS35207-263
130	21	5310-00-866-4417	19200	10910174-5
130	22	5310-00-044-3340	19207	8712289
130	23	5306-00-177-5574	96906	MS35764-1111
130	24	5310-00-866-4418	19200	10910174-7
131	1	2590-00-493-8944	19207	11653101
131	2	3040-00-472-4397	19207	10956114-2
131	3	5315-00-842-3044	96906	MS24665-283
131	4	5360-00-914-6057	19207	10956078
131	5	3040-00-920-5421	19207	10956076
131	6	5315-00-217-9420	80205	NAS561-8-30
131	7	5315-00-926-5745	96906	MS9048-288
131	8	5315-01-208-6887	96906	MS171715
131	9	5340-00-948-0227	19207	11593929
131	10	5306-00-914-8356	19207	10956082-1
131	11	5310-00-891-1751	96906	MS35691-22
131	12	1025-00-920-5422	19207	10956077
131	12	1025-00-920-5422	19207	10956077
131	13	5305-00-142-5094	19207	11636372
131	14	5310-00-877-5972	19200	10910174-3
131	15	2590-00-808-7130	19207	11636361
131	16	5310-00-930-9759	19207	8712289-9
131	17	2590-00-472-4405	19207	10956132
131	18	5305-00-068-0510	80204	B18218H038CI00N
131	19	5310-00-880-0625	19207	10941915-3
131	20	5306-00-999-9743	19207	10956082-2
131	21		19207	11593735
131	21	2590-00-474-5397	19207	10956103
131	22	5315-00-951-7541	96906	MS20392-5C81
131	23	3040-00-472-4396	19207	10956114-1
131	24	2590-00-474-6599	19207	11605018
131	25	5310-00-809-4061	96906	MS527183-15
131	26	5305-00-068-0511	80204	B1821BH038C125N
131	27	5306-00-947-7457	19207	10956086-1
131	28	2590-00-947-7456	19207	10956087
131	29	5310-00-753-4402	19207	10948004
131	30	5315-00-951-7542	96906	MS20392-5C67
131	31	5305-00-269-3239	80204	B1821BH038F138N
131	32	5365-00-947-7455	19207	10956115
131	33	2590-00-472-4392	19207	10956113
131	34	5310-00-868-8062	19207	8712289-3
131	35	2590-00-916-2262	19207	10954969-1
131	36	5340-00-472-1678	19207	11653106
131	37	5340-00-472-1679	19207	11653107
132	1	5340-00-472-4404	19207	10956107
132	2	5310-00-877-5972	19200	10910174-3
132	3	5310-00-868-8062	19207	8712289-3
132	4	5310-00-930-9759	19207	8712289-9

CROSS REFERENCE INDEXES

FIG.	ITEM	FIGURE AND ITEM NUMBER INDEX STOCK NUMBER	CAGEC	PART NUMBER
132	5	2590-00-808-7130	19207	11636361
132	6	5305-00-142-5094	19207	11636372
132	7	5360-00-914-6057	19207	10956078
132	8	3040-00-920-5421	19207	10956076
132	9	5315-00-926-5745	96906	MS9048-288
132	10	5340-00-948-0227	19207	11593929
132	11	5306-00-914-8356	19207	10956082-1
132	12	5310-00-891-1751	96906	MS35691-22
132	13	1025-00-920-5422	19207	10956077
132	14	5315-01-208-6887	96906	MS171715
132	15	2590-00-474-6603	19207	11605020
132	16	5315-00-951-7542	96906	MS20392-5C67
132	17	5310-00-809-4061	96906	MS27183-15
132	18	5365-00-947-7455	19207	10956115
132	19	2590-00-472-4391	19207	10956112
132	20	5310-00-880-0625	19207	10941915-3
132	21	5305-00-269-3239	80204	81821BH038F138N
132	22	5305-00-068-0511	80204	81821BH038C125N
132	23	5310-00-753-4402	19207	10948004
132	24	2590-00-947-7456	19207	10956087
132	25	5315-00-842-3044	96906	MS24665-283
132	26	5306-00-947-7457	19207	10956086-1
132	27	5315-00-217-9420	80205	NAS561-8-30
132	28	2590-00-472-1684	19207	11653110
132	29	5340-00-472-1676	19207	11653105
132	30	5306-00-930-1928	19207	10956086-2
132	31	2590-00-916-2263	19207	10954969-3
132	32	5340-00-472-1673	19207	11653103
132	33	5340-00-472-1674	19207	11653104
132	34	2590-00-472-4392	19207	10956113
132	35	5305-01-140-9118	80204	B1821BH038C088N
132	36	2590-00-472-4408	19207	11593942
132	37	5305-00-269-3238	96906	MS90727-62
132	38	5340-00-494-6598	19207	11644346-3
132	39	5340-00-821-5871	96906	MS51940-3S
132	40	5340-00-543-3398	19207	8690462
133	1	2590-00-147-5159	19207	11605022
133	2	2590-00-945-8603	19207	10954134
133	3	5305-00-068-0511	80204	B1821BH038C125N
133	4	5310-00-880-0625	19207	10941915-3
133	5	5310-00-809-4061	96906	M527183-15
133	6	2590-00-782-1468	19207	10954969-2
133	7	2590-00-474-5445	19207	11644472
133	8		19207	11644472-4
133	9		19207	11644472-5
133	10	5306-00-914-8356	19207	10956082-1
133	11		19207	11644371
133	12	5307-01-006-5515	96906	MS51864-104-16
133	13	5315-00-842-3044	96906	MS24665-283
133	14	5315-00-951-7542	96906	MS20392-5C67
133	15	2590-00-472-1682	19207	11653108

CROSS REFERENCE INDEXES

FIG.	ITEM	FIGURE AND ITEM NUMBER INDEX STOCK NUMBER	CAGEC	PART NUMBER
133	16	5360-00-914-6057	19207	10956078
133	17	3040-00-920-5421	19207	10956076
133	18	5315-00-926-5745	96906	MS9048-288
133	19	5340-00-948-0227	19207	11593929
133	20	5306-00-999-9743	19207	10956082-2
133	21	5310-00-891-1751	96906	MS35691-22
133	22	5315-01-208-6887	96906	MS171715
133	23	5315-00-217-9420	80205	NAS561-8-30
133	24	5305-00-269-3239	80204	B1821BH038F138N
133	25	2590-00-472-4398	19207	10956139
133	26	5365-00-947-7455	19207	10956115
133	27	2590-00-472-4392	19207	10956113
133	28	5310-00-868-8062	19207	8712289-3
133	29	2590-00-417-2590	19207	11653109
133	30	2590-00-472-1684	19207	11653110
133	31	2590-00-947-7456	19207	10956087
133	32	5310-00-753-4402	19207	10948004
133	33	2590-00-474-6603	19207	11605020
133	34	2590-00-472-4391	19207	10956112
133	35	5340-00-494-6597	19207	11644346-4
133	36	5340-00-543-3398	19207	8690462
133	37	5340-00-821-5871	96906	MS51940-3S
133	38	5305-00-543-2419	80204	B1821BH038C113N
133	39	5306-00-947-7457	19207	10956086-1
133	40	5315-00-951-7541	96906	MS20392-5C81
133	41	3040-00-472-4396	19207	10956114-1
133	42	2590-00-493-8944	19207	11653101
133	43	8140-00-113-5630	19207	10953378-16
133	44	5340-00-474-5431	19207	11644372
133	45	2590-00-472-4406	19207	10956137
133	46	2590-00-945-8603	19207	10954134
133	47	2590-00-474-6608	19207	11644370
134	1	5340-00-543-3477	19207	8690468
134	2	2590-00-491-0137	19207	11643860
134	3		19207	11593951
134	4	5310-00-877-5972	19200	10910174-3
134	5	5305-00-269-3236	96906	MS90727-60
134	6	5360-00-143-0249	96906	M524585C410
134	7	5305-00-269-3243	96906	MS90727-67
134	8	2540-00-474-6574	19207	11635751
134	9	1005-00-782-4299	19207	11635495
134	10	2590-00-782-4301	19207	11635493
134	11	5340-00-782-4302	19207	11635496
134	12	5310-00-865-9513	19200	10910174-1
134	13	5305-00-071-2505	80204	B18218H025C088N
134	14	5310-00-483-8789	96906	MS17829-6F
134	15	5310-00-785-1762	96906	MS51968-9
134	16	5340-00-472-4401	19207	11635491
134	17	2590-00-844-5917	19207	10955910
134	18	5305-00-269-3235	96906	MS90727-59
134	19	5340-00-494-6601	19207	11644346-6

CROSS REFERENCE INDEXES

FIG.	ITEM	FIGURE AND ITEM NUMBER INDEX STOCK NUMBER	CAGEC	PART NUMBER
134	20	5340-00-821-5871	96906	MS51940-3S
134	21	5325-00-270-8889	96906	MS35489-81
134	22	5340-00-945-8952	19207	10953468-4
134	23	5340-00-494-6597	19207	11644346-4
134	24	5340-00-753-3741	19207	8690463
134	25	5340-00-052-9481	19207	8690467
134	26	5340-00-930-3107	19207	10953468-1
134	27	5365-00-493-8827	19207	11653071
134	28	5310-00-877-5972	19200	10910174-3
134	29		80204	81821BH375C735N
134	30	5305-01-140-9118	80204	B1821BH038C088N
134	31	5340-00-495-0416	19207	11593946
135	1	2540-00-474-6265	19207	11665170
135	1	2540-01-325-8301	19207	12384608
135	2		19207	11665169
135	3	2590-00-877-8345	19207	10953459
135	4	2590-00-877-8344	19207	10953456
135	5	5320-00-753-3830	96906	MS20613-4P5
135	6	2510-00-739-2332	19207	7392332
135	7	5340-00-907-9662	19207	10953468-3
135	8	2540-00-474-6584	19207	11665597
135	9	2590-00-877-8343	19207	10953455
135	10	2590-00-877-8346	19207	10953463
135	11	2590-00-844-5917	19207	10955910
135	12	5305-00-068-0515	96906	MS90727-8
135	13	5310-00-755-4866	19207	10941915-1
135	14	5310-00-913-7020	96906	MS51968-3
135	15		19207	11665172
136	1	5340-00-498-2417	19207	11644347
136	2	5340-00-821-5871	96906	M551940-3S
136	3	5305-01-140-9118	80204	B1821BH038C088N
136	4	5310-00-877-5972	19200	10910174-3
136	5	5340-00-543-3398	19207	8690462
136	6	5340-00-494-6600	19207	11644346-2
136	7	5305-00-543-4372	80204	B1821BH038CO75N
136	8	5340-00-586-7579	19207	8690464
136	9	5340-00-918-6190	19204	10953479-1
136	10	5340-00-782-4303	19207	11635639
136	11	2590-00-472-4399	19207	11593948
136	12	5340-00-930-3107	19207	10953468-1
137	1	5340-00-543-3398	19207	8690462
137	2	5340-00-821-5871	96906	M551940-35
137	3	5340-00-678-9031	19207	8690465
137	4	5340-00-918-6190	19204	10953479-1
137	5	5340-00-339-3768	19207	8690475
137	6	5340-00-586-7579	19207	8690464
137	7	5340-00-494-6601	19207	11644346-6
137	8		19207	11593933
137	9	5340-00-753-3741	19207	8690463
137	10	5340-00-543-3477	19207	8690468
137	11	5340-00-543-3155	19207	8690476

CROSS REFERENCE INDEXES

FIG.	ITEM	FIGURE AND ITEM NUMBER INDEX STOCK NUMBER	CAGEC	PART NUMBER
138	1	2510-00-474-6534	19207	10955705
138	2	6210-00-176-5274	81349	LC14Y03
138	3	6240-00-155-7967	00724	14-00012-008
138	4		19207	10955701
138	5	5315-00-845-9889	96906	MS16562-135
138	6	5970-00-855-6258	19207	10018783-003
138	7		81349	CO-02LOF(2/20)
138	8	5935-00-163-3487	96906	MS3116J8-4P
138	9	5340-00-474-6540	19207	11594110
138	10	5315-00-948-1480	19207	11594109
138	11	5315-00-703-7535	19207	10955703
138	12	5340-00-703-7775	19207	10955702
138	13	5330-00-945-8713	19207	11594127
138	14	5340-00-495-0421	19207	10953618
138	15	5305-00-889-3002	96906	MS35206-242
138	16	5305-00-225-3844	80204	B1821BH025C056N
138	17	5310-00-809-4058	96906	MS27183-10
138	18	5965-00-474-6612	19207	10953644
138	19	5935-00-477-2046	19207	10955710-2
138	20	5935-00-477-2045	19207	10955710-1
138	21	5310-00-877-5972	19200	10910174-3
138	22	5305-00-269-3239	80204	B1821BH038F138N
138	23	2540-00-474-5950	19207	10955709
138	24	5305-00-016-8257	96906	MS16996-39
138	25	5306-00-050-1238	96906	MS90727-32
139	1		19207	11643761
139	2		81348	RRC271TYPE2GR2CL 6
139	3	4030-00-780-9350	96906	MS87006-13
139	4	2590-00-077-1952	19207	10955393
139	5	4730-00-909-8627	96906	MS35842-13
139	6	4720-00-454-8611	19207	11643765
139	7	2590-00-877-8359	19207	11619549
139	8	4730-00-474-6905	19207	10955397
139	9	5305-00-068-0511	80204	B1821BH038C125N
139	10	5310-00-087-7493	24617	446363
139	11	4030-00-946-8497	96906	MS87006-23
139	12		81348	RRC271TYPE 2GR2CL 6
139	13	4730-00-908-3193	96906	M535842-12
139	14	4720-00-945-3452	19207	10953111-9
139	15		19207	11665534
139	16	5305-00-071-2506	80204	B1821BHO25CO50N
139	17	5340-00-761-3033	96906	MS9025-27
139	18	4720-00-945-3597	19207	10953111-8
139	19	4730-00-417-2576	19207	10954995
139	20		81348	ZZ-H-428TYPE1GRB CL2
139	21	5340-00-421-3938	19207	11605366
139	22	5360-00-877-8350	19207	11605358
139	23	4320-00-421-3937	19207	11605362

CROSS REFERENCE INDEXES

FIG.	ITEM	FIGURE AND ITEM NUMBER INDEX STOCK NUMBER	CAGEC	PART NUMBER
139	24	5310-00-809-8546	96906	MS27183-8
139	25	5310-00-045-3296	96906	MS35338-43
139	26	5305-00-984-6212	96906	MS35206-265
139	27	5305-00-253-5618	96906	MS21318-27
139	28	5330-00-999-1984	19207	10865526
139	29	5315-00-814-3530	96906	M516562-35
139	30	2590-00-877-8294	19207	11605357
139	31	2590-00-421-3939	19207	11605367
139	32	5340-00-231-7459	19207	11605356
139	33	5310-00-877-5972	19200	10910174-3
139	34	5305-00-543-4372	80204	B18218H038C075N
139	35	4630-00-919-2878	96046	L32-276
139	36	4730-00-916-2155	96906	MS24522-16
139	37	4720-00-919-2882	19207	10953111-1
139	38	4730-00-883-1440	19207	10953106
139	39		19207	12344209
139	40	5315-00-505-6233	19207	7975294
140	1		19207	10955409
140	2	5315-01-009-7336	80205	NAS561-8-36
140	3		19207	11619341
140	4	2590-00-930-4083	19207	10955408
140	5	4730-00-474-6920	19207	11604979
140	6	5305-00-068-0511	80204	B1821BH038C125N
140	7	5310-00-045-3299	96906	MS35338-42
140	8	4730-00-909-8627	19207	8712323-3
140	9		81348	ZZ-H-428TYPEIGRB CL2
140	10	4710-00-502-5520	19207	10956010-2
140	10	4710-00-701-4525	19207	10956010-1
140	11	4720-00-476-6589	19207	10955405
140	12	4710-00-808-8045	19207	10955784
140	13	4730-00-909-8627	96906	MS35842-13
140	14		81348	ZZH428
140	15	4710-00-808-8063	19207	10955774
140	16	4030-00-780-9350	96906	MS87006-13
140	17		81348	RRC271TYPE2 GR2CL 6
140	18	4030-00-780-9350	96906	MS87006-13
140	19	4730-00-476-9274	19207	10949296
140	20	5340-00-474-5803	19207	10953264
140	21	5310-00-877-5972	19200	10910174-3
140	22		96906	MS35338-46
140	23	5305-01-140-9118	80204	81821BH038COB8N
140	24	5330-00-999-1984	19207	10865526
140	25	4630-00-919-2878	96046	L32-276
140	26		81348	ZZ-H-428
141	1	5305-00-054-6656	96906	MS51957-32
141	2	5310-00-045-4007	96906	MS35338-41
141	3	6150-00-712-8859	19207	8386442
141	4	5330-00-593-6442	19207	7358501
141	5	5305-00-999-2127	19207	10866218

CROSS REFERENCE INDEXES

FIG.	ITEM	FIGURE AND ITEM NUMBER INDEX STOCK NUMBER	CAGEC	PART NUMBER
141	6	5310-00-045-3296	96906	MS35338-43
141	7	5330-00-291-7337	96906	MS29513-228
141	8	5977-00-143-6718	19207	10863496
141	9	5330-00-579-8156	96906	MS28775-212
141	10		19207	10865844
141	11	5310-00-089-4457	19207	10866219
141	12	5365-00-754-1619	96906	MS16624-1059
141	13	5365-00-252-7750	96906	MS16629-1137
141	14	5330-00-999-1985	19207	10865529
141	15	5305-00-702-9070	96906	MS35307-318
141	16	5305-00-021-3616	96906	MS35307-305
141	17	5310-00-582-5965	96906	MS35338-44
141	18	5330-00-999-1984	19207	10865526
141	19	5310-00-304-9615	19207	10863498
141	20	5310-00-637-9541	12603	23E06
141	21	5330-00-999-1983	19207	10865525
141	22	5305-00-059-3657	96906	MS51958-61
141	23	3110-00-516-5171	83843	P8C7707-13
141	24	4320-00-781-8162	19207	10863495
141	25	5315-00-616-5516	96906	MS35756-4
141	26	3110-00-516-5171	83843	P8C7707-13
142	1	4720-00-495-0234	19207	11605224
142	2	5340-00-945-7514	19207	8381618-1
142	3		19207	11593728
142	4	5305-00-068-0511	80204	B1821BH038C125N
142	5	5310-00-877-5972	19200	10910174-3
142	6	5330-00-945-6999	19207	11593730
142	7	4720-00-495-0233	19207	11604905
142	8	5305-00-068-0510	80204	81821BH038CIOON
142	9		80244	HH-T-1782CL2GRC. G. TYIOORII
142	10	5305-00-269-3234	96906	MS90727-58
142	11	2540-00-134-4561	19207	11644593
142	12		81348	QQW423
142	13	5340-00-945-7504	19207	11593731
142	14	5340-00-945-7503	19207	10953570-2
142	15	5305-00-543-2419	80204	B1821BH038C113N
142	16	5305-00-071-2066	80204	B1821BH050C1OON
142	17	5310-00-087-7493	24617	446363
142	18	5640-01-065-6146	19207	11604957
142	19	5340-00-854-4424	19207	8381618
142	20	2910-00-073-0165	19207	7748814
142	21	4730-00-893-6402	55683	53-479729
142	22	5330-00-741-3774	19207	7413774
142	23	5310-00-596-7691	96906	MS35335-32
142	24	2590-00-913-3360	19207	10949281
142	25	5305-00-984-6208	96906	MS35206-261
142	26	5310-00-865-9513	19200	10910174-1
142	27	4720-00-945-7500	19207	10915239-11
142	28	5310-00-209-0786	96906	MS35335-33
142	29	5310-00-913-7020	96906	MS51968-3

CROSS REFERENCE INDEXES

FIG.	ITEM	FIGURE AND ITEM NUMBER INDEX STOCK NUMBER	CAGEC	PART NUMBER
142	30	4730-00-618-9034	96906	MS20822-6-2
142	31	4730-00-231-4009	96906	MS20822-4
142	32	4720-00-945-8318	19207	10915239-15
142	33	5340-00-945-8414	19207	8692778
142	34	5305-00-267-8956	96906	MS90727-12
142	35	5310-00-761-6882	96906	MS51967-2
142	36	5310-00-582-5965	96906	MS35338-44
142	37	4730-01-198-4240	96906	MS20823-6
142	38	4820-00-274-3647	35311	CE2852
142	39		21450	144068
142	40	4730-00-995-1559	96906	MS51500A6
142	41	4720-00-945-7501	19207	10915239-12
142	42	5325-00-276-6056	94135	MS35489-106
142	43	5340-00-281-5432	19207	7997717
142	44	5310-01-308-8205	96906	MS27183-48
142	45	5305-00-071-2506	80204	B18218H025C050N
142	46	5340-00-945-7517	19207	10925302-1
142	47	5305-00-543-4372	80204	B18218H038CO75N
142	48	4720-00-945-7499	19207	7986300
142	49	4730-00-908-6294	96906	MS35842-16
142	50	5305-00-054-6667	96906	MS51957-42
142	51	2990-00-437-0994	19207	10953719
142	52	2540-00-474-6137	19207	11605225
142	53	5305-00-914-6131	96906	MS18153-63
142	54	5340-00-878-0366	19207	8692766
142	55	4720-00-986-8699	19207	10915239-4
142	56	5310-00-595-7237	96906	MS35333-42
142	57	5310-00-785-1762	96906	MS51968-9
142	58	2910-00-025-3493	19207	7416350
142	59	5305-00-995-3440	96906	MS35207-270
142	60	5310-00-809-8546	96906	MS27183-8
142	61	5305-00-225-3843	80204	B1821BH025CIOON
142	62	5310-00-809-4058	96906	M5S27183-10
142	63	4730-00-289-0383	96906	MS51500A4
142	64	4730-00-930-7776	81343	2-2 130139C
142	65	5340-01-039-8562	19207	12255358
142	66	4730-00-231-3960	96906	MS20823-4
143	1	2540-01-194-3323	78385	105308
143	2	2540-01-008-1501	78385	G704554
143	3	5305-00-403-5130	78385	719675
143	4	2540-01-165-8176	78385	G704288-1
143	5	4520-00-217-5782	16236	CS-4520-SV-0705
143	6	2540-01-165-8175	78385	G704177
143	7	4710-01-163-2805	78385	704363
143	8	4730-00-043-3750	78385	476623
143	9	4730-00-701-7737	78385	476624
143	10	4520-01-284-7099	78385	G706055
143	11	5330-00-089-0998	19207	11588688
143	12	5330-00-089-0978	19207	10948235
143	13	2540-01-165-0465	78385	G704232
143	14	5306-01-351-7742	78385	703547

CROSS REFERENCE INDEXES

FIG.	ITEM	FIGURE AND ITEM NUMBER INDEX STOCK NUMBER	CAGEC	PART NUMBER
143	15	5340-01-236-5101	78385	703546
143	16	5310-00-333-7341	78385	487283
143	17	5310-00-061-0004	78385	475005
143	18	6150-01-165-4667	78385	G704373
143	19	5310-01-287-6543	78385	706131
143	20	5340-01-290-6331	78385	G706033
143	21	7690-01-283-7938	78385	706025
143	22	5305-01-290-6290	78385	706074
143	23	5940-01-292-6907	78385	706070
143	24	5975-01-128-0390	06383	PLT2S
143	25	5305-00-456-2582	57733	170677
143	26	6150-01-287-9918	78385	G706052-25
143	27	5930-00-345-5455	19207	11663057
143	28	5975-01-288-6594	78385	705267
143	29	4730-01-193-7390	10988	222-652
143	30	5310-01-287-8726	78385	705930
143	31	5930-00-679-5925	19207	10948233
143	32		78385	G706034
143	33	9905-01-283-7937	78385	706015
143	34	5305-00-576-2335	57733	487357
143	35	2540-01-290-0715	78385	706041
143	36	5305-00-018-8370	78385	489142
143	37	5325-00-543-2902	78385	488993
143	38	2540-01-289-8329	78385	G706035
143	39	4730-01-153-1871	78385	705310
143	40	6150-01-291-4809	78385	G706052-9
143	41	5310-00-606-8281	78385	488756
143	42	6150-01-287-9917	78385	G706052-21
143	43	5305-00-456-2582	78385	170677
143	44	4810-00-248-1635	19207	11663058
144	1	5305-00-974-3917	78385	170916
144	2	5305-01-185-8646	11862	9419742
144	3	2305-01-141-3961	78385	G704553
144	4		78385	706117
144	4	4140-00-893-2754	78385	G720122
144	5	5305-00-724-6799	96906	MS51964-51
144	6	6105-00-961-8365	19207	10947610
144	7	2040-00-754-4317	78385	G700038
144	8	5365-01-037-6813	78385	702129
144	9	5310-00-225-5208	78385	476037
144	10	5305-00-764-0070	96906	MS51959-46
144	11	5305-00-724-6798	96906	MS51964-49
144	12	4520-00-831-0565	19207	7971699
144	13	2040-00-754-4176	78385	488935
144	14	5310-00-823-8804	96906	MS27183-9
144	15	5305-00-068-0515	96906	MS90727-8
144	16	5325-00-839-7209	96906	M535489-1345
144	17		78385	G704408
144	18	2540-00-608-8102	78385	488773
144	19		78385	706027
145	1	4520-01-284-7099	78385	G706055

CROSS REFERENCE INDEXES

FIG.	ITEM	FIGURE AND ITEM NUMBER INDEX STOCK NUMBER	CAGEC	PART NUMBER
145	2		78385	705032
145	3		78385	G706039
145	4		78385	705117
145	5		78385	704181
145	6		78385	704190
145	7		78385	704678
145	8		78385	706063
145	9		78385	706049
145	10		78385	706062
145	11		78385	705944
145	12		78385	G704284
145	13		78385	705587
146	1	5305-00-855-0961	96906	MS24629-35
146	2	9905-01-046-4487	19207	12250325
146	3	9905-00-877-9890	19207	11605359
146	4	9905-00-050-8683	19207	11635445
146	5	9905-00-125-8759	19207	11637538
146	6	5305-00-253-5609	96906	MS21318-13
146	7	7690-00-947-6030	19207	11593772
146	8	9905-00-905-7151	19207	10953751
146	9	9905-00-905-5978	19207	10952424
146	10	7690-00-947-6057	19207	11593771
146	11	9905-00-945-8716	19207	10952425
146	12	9905-00-891-7800	19207	7767270
146	13	5305-00-253-5615	96906	MS21318-21
147	1	7690-01-037-6821	19207	12250207
147	2	7690-01-229-3450	19207	12357670
147	3	9905-00-474-6902	19207	11662811
147	4	9905-00-474-6903	19207	11662812
148	1	2540-00-451-3662	19207	11678893
148	2	2990-00-997-1532	19207	11601698
148	3	4730-00-917-6781	96906	M524518-7
148	4	4730-00-908-3194	96906	MS35842-11
148	5		81348	ZZ-H-428TYPE1GRB CL2
148	6	4730-00-501-6949	19207	11665128
148	7	4820-00-849-1220	96906	MS35782-5
148	8	4730-00-908-6294	96906	MS35842-16
148	9	5305-00-267-8954	96906	MS90727-10
148	10	2540-00-502-5295	19207	7762865
148	11	5340-00-281-5422	19207	7997714
148	12	5310-00-821-6269	96906	MS35334-19
148	13	5305-00-071-2506	80204	B18218H025C050N
148	14	5325-00-174-9341	88044	AN931A16-22
148	15	5310-00-616-7998	96906	MS35334-21
148	16	5310-00-880-0625	19207	10941915-3
148	17	5305-00-543-4372	80204	81821BH038C075N
148	18	5310-00-913-7020	96906	MS5i968-3
148	19	5310-00-865-9513	19200	10910174-1
148	20	5310-00-167-0890	88044	AN8013D2
148	21	5340-00-854-4424	19207	8381618

CROSS REFERENCE INDEXES

FIG.	ITEM	FIGURE AND ITEM NUMBER INDEX STOCK NUMBER	CAGEC	PART NUMBER
148	22	2990-00-476-9318	19207	11665129
148	23	5310-00-877-5972	19200	10910174-3
148	24	5310-00-785-1762	96906	MS51968-9
148	25	5340-00-618-1461	19207	8381618-3
148	26	5305-00-269-3236	96906	MS90727-60
148	27	2990-00-476-9319	19207	11665130
148	28	5340-01-375-7188	19207	11635597
148	29	5305-00-269-3242	96906	M5S90727-66
148	30	5305-00-269-3235	96906	MS90727-59
148	31	5340-00-138-5516	19207	11665125
148	32	5305-00-267-8957	96906	MS90727-13
148	33	5340-00-703-5111	19207	11635605
148	34	5340-00-476-6574	19207	11619022
148	35	5340-00-703-4977	19207	11619023
148	36	5305-00-543-2419	80204	B1821BH038C113N
148	37		19207	11619032
149	1	4730-00-231-4009	96906	MS20822-4
149	2	4720-00-080-3285	19207	10915239-3
149	3	5305-00-068-7837	80204	B1821BH025C063N
149	4	5310-00-821-6269	96906	MS35334-19
149	5	5310-00-905-0762	96906	MS51967-3
149	6	5310-00-809-4058	96906	M527183-10
149	7	5305-01-140-9118	80204	818218H038C088N
149	8	5310-00-877-5972	19200	10910174-3
149	9	5340-01-376-0612	19207	11619024
149	10	5340-00-914-1000	19207	10922334
149	11	5340-01-375-7187	19207	11619033
149	12	2910-00-073-0165	19207	7748814
149	13	5305-00-543-4372	80204	B18218H038C075N
149	14	5305-00-068-0508	80204	81821BHO25CO75N
149	15		19207	11665265
149	16	2590-00-502-5437	19207	11653200-2
149	17	4320-00-808-5049	19207	11602935
149	18	2590-00-502-5436	19207	11652643-4
149	19		19207	11665266
149	20	4730-00-908-3194	96906	MS35842-11
149	21		81348	ZZ-H-428TYPE1GRB CL2
149	22	2540-00-808-4279	19207	10947062
149	23	4730-00-501-5225	19207	11665126
149	24	4820-00-811-1797	80064	1280679
149	25	4730-00-917-6781	96906	MS24518-7
149	26	4730-01-286-4611	96906	MS24522-23
149	27	4730-00-940-0947	96906	MS24519-7
149	28	5930-00-808-2941	19207	7700453-1
149	29		19207	11619044
149	30		19207	11619043
149	31	5930-00-808-2983	19207	7046734-1
149	32		19207	11619041
149	33	4730-00-188-3506	96906	M527769C4
149	34	4730-00-277-6380	88044	AN912-8S

CROSS REFERENCE INDEXES

FIG.	ITEM	FIGURE AND ITEM NUMBER INDEX STOCK NUMBER	CAGEC	PART NUMBER
149	35	4730-00-620-0932	19207	8675112
149	36	4730-00-542-3284	19207	7347982
149	37	4720-00-001-0093	19207	8378808-2
149	38	4730-00-204-1272	19207	444039
149	39	4730-00-520-8934	14397	AN912-7J
149	40	4710-00-462-8535	19207	11619038
149	41	2910-00-025-3493	19207	7416350
149	42	5305-00-995-3440	96906	MS35207-270
149	43	5310-00-809-8546	96906	MS27183-8
149	44	4730-00-231-3960	96906	MS20823-4
149	45	5310-00-934-9751	96906	MS35650-302
149	46	5310-00-045-3296	96906	MS35338-43
149	47	4730-00-501-6782	19207	11665127
150	1	2990-00-139-4579	19207	11652885
150	2	4720-00-080-3285	19207	10915239-3
151	1	2510-00-476-9322	19207	11665267
151	2	5305-00-269-3240	96906	MS90727-64
151	3	5310-00-880-0625	19207	10941915-3
151	4	5365-00-808-4339	19207	10952910
151	5	5310-00-877-5972	19200	10910174-3
151	6	5310-00-761-0654	96906	MS51967-9
151	7	5340-00-703-4439	19207	10955641
151	8	5305-00-719-5235	96906	MS90727-114
152	1	2590-01-125-6154	19207	11669705
152	2	5930-00-655-1514	96906	M535058-22
152	3	5340-00-169-5732	19207	7951727
152	4	5310-00-596-7693	96906	MS35335-31
152	5	5305-00-531-0450	21450	454341
152	6	5310-00-333-7341	78385	487283
152	7	5310-00-761-6882	96906	MS51967-2
152	8	5310-00-550-1130	96906	MS35333-40
152	9	6110-00-104-2222	19207	7951725
152	10	5305-00-105-6871	21450	187745
152	11	5310-00-800-0076	19207	7951753
152	12	5925-00-553-2274	82647	PDA-15
152	13	2510-00-795-1735	19207	7951735
152	14	5310-00-595-7044	19207	8338573
152	15	5935-00-695-9077	19207	8338572
152	16	5930-00-615-7897	96906	MS35059-31
152	17	2540-00-039-8258	19207	7951737
152	18	5935-00-790-4614	19207	7951748
152	19	5305-00-984-6196	96906	MS35206-248
152	20	5365-00-914-4706	19207	7951730
152	21	6150-00-039-8256	19207	7951734
152	22	6210-00-688-5088	96906	MS25331-4-313S
152	23	5995-00-916-2095	19207	7986167
152	24	5325-00-276-4993	27914	A18143-8
152	25	2590-00-944-6252	19207	7951732
152	26	5305-00-940-8838	19207	7951752
152	27	5310-00-209-0788	96906	M535335-30
152	28	6240-00-950-1727	19207	11621411

CROSS REFERENCE INDEXES

FIG.	ITEM	FIGURE AND ITEM NUMBER INDEX STOCK NUMBER	CAGEC	PART NUMBER
152	29	5305-00-057-9611	96906	MS24621-28
152	30	2510-00-103-9305	19207	10896505
152	31	2540-01-003-1038	19207	7951726
152	32	5995-01-036-0027	19207	7951731
152	33	5310-00-821-6269	96906	MS35334-19
152	34	5310-00-905-0762	96906	MS51967-3
153	1	5995-00-782-1282	19207	11619039
153	2	5935-01-127-2089	96906	MS3456W18-11P
153	3	5935-01-092-1611	96906	MS3456W12S-3P
153	4	5935-00-833-8561	19207	8338561
153	5	5970-00-833-8562	19207	8338562
153	6	5940-00-660-3632	96906	MS55436-7
153	7	5935-01-035-5139	96906	MS3456W18-11S
153	8		19207	10905840
154	1	6150-00-890-2598	19207	10953275
154	2	5935-01-035-5139	96906	MS3456W18-11S
154	3	5935-01-079-7355	96906	MS3450W18-11S
155	1	2510-00-476-9312	19207	11652870
155	2	5305-00-922-7994	80204	B1821BH075C250N
155	3	5310-00-236-6478	19207	10941915-8
155	4		19207	11652481
155	5		19207	11652479
155	6	5310-00-595-6607	88044	AN960C1216L
155	7		19207	11652807
155	7		19207	11652808
155	8	5305-00-926-1826	96906	MS90727-190
155	9	5305-00-071-2069	80204	BI8821BHO50C150N
155	10	5305-00-762-6041	96906	MS90727-189
155	11	5310-01-004-9010	19204	10941915-5
155	12	5305-00-947-4356	80204	B1821BH075C350N
156	1	6680-00-850-9334	96906	MS51071-3
156	2	6680-00-798-3056	96906	MS53099-1
156	3	6680-00-798-3057	96906	MS51071-15
156	4		6680-00-507-9980	96906
			MS51071-20	
156	5	6680-00-737-2728	96906	MS51071-10
156	6	5325-00-276-6056	94135	MS35489-106
156	7		08484	MS39130-9
157	1		81343	2-2 140238 BA
157	2	4720-01-344-9139	19207	12379564
157	3	4730-01-349-4077	19207	12379559
157	4	2940-01-176-1427	59150	4755-725
157	5	5305-00-984-6193	96906	MS35206-245
157	6	5340-01-344-6775	19207	12370475
157	7	5310-01-245-7210	96906	MS35333-131
157	8	5310-00-934-9757	96906	MS35649-282
158	1		19207	12390253
158	2	5306-00-226-4827	80204	B1821BH03IC100N
158	3	5310-00-877-5973	19200	10910174-2
158	4	5310-00-931-8167	96906	MS51967-6
158	5		19207	12390251
158	6	5305-00-988-7614	96906	MS16995-50

CROSS REFERENCE INDEXES

FIG.	ITEM	FIGURE AND ITEM NUMBER INDEX STOCK NUMBER	CAGEC	PART NUMBER
158	7	5310-01-399-3817	96906	MS15795-444
158	8	5310-00-929-1807	96906	MS51922-2
158	9		19207	12390249
158	10	5306-00-702-6344	96906	MS35751-15
158	11	4730-00-908-3194	96906	M5S35842-11
158	12		81349	MILH62028
158	13	5305-00-071-2506	80204	81821BH025C050N
158	14	5340-00-984-8541	96906	MS21333-106
158	15	4710-00-151-6764	19207	11593945
158	16	5305-00-225-3844	80204	B18218H025C056N
158	17	5310-00-840-6220	19207	8712289-1
158	18	4730-00-269-3760	96906	MS22064-5
158	19	4720-00-829-2761	81361	C5-19-916-4
158	20	4720-00-933-5247	81361	C5-19-876-4
158	21	4730-00-269-3760	96906	MS22064-5
158	22	4730-00-935-1643	81361	C5-19-1900-2
158	23	5340-00-933-5258	19207	10953251
158	24	5305-00-071-2508	80204	B1821BH025C038N
159	1	4210-01-370-8477	19207	11619574
159	2	5315-00-989-7631	96906	MS20392-2C7
159	3	5340-01-383-2407	19207	11619575
159	4	5340-00-911-7643	19207	10952976
159	5	5340-00-134-3250	19207	10952960
159	6	5310-00-866-4418	19200	10910174-7
159	7	5310-00-891-3405	96906	MS35691-54
159	8	2590-00-919-6431	19207	10947048
159	9	5306-00-226-4824	80204	B1821BH031C063N
159	10	5365-00-702-2187	19207	10954529
159	11	2590-00-945-7448	41625	D40323-4
159	12	5340-00-137-9279	19207	10955317
159	13	5310-00-080-6004	96906	MS27183-14
159	14	5305-00-821-3869	80204	818218H038C175N
159	15	5340-00-835-9815	19207	8720150
159	16	5340-00-150-5991	19207	11665115
159	17	5310-00-089-9809	19207	10955375-1
159	18	5310-00-821-4533	19207	11621357
159	19	5330-00-077-1949	19207	11621358
159	20	5310-00-089-9810	19207	10955375-2
159	21	5310-00-045-5202	96906	MS15795-903
159	22	5340-00-702-4137	19207	10955323
159	23	5330-00-945-7024	19207	10955322
159	24	5365-01-349-9725	19207	11665114
159	25	5320-00-982-3814	96906	MS24662-81
159	26	5365-00-781-6777	19207	10868526
159	27	5310-00-877-5972	19200	10910174-3
159	28	5305-00-543-4372	80204	B1821BH038C075N
159	29	2590-00-920-7591	19207	10947050
159	30	2540-00-911-7640	19207	10952966
159	31	2590-00-701-4592	06970	172-369-300VC105
159	32	5360-00-089-9788	19207	11619573
159	33	5310-00-809-8546	96906	MS27183-8

CROSS REFERENCE INDEXES

FIG.	ITEM	FIGURE AND ITEM NUMBER INDEX STOCK NUMBER	CAGEC	PART NUMBER
159	34	5315-00-839-2325	96906	MS24665-132
159	35	5310-00-877-5972	19200	10910174-3
159	36	5340-00-701-4583	19207	11653158
159	37	5310-00-891-1758	96906	MS35691-6
159	38	5365-00-702-2185	19207	10952969
159	39	5340-00-701-4586	19207	11653160
159	40	5305-00-068-0511	80204	B1821BH038C125N
159	41	5310-00-721-8000	96906	MS25082-10
160	1	4710-00-151-6766	19207	11593923
160	2	5305-00-071-2506	80204	B1821BH025CO50N
160	3	5340-00-809-1492	81348	CMDX2-3PT573036
160	4	5325-00-185-0004	96906	MS35489-40
160	5	4210-00-920-7592	33525	874261
160	6	4730-00-188-3509	96906	MS20913-1
160	7	5340-00-088-6655	96906	MS21333-101
160	8	2590-00-702-1659	19207	10952879
160	9	4210-00-930-2625	19207	10946992-2
160	10	4210-00-139-4588	19207	11593922
160	11	5325-00-185-0004	96906	MS35489-40
160	12	4730-00-554-7397	96906	MS21921-6D
160	13	4730-00-618-7621	96906	MS21922-6C
160	14	4730-00-289-6089	96906	MS21902D6
160	15	4710-00-151-6765	19207	11593921
160	16	5340-00-835-9815	19207	8720150
160	17	5310-00-865-9513	19200	10910174-1
160	18	5305-00-225-3844	80204	818218H025C056N
160	19	4730-00-278-2434	96906	MS21905D6
161	1		19207	12379585
161	2	4730-00-554-3122	96906	MS9314-20
161	3	9505-00-555-8648	96906	MS20995C47
161	4	4210-01-032-1568	19207	11669170
161	5	4710-01-064-2809	19207	11662651
161	6	5305-00-543-4372	80204	818218H038C075N
161	7	5310-00-616-7998	96906	MS35334-21
161	8	5340-00-835-9815	19207	8720150
161	9	5315-00-857-2480	96906	MS20392-3C21
161	10	9905-01-379-7651	19207	12379584
161	11	9905-01-379-7541	19207	12379583
161	12	5365-01-037-6824	19207	12250214
161	13	4210-01-037-6812	19207	12250206
161	14	5340-01-037-6823	19207	11669154
161	15	5310-00-984-3806	96906	MS51922-9
161	16	4210-00-502-5487	19207	11662649
161	17	5310-00-913-7020	96906	MS51968-3
161	18	5340-00-218-1869	96906	MS9826-19
161	19	5310-00-761-0654	96906	MS51967-9
161	20	5340-00-854-6730	96906	MS21333-124
161	21	5365-00-100-6843	19207	11665096
161	22	5310-00-755-4866	19207	10941915-1
161	23	5305-00-267-8953	96906	MS90727-5
161	24	5305-00-269-3236	96906	MS90727-60

CROSS REFERENCE INDEXES

FIG.	ITEM	FIGURE AND ITEM NUMBER INDEX STOCK NUMBER	CAGEC	PART NUMBER
161	25	5310-00-877-5972	19200	10910174-3
161	26	5340-00-139-4618	19207	11665097
161	27	5310-00-866-4418	19200	10910174-7
161	28	5310-00-891-1758	96906	MS35691-6
161	29	5340-00-865-9496	19207	8329491
161	30	5315-00-839-5820	96906	MS24665-134
162	1	4810-01-331-6429	19207	12379582
162	2	5340-01-362-3444	19207	12255366
162	3	6685-00-411-1152	61423	805400
163			19207	10947686
163	1	5120-00-901-6181	19207	10954004
163	2	5180-00-223-7049	19207	11643803
163	3	5120-00-901-4294	19207	10954002-3
163	4	5120-00-901-4282	19207	10954002-2
163	5	5120-00-907-0696	19207	10954000
164			19207	10947687
164	1	4730-00-266-0541	72582	118752
164	2	5120-00-906-1062	19207	10954006-1
164	3	5120-00-906-1063	19207	10954006-2
164	4	5120-00-906-1060	19207	10954003-1
164	5	5120-00-906-1059	19207	10954003-2
164	6	5120-00-906-1058	19207	10954003-3
164	7	5995-00-059-5777	19207	1605661
164	8	4720-00-803-7667	96906	MS28741-8-1200
164	9	5995-00-084-0789	19207	0913655
164	10	4910-00-906-1064	19207	10954367
164	11	5340-00-034-0884	19207	10914196
164	12	5120-00-906-1061	19207	10954005
164	13	4730-00-738-8571	19207	7388571
164	14	5120-00-910-3738	19207	10954017
164	15	5120-00-999-4055	19207	11604833
164	16	5120-00-906-1056	19207	10954007-2
164	17	5120-00-906-1054	19207	10954007-4
164	18	5120-00-906-1055	19207	10954007-3
164	19		19207	10954665
164	20		19207	10954664
164	21	5120-00-901-4283	19207	10954002-1
164	22	5120-00-906-1057	19207	10954007-1
164	23	3940-00-907-8990	19207	10954024
165			19207	10947688
165	1	5120-00-019-5244	19207	0922980
165	2	5120-00-907-0698	19207	0954016
165	3	4910-00-907-0703	19207	355989
166	1	5120-01-197-6720	55719	YA342A166
	2	5120-00-906-1051	1907	8355955
166	3	5180-01-025-8062	33287	J23068
166	4	6685-00-572-8612	19207	8356176

By Order of the Secretary of the Army:

Official:



JOEL B. HUDSON

Administrative Assistant to the
Secretary of the Army

02260

DENNIS J. REIMER
General, United States Army
Chief of Staff

DISTRIBUTION:

To be distributed in accordance with the initial distribution number (IDN) 371490, requirements for TM 9-2350-230-24P-1.

* U.S. GOVERNMENT PRINTING OFFICE: 1996 746-014/20251

RECOMMENDED CHANGES TO EQUIPMENT TECHNICAL PUBLICATIONS



THEN... JOT DOWN THE DOPE ABOUT IT ON THIS FORM, CAREFULLY TEAR IT OUT, FOLD IT AND DROP IT IN THE MAIL!

SOMETHING WRONG WITH THIS PUBLICATION?

FROM: (PRINT YOUR UNIT'S COMPLETE ADDRESS)

DATE SENT

PUBLICATION NUMBER

PUBLICATION DATE

PUBLICATION TITLE

BE EXACT... PIN-POINT WHERE IT IS

PAGE NO.

PARA-GRAPH

FIGURE NO.

TABLE NO.

IN THIS SPACE TELL WHAT IS WRONG AND WHAT SHOULD BE DONE ABOUT IT:

TEAR ALONG PERFORATED LINE

PRINTED NAME, GRADE OR TITLE, AND TELEPHONE NUMBER

SIGN HERE:

DA FORM 2028-2 JUL 79

PREVIOUS EDITIONS ARE OBSOLETE.

P.S.—IF YOUR OUTFIT WANTS TO KNOW ABOUT YOUR RECOMMENDATION MAKE A CARBON COPY OF THIS AND GIVE IT TO YOUR HEADQUARTERS.

THE METRIC SYSTEM AND EQUIVALENTS

LINEAR MEASURE

- 1 Centimeter = 10 Millimeters = 0.01 Meters = 0.3937 Inches
- 1 Meter = 100 Centimeters = 1,000 Millimeters = 39.37 Inches
- 1 Kilometer = 1,000 Meters = 0.621 Miles

SQUARE MEASURE

- 1 Sq Centimeter = 100 Sq Millimeters = 0.155 Sq Inches
- 1 Sq Meter = 10,000 Sq Centimeters = 10.76 Sq Feet
- 1 Sq Kilometer = 1,000,000 Sq Meters = 0.386 Sq Miles

CUBIC MEASURE

- 1 Cu Centimeter = 1,000 Cu Millimeters = 0.06 Cu Inches
- 1 Cu Meter = 1,000,000 Cu Centimeters = 35.31 Cu Feet

LIQUID MEASURE

- 1 Milliliter = 0.001 Liters = 0.0338 Fluid Ounces
- 1 Liter = 1,000 Milliliters = 33.82 Fluid Ounces

TEMPERATURE

- $5/9 (^{\circ}\text{F} - 32) = ^{\circ}\text{C}$
- 212° Fahrenheit is equivalent to 100° Celsius
- 90° Fahrenheit is equivalent to 32.2° Celsius
- 32° Fahrenheit is equivalent to 0° Celsius
- $9/5 \text{ C}^{\circ} + 32 = \text{F}^{\circ}$

WEIGHTS

- 1 Gram = 0.001 Kilograms = 1,000 Milligrams = 0.035 Ounces
- 1 Kilogram = 1,000 Grams = 2.2 lb.
- 1 Metric Ton = 1,000 Kilograms = 1 Megagram = 1.1 Short Tons

APPROXIMATE CONVERSION FACTORS

TO CHANGE	TO	MULTIPLY BY
Inches	Centimeters	2.540
Feet	Meters	0.305
Yards	Meters	0.914
Miles	Kilometers	1.609
Square Inches	Square Centimeters	6.451
Square Feet	Square Meters	0.093
Square Yards	Square Meters	0.836
Square Miles	Square Kilometers	2.590
Acres	Square Hectometers	0.405
Cubic Feet	Cubic Meters	0.028
Cubic Yards	Cubic Meters	0.765
Fluid Ounces	Milliliters	29.573
Pints	Liters	0.473
Quarts	Liters	0.946
Gallons	Liters	3.785
Ounces	Grams	28.349
Pounds	Kilograms	0.454
Short Tons	Metric Tons	0.907
Pound-Feet	Newton-Meters	1.356
Pounds Per Square Inch	Kilopascals	6.895
Miles Per Gallon	Kilometers Per Liter	0.425
Miles Per Hour	Kilometers Per Hour	1.609
TO CHANGE	TO	MULTIPLY BY
Centimeters	Inches	0.394
Meters	Feet	3.280
Meters	Yards	1.094
Kilometers	Miles	0.621
Square Centimeters	Square Inches	0.155
Square Meters	Square Feet	10.764
Square Meters	Square Yards	1.196
Square Kilometers	Square Miles	0.386
Square Hectometers	Acres	2.471
Cubic Meters	Cubic Feet	35.315
Cubic Meters	Cubic Yards	1.308
Milliliters	Fluid Ounces	0.034
Liters	Pints	2.113
Liters	Quarts	1.057
Liters	Gallons	0.264
Grams	Ounces	0.035
Kilograms	Pounds	2.205
Metric Tons	Short Tons	1.102
Newton-Meters	Pound-Feet	0.738
Kilopascals	Pounds Per Square Inch	0.145
Kilometers Per Liter	Miles Per Gallon	2.354
Kilometers Per Hour	Miles Per Hour	0.621

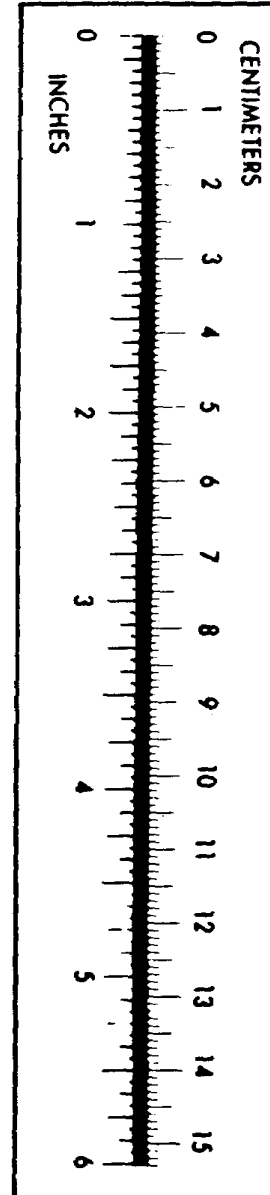

PIN: 028652-000